

Festungsschwank. aus Wien.

Fantasiebilder

von

Robert Schumann.

Tromba. 1. *me*

I.

*Tromba 1<sup>o</sup> in Es.*

*Sehr lebhaft (M M d = 76.)*

*Allegro*  $\frac{3}{4}$  *rit* *Solo a tempo* *Tempo primo.* *7. B. 24*

Annotations and markings include:

- 2. (twice)
- 1.
- 3.
- 6. *F* *G*
- Höchst lebhaft*
- 7. *F* *G*
- 8. *F* *G*
- 1. *rit.* *40*
- La Tempo*
- rit.*
- crec.*
- 4. *a Tempo*
- 31.
- Tempo wie im Anfang:*

II Romanze Tacet.

III Scherzino Tacet.

N.

Intermezzo in Es.

(No. 116.) Solo

Mit größter Energie

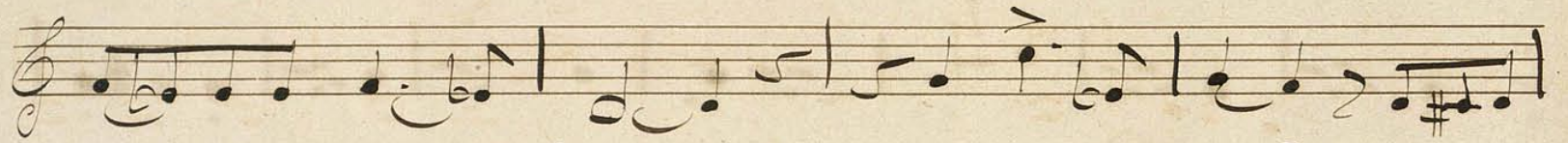

V.

Finale in Es.

(No. 188)

Höchst lebhaft

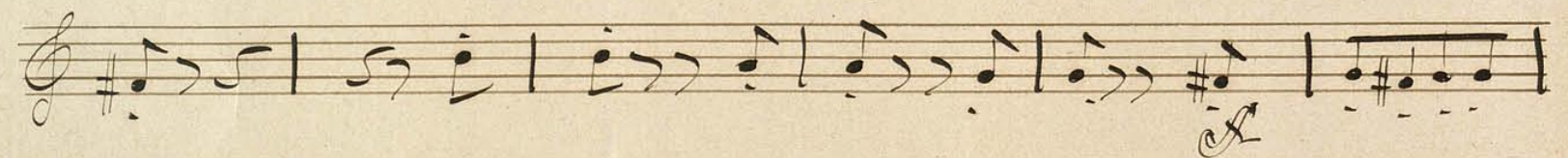

*Allegro* 29 *F.* 24 *C'* 10

11.

*1<sup>mo</sup>* *2<sup>da</sup>*

16 *F.* 22 *G* 7

12.

3 *F.* 20 *G* 14

6 11.

*mf* *F.* *G* 5.

*F.* 23 *Presto.* 24

5.

1 *Fine.*

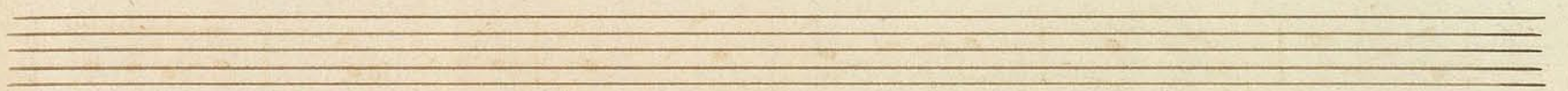

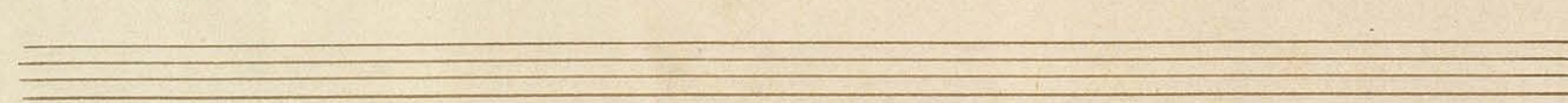
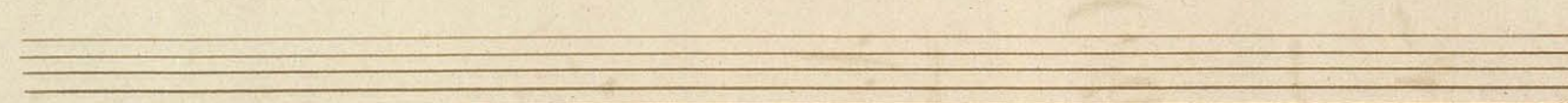
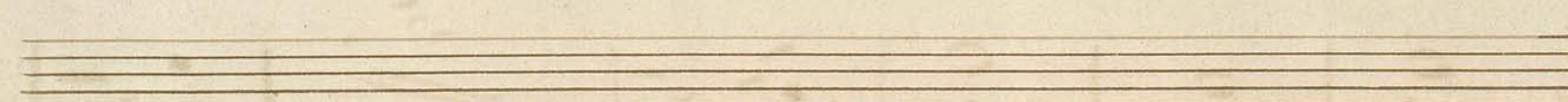
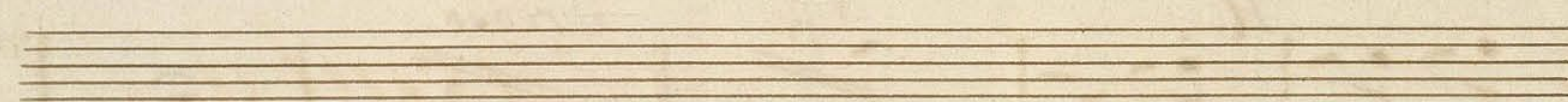
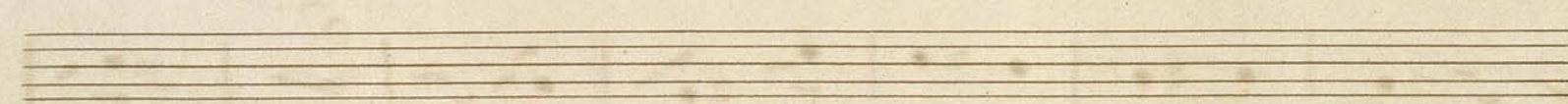
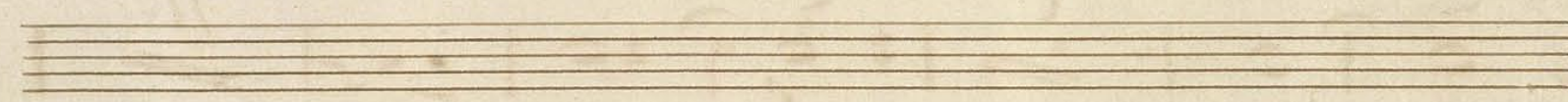
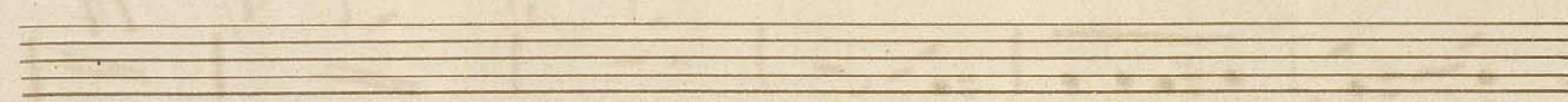

Faschingschwank aus Wien.

Fantasiebilder

von

Robert Schumann.

Tromba. 2<sup>do</sup>

I.

Tromba 2. in Es.

Sehr lebhaft (M. M. d. = 76)

*Allegro*  $\frac{3}{4}$  *f*

1.

1.

4.

1.

8. Ab. 10.

rit a tempo Tempo primo. 1.

1.

8.

7 B. 24

1.

1.

4.

1.

- Staff 1: *g.*, *Q.*, *16*, *16*
- Staff 2: *20.*
- Staff 3: *rit.*, *3*
- Staff 4: *1.*
- Staff 5: *H.*, *1.*
- Staff 6: *Tempo wie vorher.*, *1.*
- Staff 7: *3.*
- Staff 8: *2.*
- Staff 9: *3.*
- Staff 10: *4.*

Key features and markings in the score include:

- Measure numbers: 29, 31, 34.
- Tempo and dynamics: *rit.*, *a Tempo*, *cresc.*, *Höchst lebhaft*.
- Performance instructions: *1.*, *2.*, *3.*, *4.*, *5.*, *6.*, *7.*, *8.*, *9.*, *10.*, *11.*, *12.*, *13.*, *14.*, *15.*, *16.*, *17.*, *18.*, *19.*, *20.*, *21.*, *22.*, *23.*, *24.*, *25.*, *26.*, *27.*, *28.*, *29.*, *30.*, *31.*, *32.*, *33.*, *34.*
- Rehearsal marks: *6.*, *7.*, *8.*, *9.*, *10.*, *11.*, *12.*, *13.*, *14.*, *15.*, *16.*, *17.*, *18.*, *19.*, *20.*, *21.*, *22.*, *23.*, *24.*, *25.*, *26.*, *27.*, *28.*, *29.*, *30.*, *31.*, *32.*, *33.*, *34.*

II. Romanze Tacet.

III. Scherzino Tacet.

N.

Intermezzo in Es

(M M 1 = 116)

Mit größter Energie 

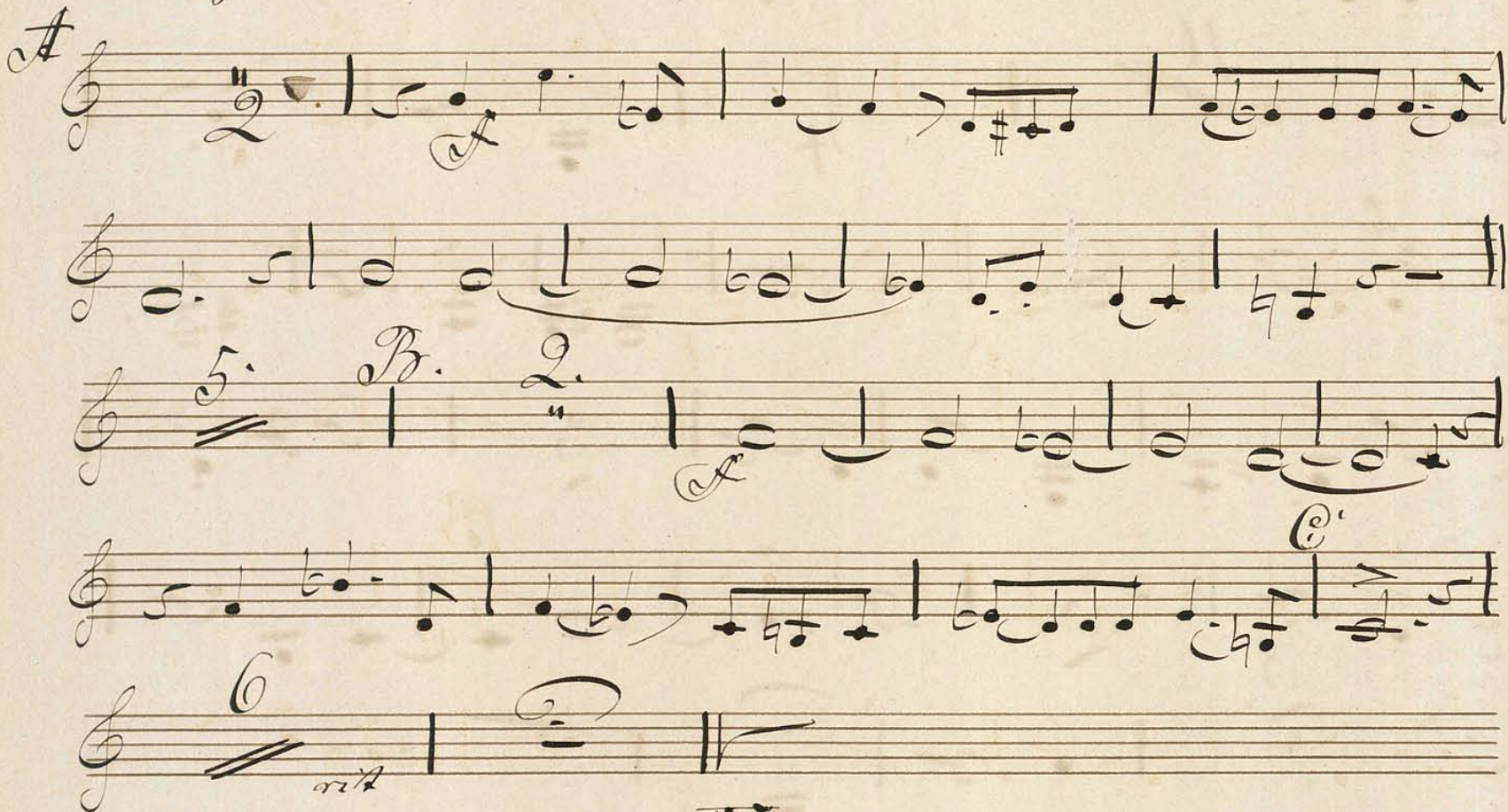

V

Finale in Es

(M M 1 = 188.)

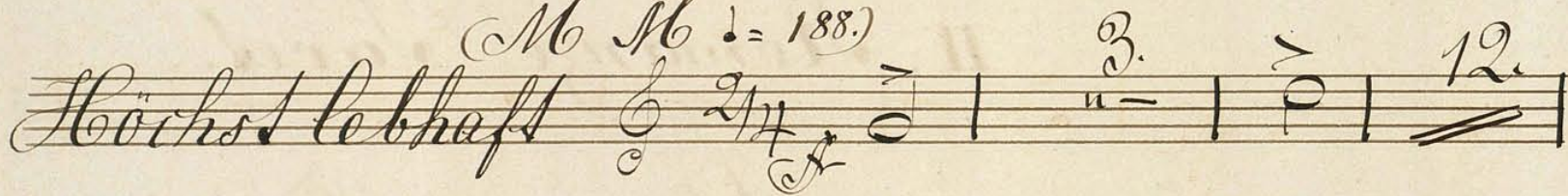
Höchst lebhaft 

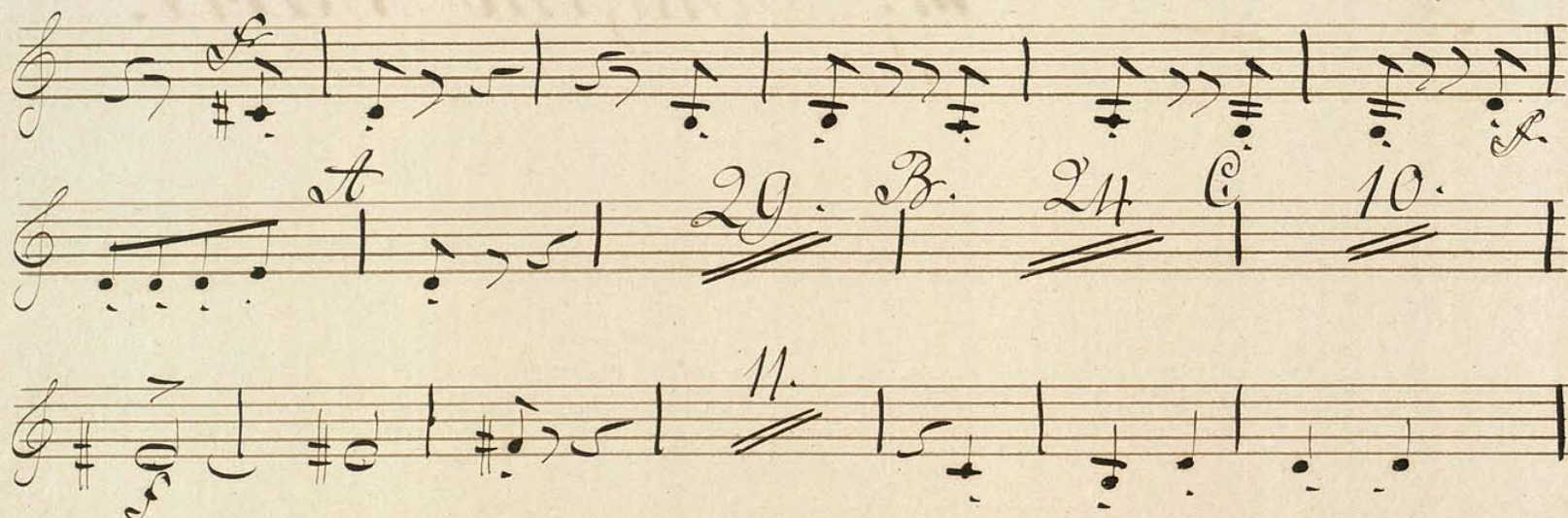

Four empty musical staves at the bottom of the page.
