Faschingsschwank aus Wien.

Fantasiebilder.

von

Rob: Schumann.

Timpani.

BIBLIOTHECA
REGIA
HAFNIENSIS

Timpani in B. P.

Sehr lebhaft (M. M. 𝅗𝅥 = 76.)

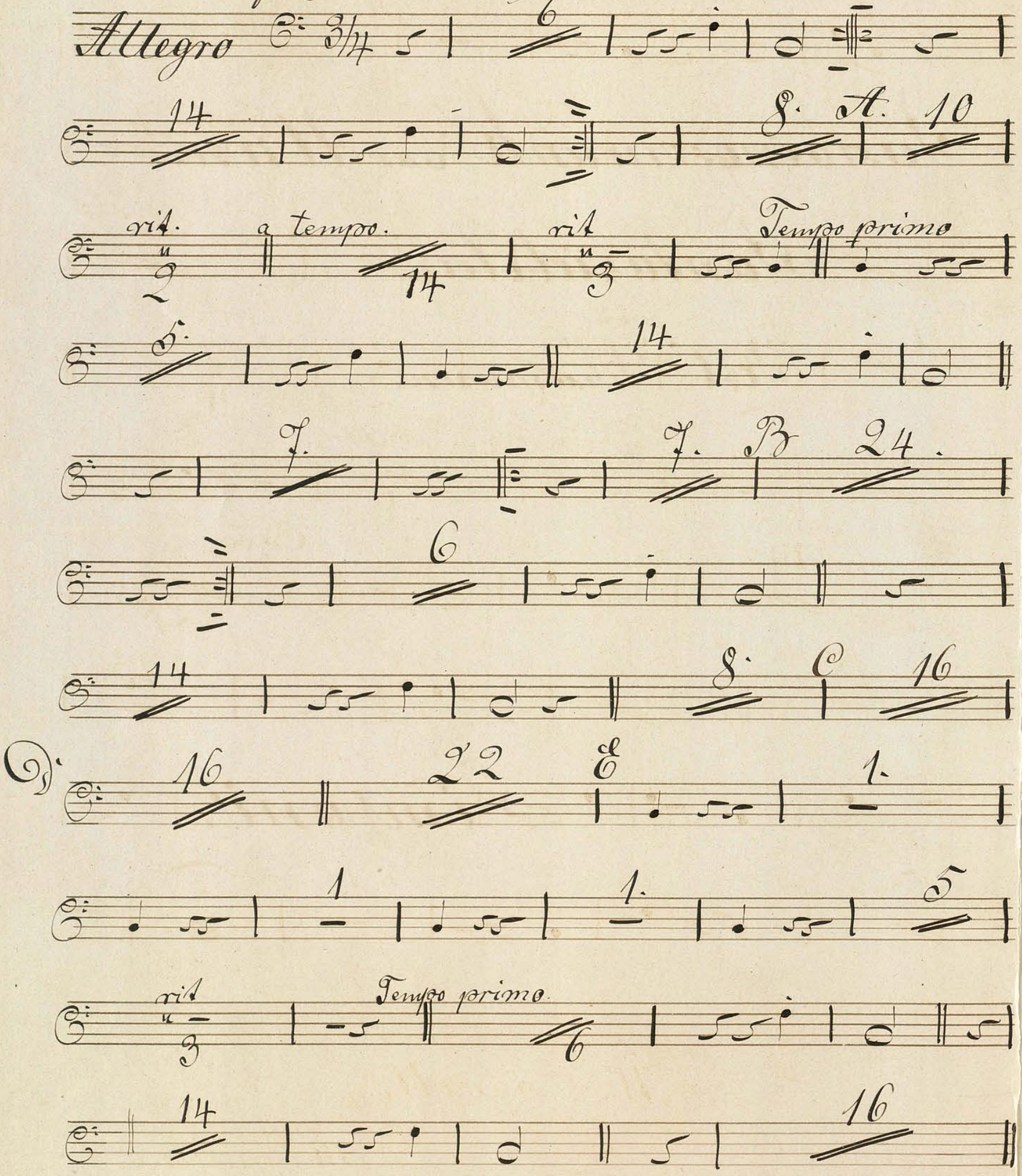

BIBLIOTHECA REGIA HAFNIENSIS

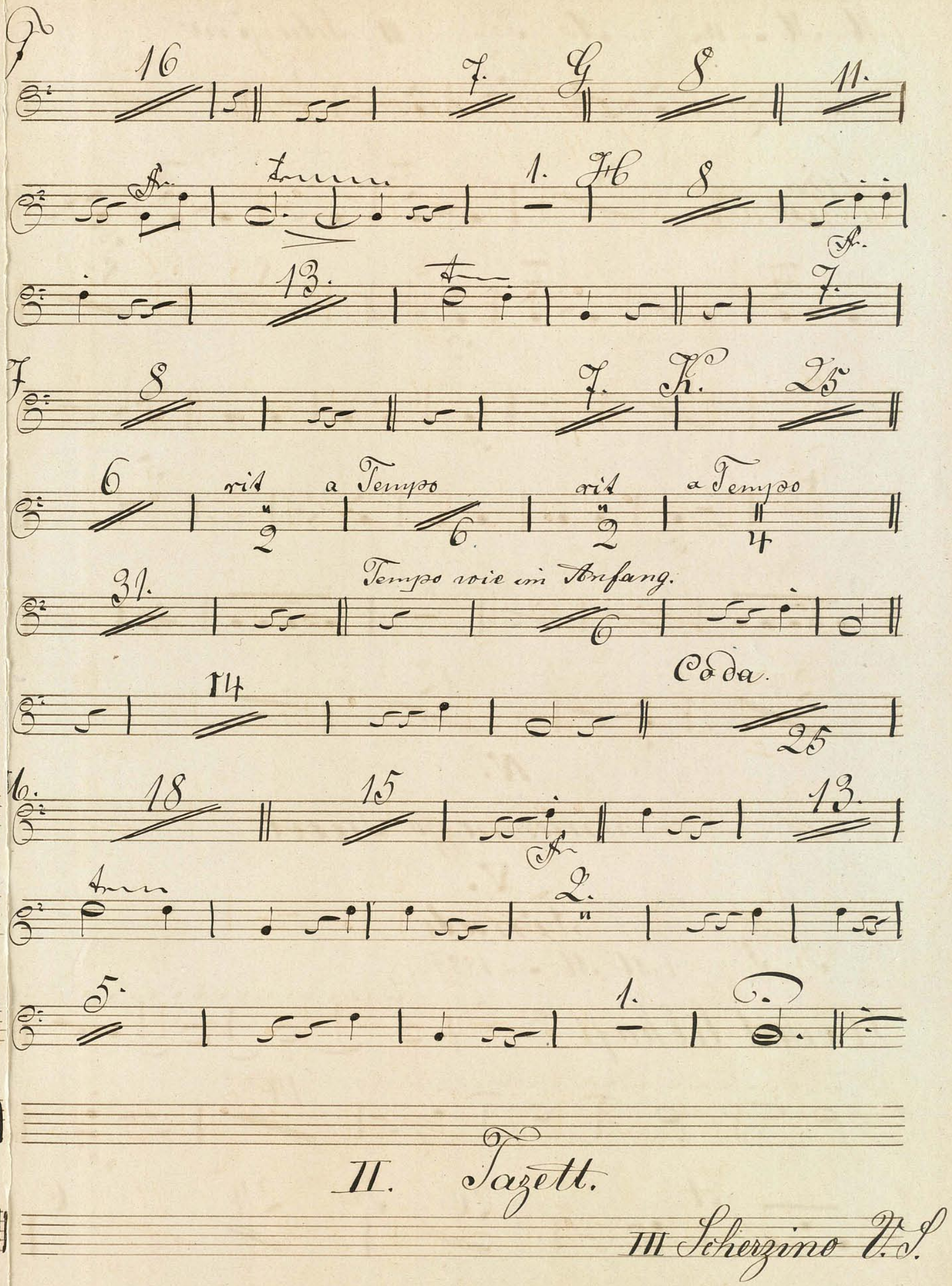

II. Tazett.

III Scherzino V. S.

(M. M. ♩ = 112) in As = B. III Scherzino

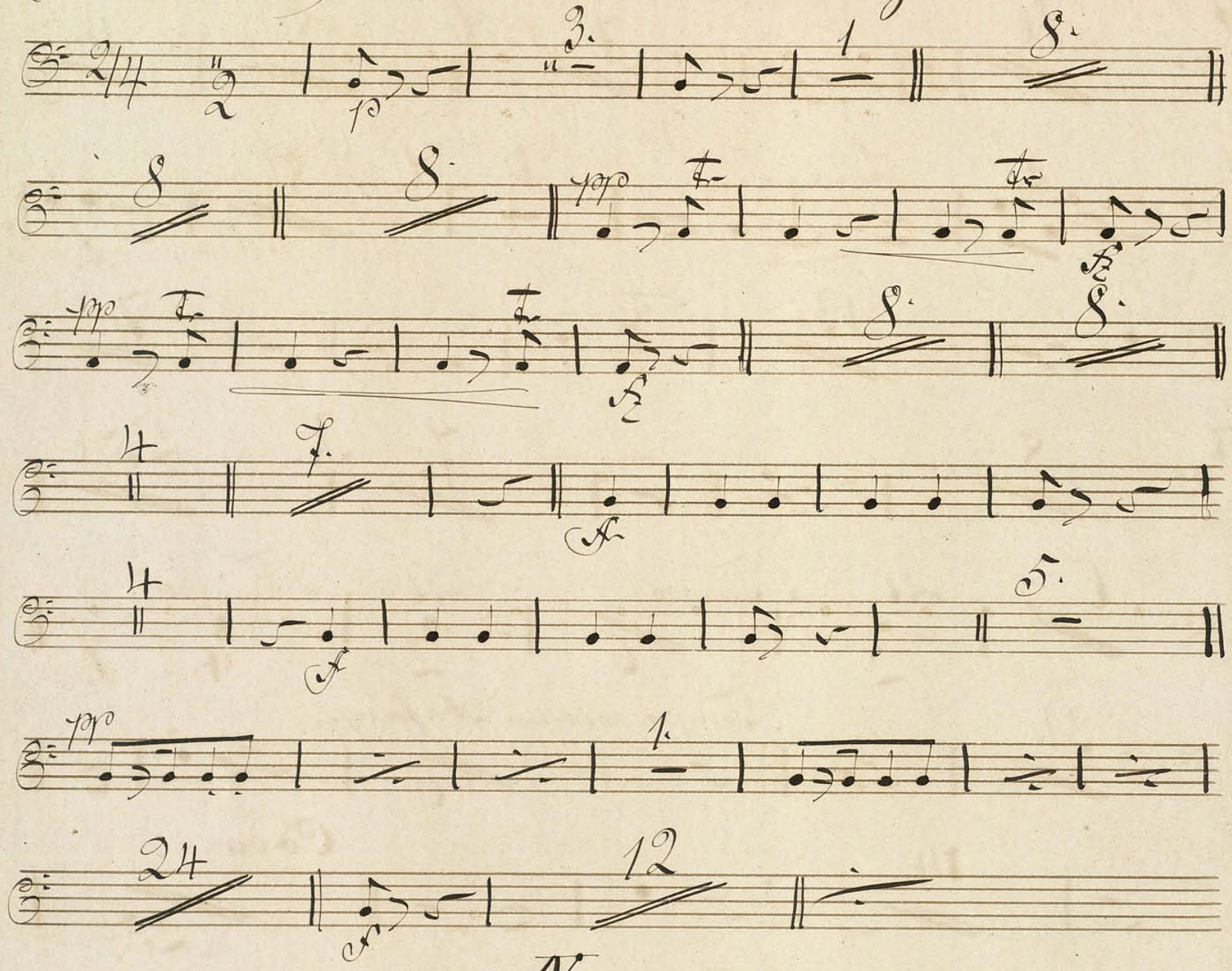

IV.

Intermezzo Tacet

V.

Finale

in B = F. (M. M. ♩ = 188.)

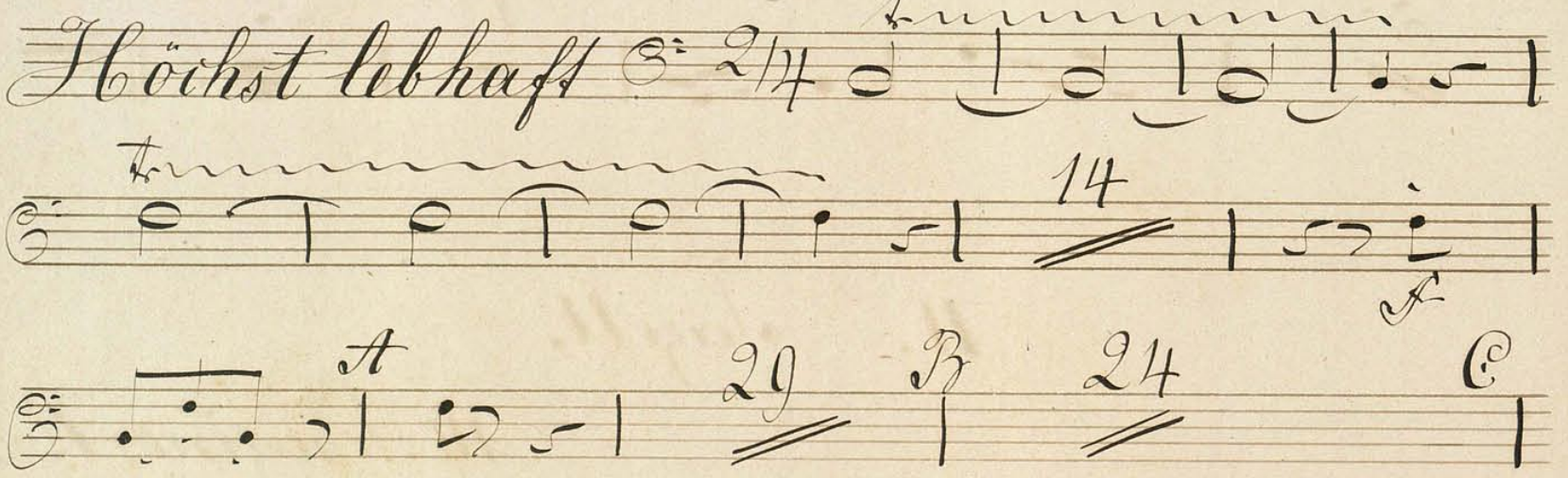

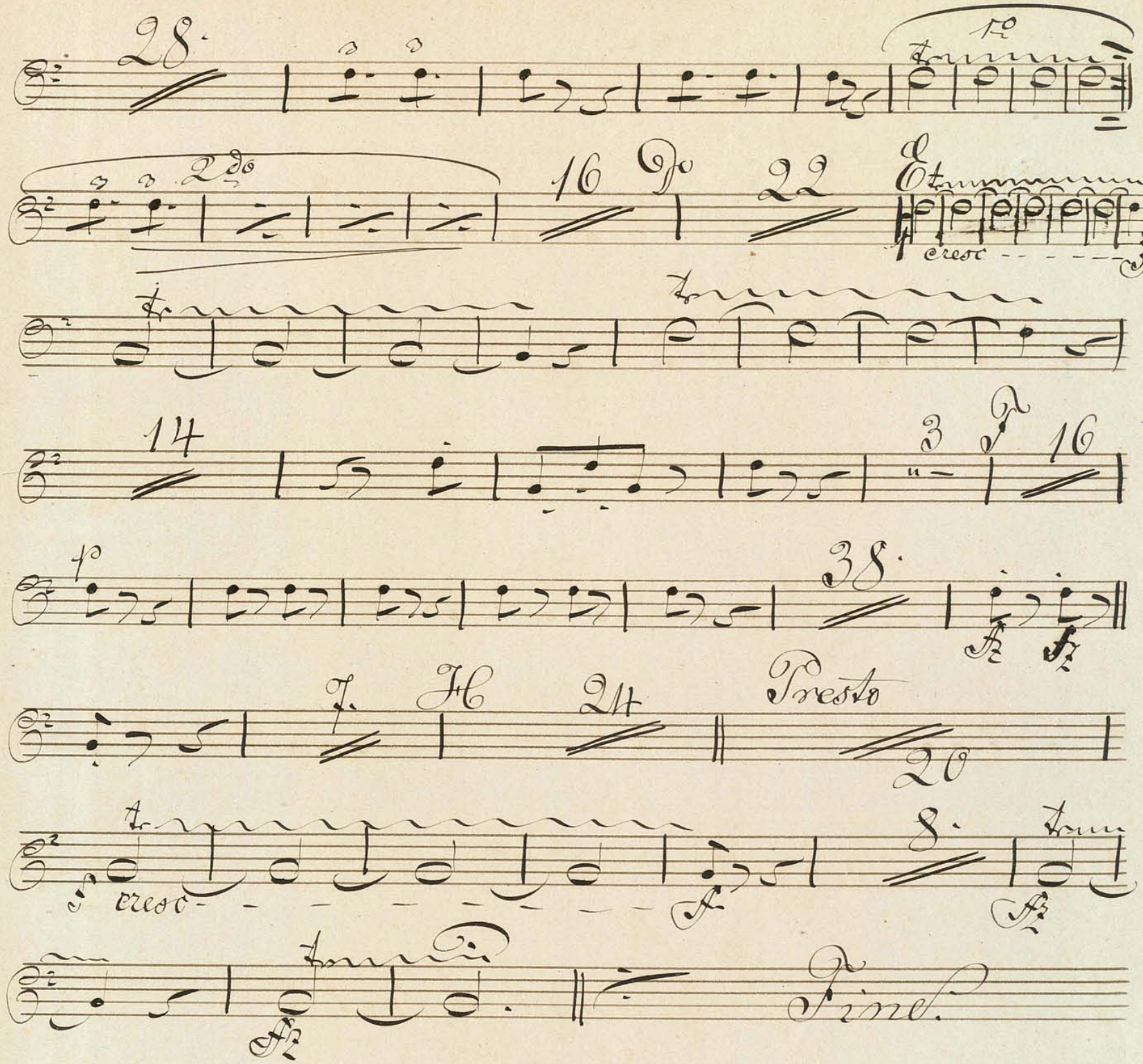
28.
1o
2do
16
Do
22
Et
cresc
14
3
16
p
38.
7.
H
24
Presto
20
cresc
8.
Fine.

Kleine & große Tromel.

Faschingsschwank aus Wien. Fantasiebilder

von Robert Schumann.

No 1. 2. 3. 4. Tacet.

V.

Finale.

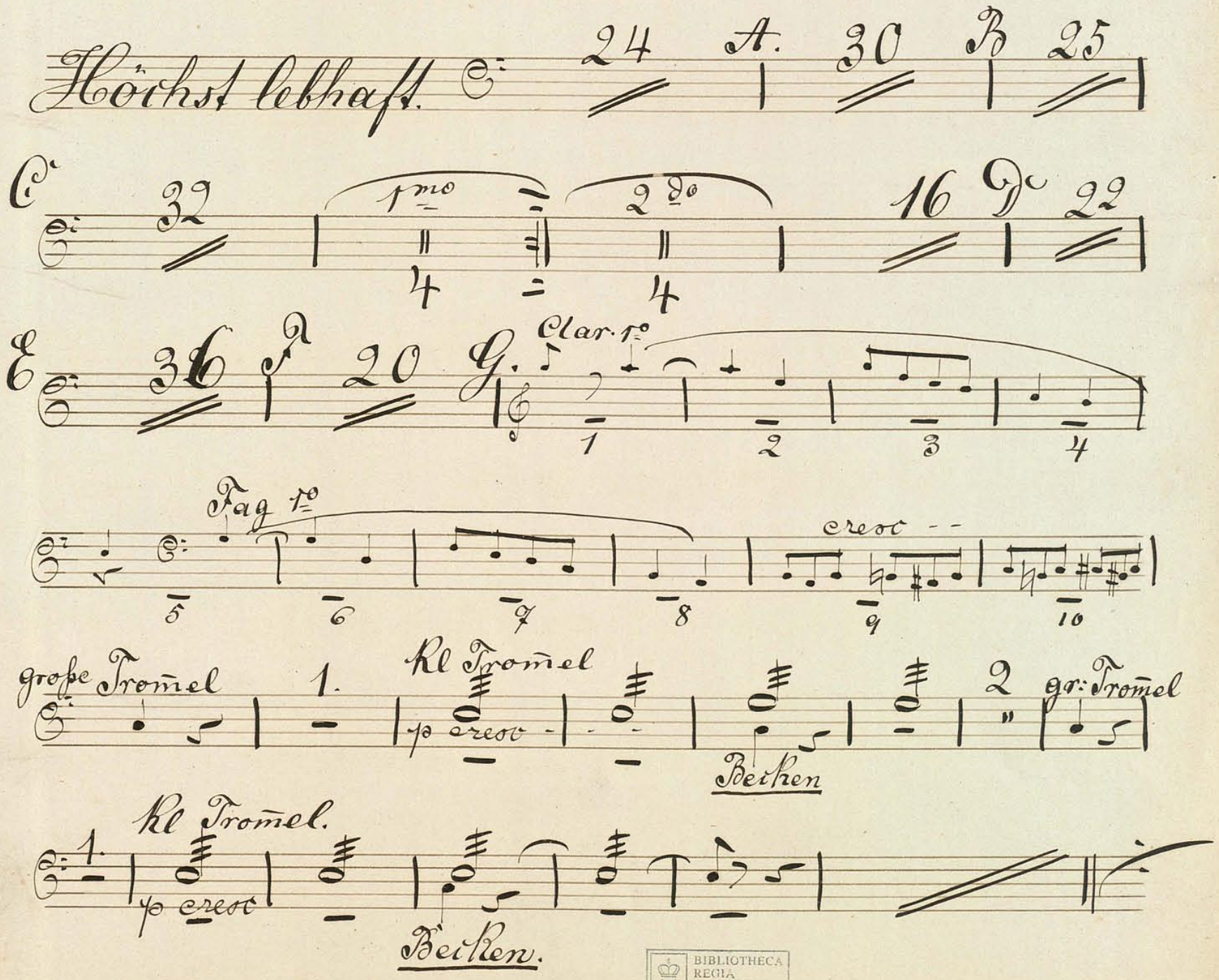

BIBLIOTHECA REGIA HAFNIENSIS