

# Violine 2<sup>da</sup>

*Allegro*  
Faschingschwank aus Wien. Fantasiebilder

von Robert Schumann Instrumentirt von Joh. J. Spondoen.

*Allegro*

Schrelehaft (M. M. ♩ = 76)  $\frac{3}{4}$

Two empty musical staves are located at the bottom of the page, with a decorative flourish or signature mark above the first staff.

*Diarsi*

- Staff 1:** *pizz* (pizzicato)
- Staff 2:** *resc:* (rescendo), *D. Armon:* (Dotted Armonico)
- Staff 3:** *ten* (tension)
- Staff 4:** *pizz* (pizzicato)
- Staff 5:** *3.* (triple), *arco* (arco)
- Staff 6:** *dim:* (diminuendo)
- Staff 7:** *Tempo primo:* (Tempo primo)
- Staff 8:** *resc:* (rescendo)
- Staff 9:** *f* (forte), *rit:* (ritardando)

The notation features various rhythmic values, including eighth and sixteenth notes, and rests. It also includes slurs, accents, and dynamic markings such as *resc:*, *dim:*, *f*, and *rit:*. The key signature consists of two flats (B-flat and E-flat), and the time signature is 4/4.

*Fin*

*G.*

arco. *L.*

*mezzo* *fr.* *piu*

*mezzo* *rit.* *a tempo.* *3.*

*pp* *arco*

*pppp*

*p* *f*

*Tempo wie im Anfang.*

*fr.*

*Coda.*

*ff.*

*divisi*

*pp*

*f*

*fr.*

*pp*

*divisi*

*L.*

*pp*

*a*

*pp*

*arco.*

*accelerando.*

*3*

*f*

# IV.

## Intermezzo.

Mit grösster Energie M. M. ♩ = 116.)

### A.

# V.

## Finale

*Höchst lebhaft* (M.M. = 188)

*p*

*divisi*

*arco*

*p/p*

- Staff 3:** Features a *p* (piano) marking and another *cresc.* marking.
- Staff 4:** Includes a triplet of notes marked with a '3' and a *p* marking.
- Staff 5:** Continues the melodic line.
- Staff 6:** Shows a first ending bracket labeled 'I' and a second ending bracket labeled 'II'.
- Staff 7:** Contains a *p* marking and a *fz* marking.
- Staff 8:** Features a *pizz* (pizzicato) marking.
- Staff 9:** Includes an *arco* (arco) marking.
- Staff 10:** Ends with a double bar line and a fermata over the final note.

- ff** (fortissimo) in the first staff.
- con** (con forza) in the second staff.
- ff** (fortissimo) in the eighth staff.
- B.** (Basso) in the eighth staff.
- f** (forte) in the fifth staff.

*Presto.*

Four empty musical staves at the bottom of the page, consisting of five-line staves without any notation.

# Violine 2<sup>do</sup>

*Allegro*  
Faschingschwank aus Wien. Fantasiebilder  
v. Robert Schumann Instrumentirt v. Joh. S. Svendsen

*Allegro*

Gehrliebhaft (M. M. ♩ = 76)  $\frac{3}{4}$

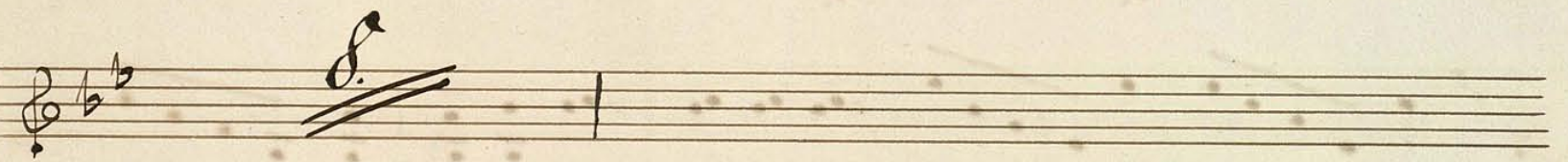
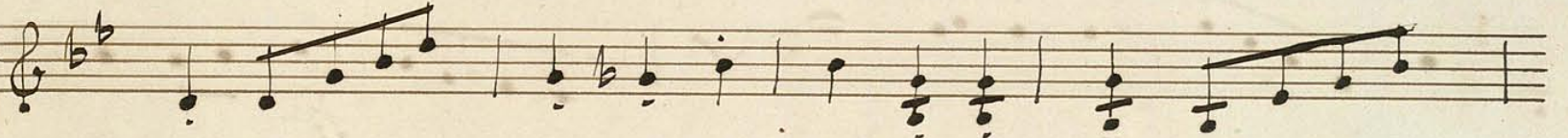
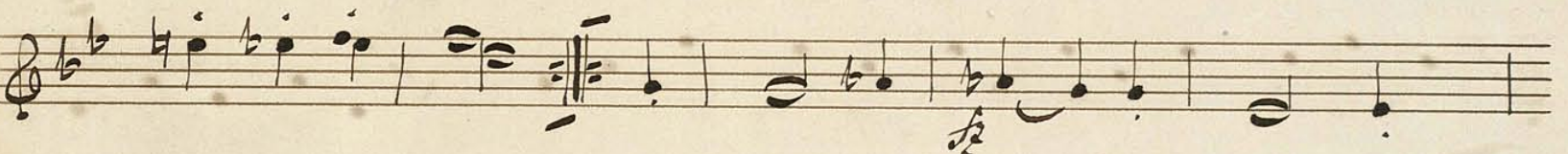
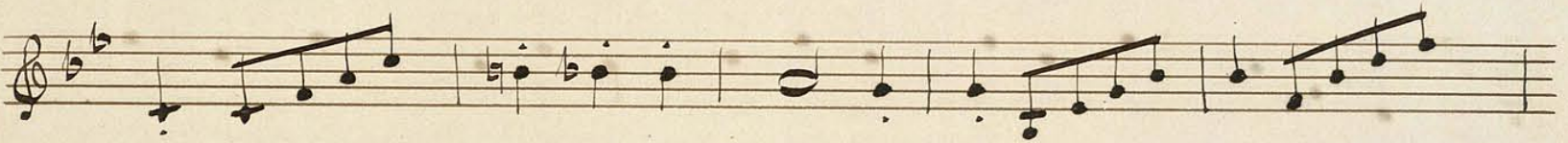

*J. S.*

*Al.*

*pizz*

*arco*

*mf*

*a. tempo.*

*dimi:* *rit:* *pizz*

*rit:* *dimi*

This section of the score consists of six staves of music. The first staff begins with a treble clef, a key signature of two flats, and a 4/4 time signature. It starts with a *pizz* (pizzicato) instruction and contains a series of eighth notes. The second staff is marked *arco* and *mf*, featuring a melodic line with slurs. The third staff includes dynamic markings *dimi:* and *rit:*, followed by a double bar line and the instruction *a. tempo.* and *pizz*. The remaining three staves continue the melodic and harmonic development of the piece.

*Tempo primo.*

This section of the score consists of seven staves of music. It begins with a treble clef, a key signature of two flats, and a 4/4 time signature. The first staff is marked *Tempo primo.* and features a melodic line with a long upward slur. The second staff continues this melodic line. The third staff includes a *f* (forte) dynamic marking. The fourth and fifth staves show further melodic and harmonic development. The sixth staff ends with a double bar line and a *f* marking. The seventh staff concludes the section with a final melodic phrase and a double bar line.

*B.* *divisi*

pp

*rit.*

*p*

*cresc.*

*ppp*

*rit.*

4.

3.

4.

- piu* (written above the first staff)
- 1. D. tutti* (written above the second staff)
- ten* (written above the third staff)
- piu* (written above the fourth staff)
- 3.* (written above the fifth staff)
- arco* (written above the sixth staff)
- dim:* (written below the eighth staff)
- Tempo primo* (written above the ninth staff)
- rit:* (written below the ninth staff)
- arces:* (written below the tenth staff)

The notation features a variety of note values, including quarter, eighth, and sixteenth notes, as well as rests and slurs. The key signature is B-flat major, and the time signature is 3/4. The handwriting is in a cursive style typical of 18th or 19th-century manuscripts.

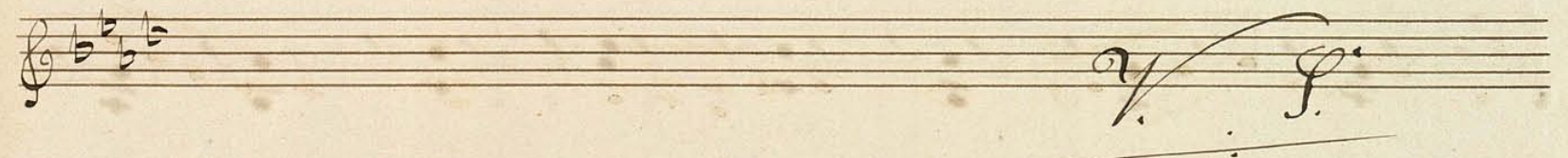
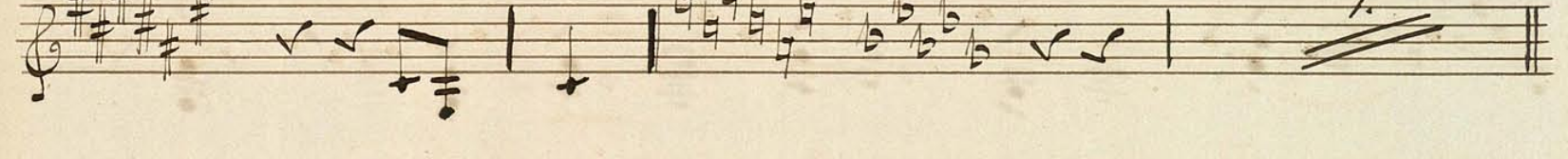
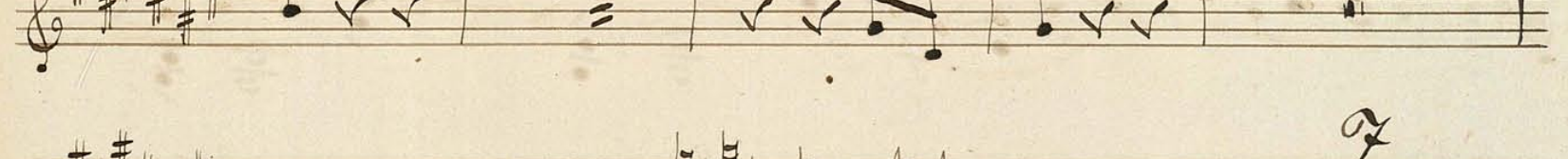
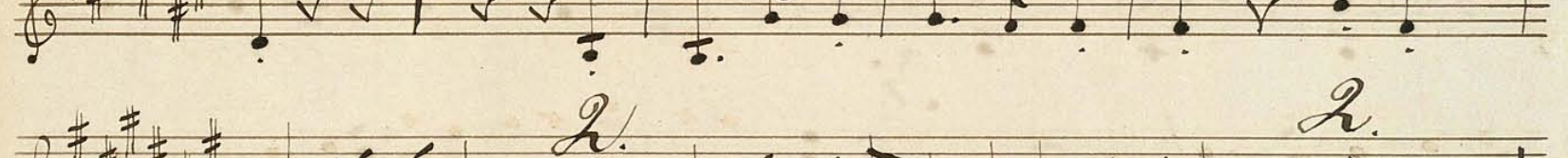
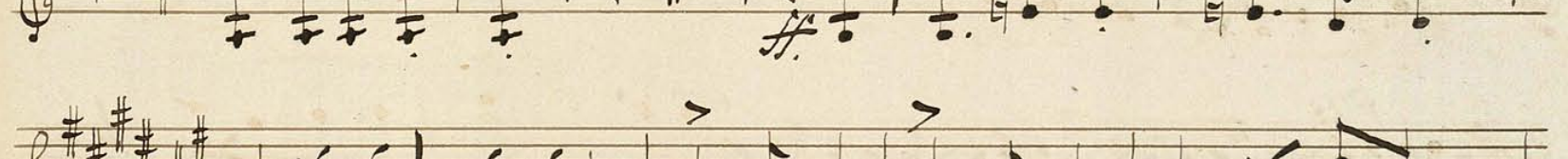
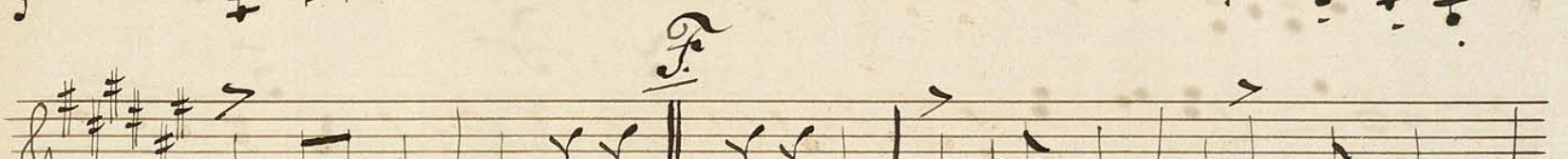
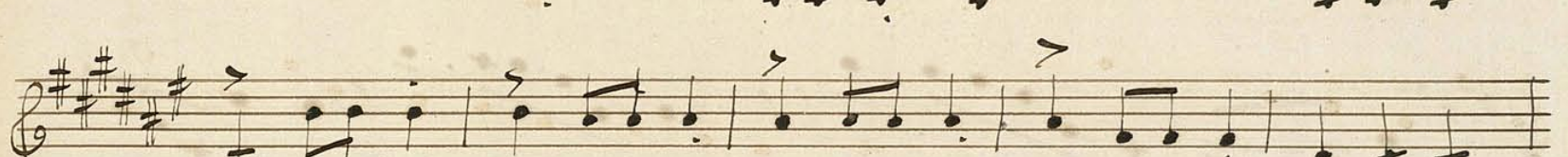
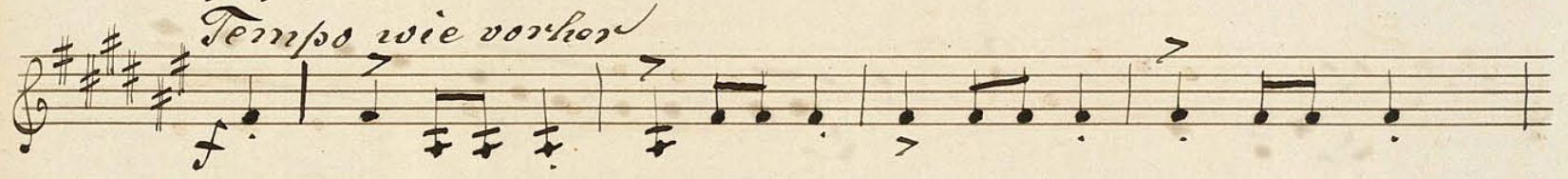

G. *fr.*

*fr.* *H.* 3.

2. *fr.*

*fr.* 5.

*pizz* *cresc*

*N. divisi* *f*

*del* *pizz*

# No. 2. Romanza.

*Similiſt languam.*

*M. M. ♩ = 92.*

# No. 3. III Scherzo.

# III.

## Scherzino.

(M: M: 1 = 12.)

# IV

## Intermezzo.

Mit größter Energie M. M. ♩ = 116.)

# V. Finale

*Höchst lebhaft* (M. M. = 188)  $\text{2/4}$  *f*

- resc:* - - - *ff* (written below the first staff)
- p cresc:* (written above the second staff)
- p cresc:* (written above the third staff)
- 3* (triplets, written above the fourth staff)
- I<sup>mo</sup>* and *II* (first and second endings, written above the seventh staff)
- arco. pizz* (arco and pizzicato, written above the eighth staff)
- ff* (fortissimo, written below the eighth staff)

*Presto.*

A blank musical staff.

A blank musical staff.

A blank musical staff.

A blank musical staff.

1.

Violino 2<sup>do</sup>

Faschingschwang aus Wien. Fantasbilder  
v. Robert Schumann Intrm: Joh. S. Svendsen.

Allegro.

Sehr lebhaft (M. M. ♩ = 76)  $\text{3/4}$

J. S.

St.

*pizz* *arco.*  
*mf*

*dim* *rit.*

*a tempo.* *pizz*

*rit.*

*dim* *Tempo primo.*

*fz*

*fz*

*B.*

*divisi*

*pp.*

*mezzo* *rit.* *f* 4.

*pp.*

*3.* *4.*

- Staff 1:** *pizz* (pizzicato)
- Staff 2:** *arces:* (arces), *trém:* (trémolo)
- Staff 3:** *ten* (tenu)
- Staff 4:** *ten* (tenu), *pizz* (pizzicato)
- Staff 5:** *arco.* (arco)
- Staff 6:** *dim:* (diminuendo)
- Staff 7:** *Tempo primo.* (Tempo primo)
- Staff 8:** *rit:* (ritardando), *arces:* (arces)

The notation features treble clefs, a key signature of one flat (B-flat), and a 4/4 time signature. It includes various note values, rests, and articulation marks such as accents and slurs. A triplets sign (3) is present above the final note of the fifth staff.

*ay. S.*

*G.*

# No. 2. Romanze.

*Finisly langsam.*

*M. M. ♩ = 92.*

G. S.

# III

## Scherzino.

(M: M: ♩ = 112)

*Divisi*

*f* *ff* *ff*

*pp*

*2. Divisi*  
*pp*

*a*  
*pp*

*pizz*

*A.* *> arco*

*accelerando*  
3

# IV

## Intermezzo.

Mit grösster Energie M. M. ♩ = 116.)

*A.*

Empty musical staves at the bottom of the page.

# V. Finale.

*Höchst lebhaft* (M. M. = 188) 

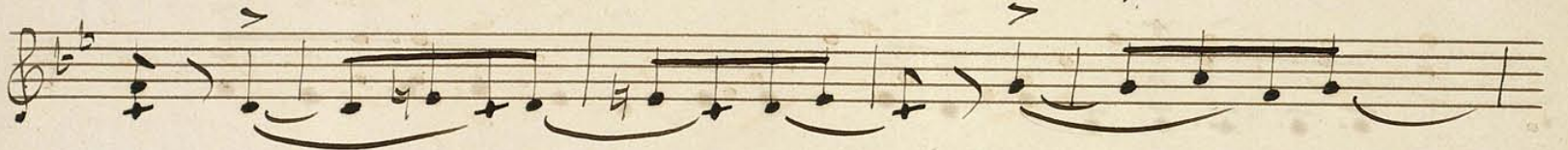

*divisi* 

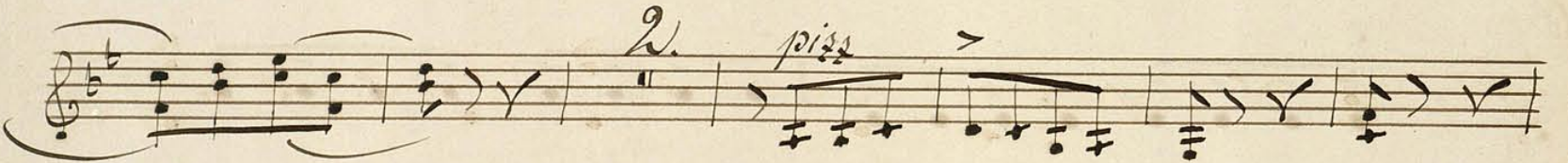
2. *pizz* 

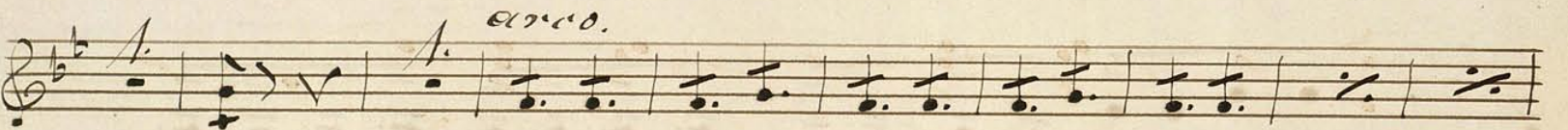
*cresc.* 

*pp* 

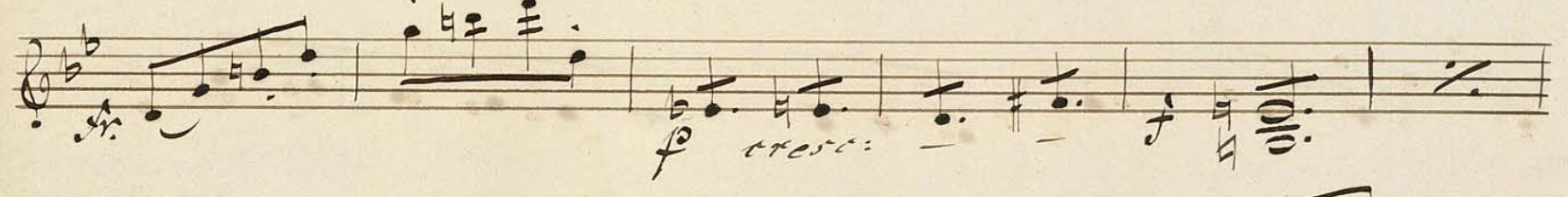
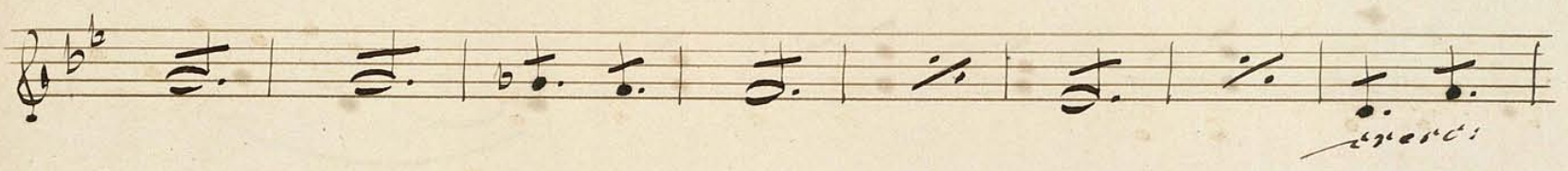

*Presto.*

Four empty musical staves at the bottom of the page.

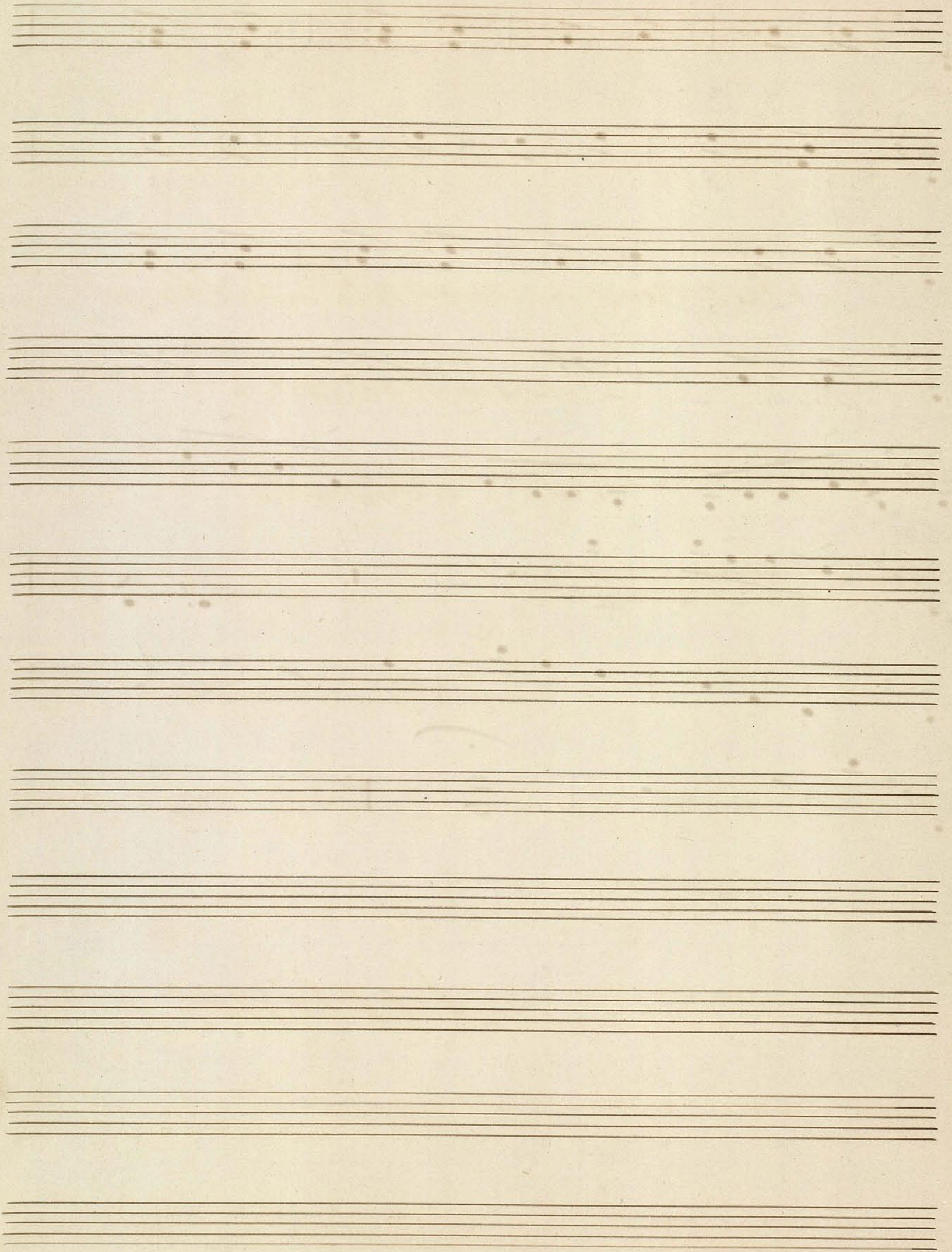

*Faschingschwank aus Wien*

*Fantasielieder*

*von*

*Robert Schumann*

*Violine. 2<sup>da</sup>*

# Violino 2<sup>o</sup>

*Allegro.*

*Sehr lebhaft* (M: M:  $\text{♩} = 76$ )  $\text{♩} = 76$   $\text{3/4}$

*Tempo primo*

*fr*

*p*

*rit*

*pp*

*pizz*

*divisi*

*crec.*

*1.*

V. S.

*pizz.*

*arco.*

*dim* *rit*

*Tempo primo*

*arco*

*Tempo wie vorher.*

- pizz* (pizzicato) in the second staff.
- arco* (arco) in the second and eighth staves.
- cresc.* (crescendo) in the third and eighth staves.
- rit.* (ritardando) in the ninth staff.
- a Tempo* in the ninth staff.
- pp* (pianissimo) in the ninth and tenth staves.
- divisi* (divisi) in the third staff.

40

Tempo wie im Anfang.

Coda.

11.

1.

Four empty musical staves, each consisting of five horizontal lines, arranged vertically. They are completely blank, with no notation or markings.

# No. 2 Romanze.

Ziemlich langsam.  
♩: ♩: ♩ = 92.

## III.

# Scherzino

(♩: ♩: ♩ = 112.)

**N.**

*Intermezzo.*

*Mit grösster Energie*  $\text{♩} = 166$

*C. C.*

*V.  
Finale.*

*Höchst lebhaft (M.M. = 188)*

V. P.

*Presto*

