

Faschingschwank aus Wien.

^{Op.}
Fantasiebilder

von

Robert Schumann.

Viola.

Viola

All^o

Sehr Lebhaft (M.M. = 76.)

$\text{3} \flat \flat \frac{3}{4}$

arco.

fz

fz

2.
f.

Dim:

rit:
p
cresc:
Tempo primo

fz

fz

fz

fz

f.

fz

V. G.

This is a page of handwritten musical notation, likely a score for a single instrument. The music is written on 12 staves. The key signature starts with four sharps (F#, C#, G#, D#) and changes to three flats (Bb, Eb, Ab) in the lower half. The notation includes various note values, rests, and dynamic markings such as *f*, *ff*, and *ten:*. There are also performance instructions like "Höchst lebhaft." and repeat signs with first and second endings. The manuscript shows signs of age, with some ink bleed-through and slight discoloration.

pizz. *arco.*

cresc. *f.* *p.*

ppp. *pizz.*

arco. *f.*

cresc. *rit.* *f.* *L. or Tempo.* *pizz.*

cresc. *rit.*

a tempo. *8.* *ppp.*

2.

2.

V. G. M.

fr

Tempo. wie im Anfang.

fr

Boelev.

pp

M.

resc. *fr* *pp* *fr*

pp

pp

mf.

fr

II.

Romance.

Ziemlich langsam M. M. ♩ = 99.

III.

Scherzino.

M. M. ♩ = 112.

Two empty musical staves at the bottom of the page.

IV.

Intermezzo.

(M.M. ♩ = 116)

Mit grösster Energie.

Finale. V. G.

V.

Finale.

(M.M. ♩ = 188.)

Höchst lebhaft.

- Staff 2:** Continues the melodic line.
- Staff 4:** Continues the melodic line.
- Staff 6:** Includes a *rit.* marking and a *cresc.* (crescendo) marking.
- Staff 7:** Includes a *rit.* marking and a *cresc.* marking.
- Staff 8:** Includes a *rit.* marking and a *cresc.* marking.
- Staff 9:** Includes a *rit.* marking and a *cresc.* marking.

Faschingschwank aus Wien.

Fantasielieder.

von

Robert Schumann

Viola.

Viola.

All.^o

Sehr lebhaft (M. M.: ♩ = 76.) $\text{3b b } \frac{3}{4}$ *f*

arco.

2.

f.

rit:

Dim:

Tempo finissimo

cresc:

fz.

fz.

fu.

Handwritten signature or initials

This is a handwritten musical score consisting of 12 staves. The notation includes various musical symbols such as notes, rests, and dynamic markings. The key signature starts with three sharps (F#, C#, G#) and changes to three flats (Bb, Eb, Ab) in the lower half of the page. The time signature is 3/4. Performance instructions include "Höchst lebhaft" (written above the 10th staff) and "ton" (written above the 12th staff). Dynamics range from *f* (forte) to *ff* (fortissimo) and *sf* (sforzando). There are also numerical markings (2., 7., 8., 9., 3., 1., 7., 5.) and repeat signs throughout the score.

pizz. *arco*

cresc. *f.* *pp.*

pp. *pizz.*

arco. *f.*

cresc. *rit. f.* *Q. or tempo.* *pizz.*

cresc. *rit.*

or tempo. *8.* *ch. cel.* *pp.*

2.

2.

fr

Tempo wie im Anfang.

Coda.

ppp.

mf.

II.

Romance.

Ziemlich langsam M.M. ♩ = 92.

III.

Scherzino

M. M. ♩ = 112.

Four empty musical staves at the bottom of the page.

IV.

Intermezzo.

(M.M. ♩ = 116.)

Mit grösster Energie.

4. St.

Finale. V. G.

V.

Finale.

(M.M. ♩ = 188.)

Hochst lebhaft.

Handwritten signature or initials in the bottom right corner.

Faschingschwank aus Wien.

Fantasielieder

von

Robert Schumann

Viola.

Viola

Allegro.

Sehr Lebhaft (M.M. = 76) $\text{b}^2 \text{b} \frac{3}{4}$ *f*

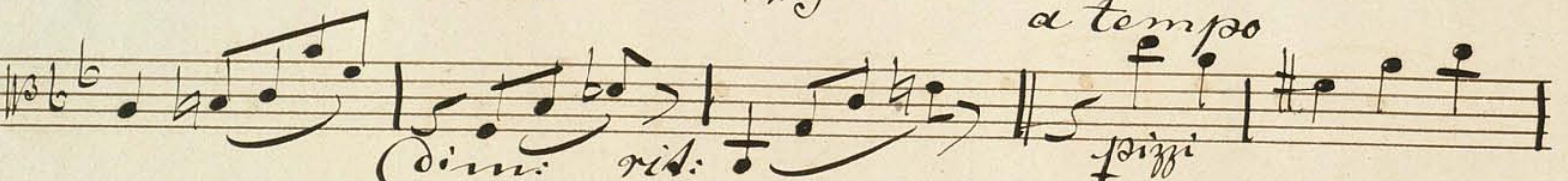
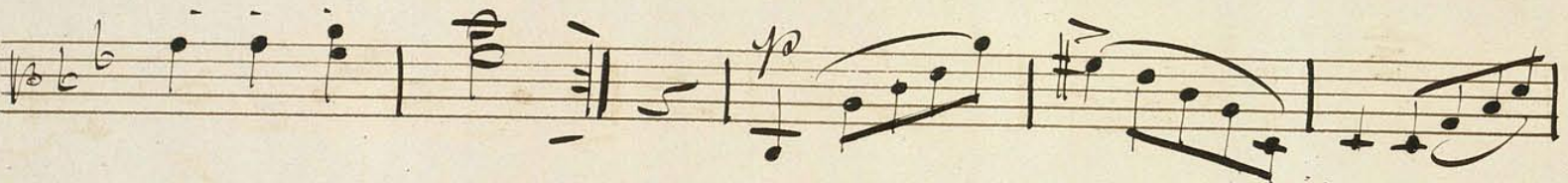
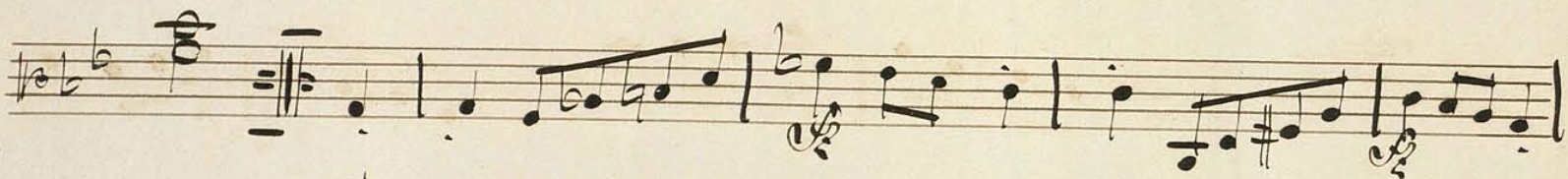
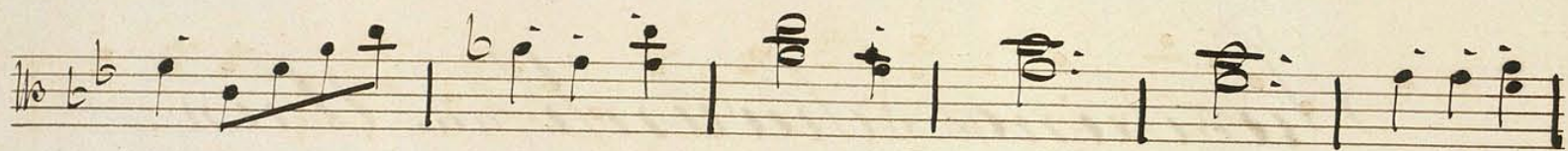

arco

2.

rit.

dim.

Tempo primo

crec.

- Staff 4: *2.* (second ending)
- Staff 5: *F.* (forte) and *G.* (gusto)
- Staff 7: *8* (octave sign)
- Staff 8: *Fb* (flattened) and *3.* (third ending)
- Staff 9: *2.* (second ending) and *Höchst lebhaft* (Very lively)
- Staff 10: *ten* (tension) and *5.* (fifth ending)

pizz *arco*

cresc. *pp* *pizz*

arco

cresc. *rit.* *a tempo* *pp*

cresc. *rit.*

a tempo *f.* *pp*

2.

2.

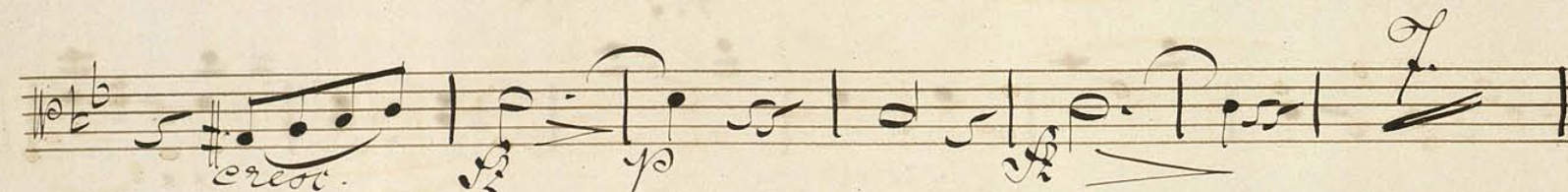
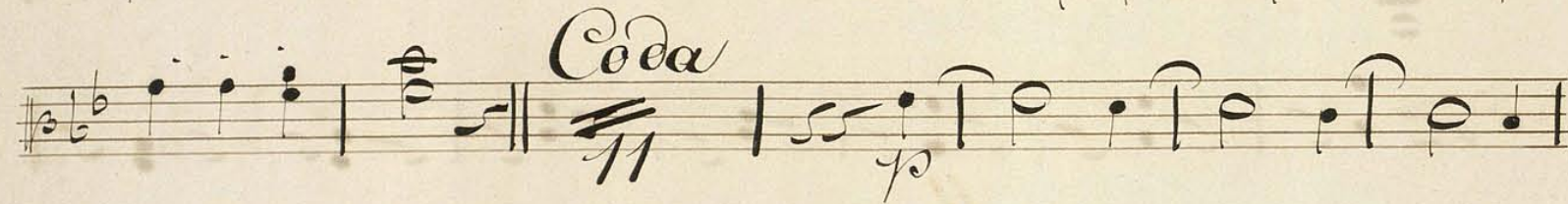

ten

II

Romance
Ziemlich langsam M. M. ♩ = 92

ten

rit.

p

mf

p

p

p

Scherzino

No. No. ♩ = 112.

Empty musical staff 11.

Empty musical staff 12.

N.

Intermezzo.

(No. No. 116.)

Mit grösster Energie

Finale V. S.

V.

Finale

(No. No. 1 = 188.)

Hochst lebhaft 2/4

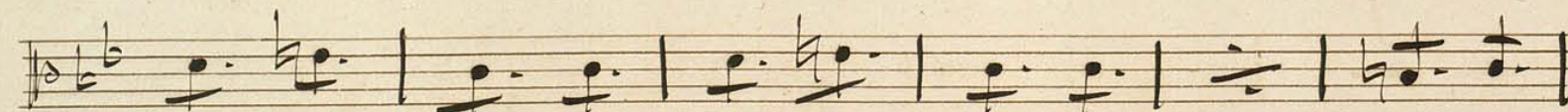
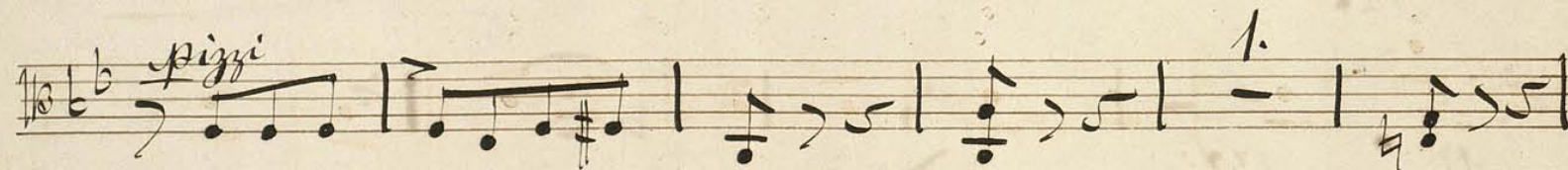
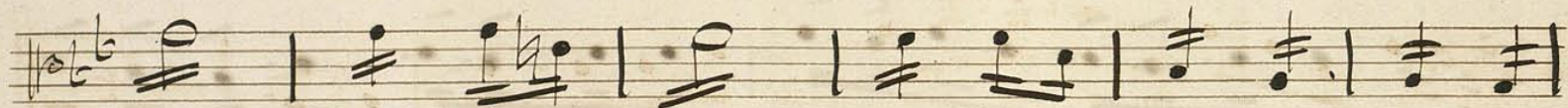

- pp* (pianissimo) at the beginning of the first staff.
- fz* (forzando) in the first staff.
- pizz* (pizzicato) in the first staff.
- arco.* (arco) in the third staff.
- 1.* (first ending) markings above several staves.
- cel* (cello) in the sixth staff.
- res* (ritardando) in the sixth staff.
- cen* (crescendo) in the seventh staff.
- do* (do) in the seventh staff.
- A double bar line with a repeat sign at the end of the eleventh staff.

fp

cresc.

fp *cresc.*

fp *cresc.*

fp *cresc.*

fp

mf

- Tr.* (Trill) above the third staff.
- Presto.* (Presto) above the sixth staff.
- ff* (fortissimo) markings on the sixth, seventh, and eighth staves.
- cresc.* (crescendo) markings above the eighth and ninth staves.
- H.* (Coda) marking above the ninth staff.
- A large 'x' at the beginning of the tenth staff.

