

Sechs Stücke

aus den

Streichquartetten

von

FRANZ SCHUBERT

für Pianoforte zu 2 Händen übertragen.

*Zum Gebrauch im Unterricht in den Musikklassen
der Kaiserin Augustastiftung zu Charlottenburg*

von

OTTO LESSMANN.

N ^o 1. Menuetto aus dem Quartett N ^o 1. A-moll, Op. 29.	Pr. M. 1,00.
" 2. Scherzo aus dem Quartett N ^o 2. Es-dur Op. 125 N ^o 1.	" " 0,80.
" 3. Menuetto aus dem Quartett N ^o 6. B-dur Op. 168.	" " 1,00.
" 4. Adagio aus dem Quartett N ^o 2. Es-dur Op. 125 N ^o 1.	" " 0,80.
" 5. Andantino aus dem Quartett N ^o 7. (Nachgelassenes Werk).	" " 1,30.
" 6. Andante con moto aus dem Quartett N ^o 8. (Nachgelassenes Werk).	" " 0,80.

Eigenthum der Verleger.

BERLIN & POSEN

Leipziger Strasse 37. Wilhelm Strasse 21.
Unter den Linden 27. Mylius Hotel.

Breslau,
Lichtenberg.

ED. BOTE & G. BOCK.

Stettin,
Simon.

Hof-Musikhandlung

J. J. M. M. des Königs u. der Königin u. S. K. H. des Prinzen Albrecht v. Preussen.

Leipzig: Leede.

Eingetragen gemäß den Vorschriften der internationalen Verträge.

10241 - 46.

Ed. Bote & G. Bock Leipzig

[ca. 1875]

VI. ANDANTE

aus dem Quartett N^o 8 von Franz Schubert.

(Nachgelassenes Werk)

Andante con moto.

Frei übertragen v. Otto Lessmann.

PIANO.

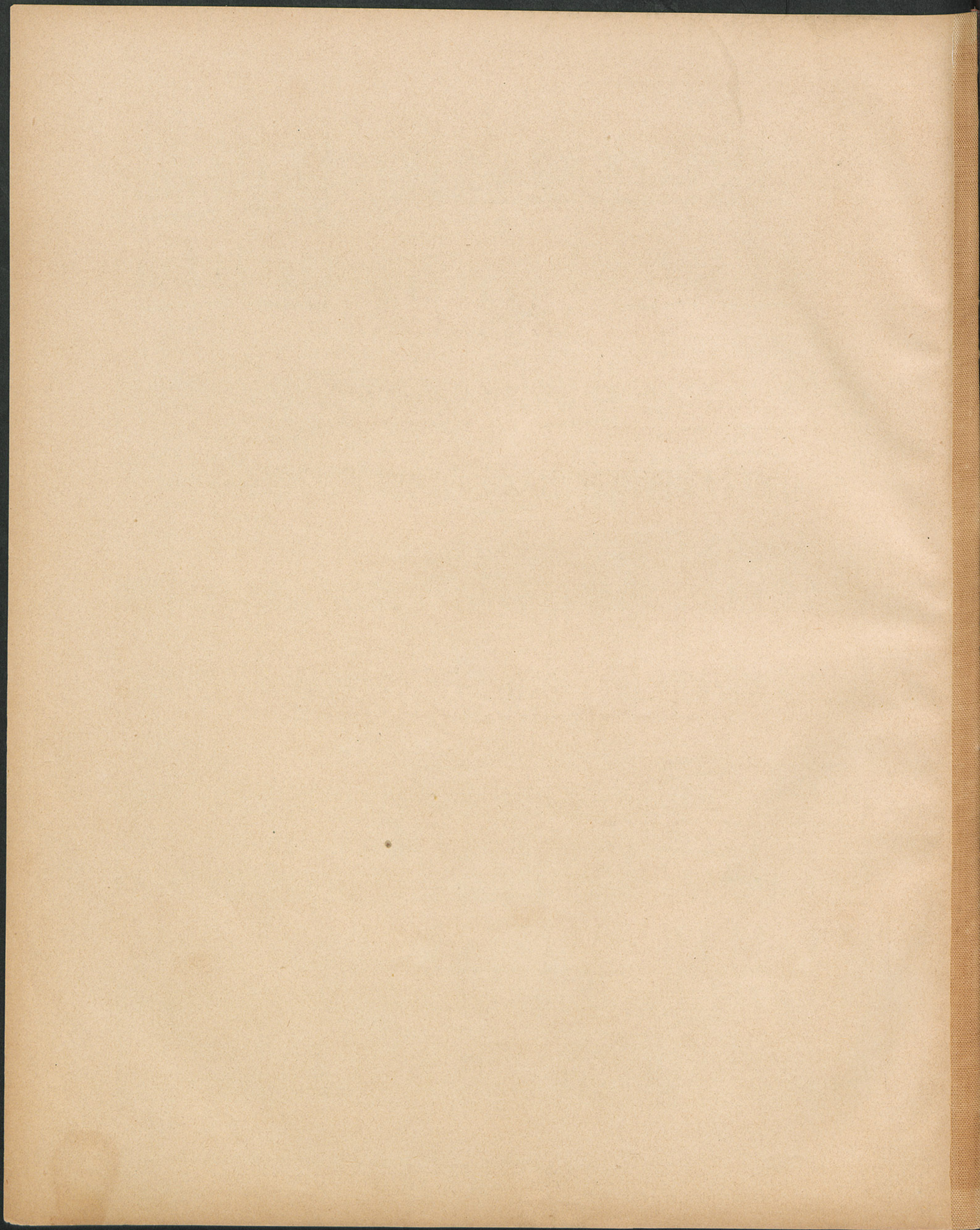

92920

Sechs Stücke

aus den

Streichquartetten

von

FRANZ SCHUBERT

für Pianoforte zu 2 Bänden übertragen.

*Zum Gebrauch im Unterricht in den Musikklassen
der Kaiserin Augustastiftung zu Charlottenburg*

von

BRUNNEN VERLAG

- Nº 1.
- " 2.
- " 3.
- " 4.
- " 5.
- " 6.

A color calibration chart featuring a grid of 24 color and grayscale patches. Above the grid is a ruler marked in centimeters from 0 to 5. To the right of the grid is a resolution test chart with various line patterns and numerical labels (1.0, 1.1, 1.25, 1.4, 1.6, 1.8, 2.0, 2.2, 2.5, 2.8, 3.2, 3.6, 4.0, 4.5, 5.0, 5.6, 6.3, 7.1, 8.0).

- M. 1,00.
- " 0,80.
- " 1,00.
- " 0,80.
- " 1,30.
- " 0,80.

STAATSBIBLIOTHEK ZU BERLIN
PREUSSISCHER KULTURBESITZ

[ca. 1875]