

Pécsi képek / Pécs Pictures

1. Ave Sopianæ!

Allegro vivace ♩ = 132

Tamás Beischer-Matyó

Piccolo

2

65 6 3

mp

72 *f* risoluto

77 3 7 4

86 *ff* 8 4

93 *p* 5 5

98 *mp* 4

2. Ókeresztény síremlék / Paleo-Christian Mausoleum

Andante moderato ♩ = 69

6 9 5 10 2

16 *pp* 3 *p* 11

24 3

32 12 8 13 6 14

49 5 *rall.*

3. A Karolina külfejtés tava / The Lake of the Carolina's Open Mining

Pesante, ma energico ♩ = 52 (♩ = 156)

8 15 8 16

22 17 6 18 3 19 6 20 21 2

ff *molto stacc.* *mp* *mf* *f* *fff* *p* *rall.*

Andante molto ♩ = 116

p espressivo

4. Memi pasa fürdője / Bath of Pasha Memi

Andantino grazioso ♩ = 144

p molto gentile

9 22 2

15 2 23 7 24 8 25

33

5. Hommage à J. P.

Allegro vivace ♩ = 144

ff

6 26 2

19 

26 

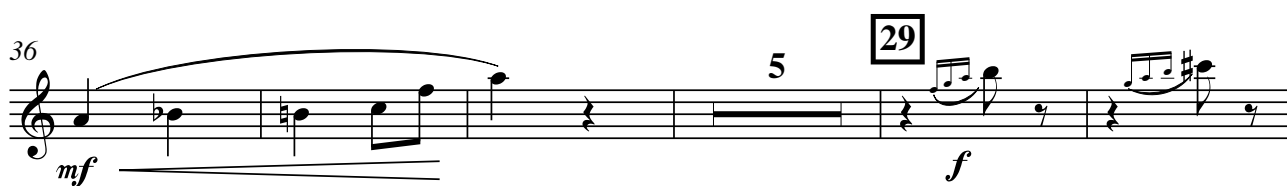
36 

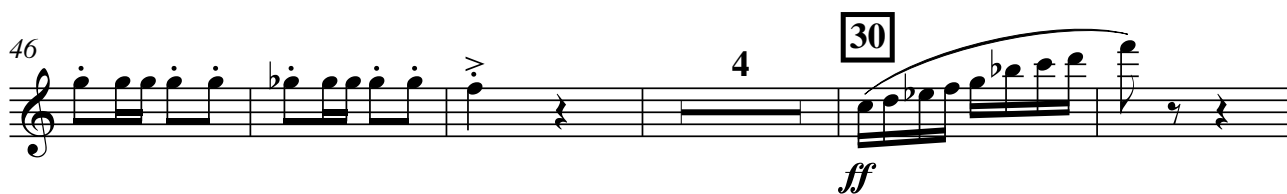
46 

55 

61 

67 

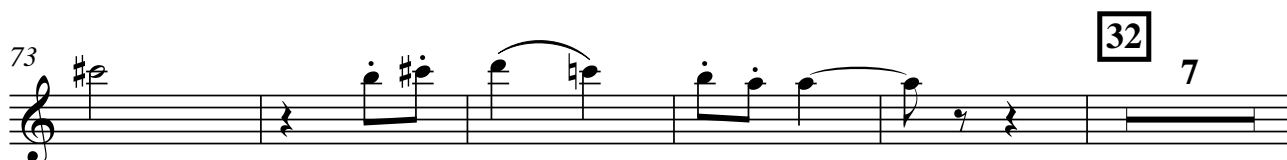
73 

Piccolo

6

33

85

ff

34

91

96

35

101

36

107

37

113

38

120

Pécsi képek / Pécs Pictures

1. Ave Sopianæ!

Tamás Beischer-Matyó

Allegro vivace ♩ = 132

5 *f*

9 *f* *pp* *tr*

17 *mp* *f*

22 *ff*

27

33 *tr*

38 *tr#*

43

48 *p* *5*

Flute 1

2

61 *mp*

66 **6** *f risoluto*

72

77 **7**

86 *ff*

89 **8** *mp* *p*

94

98 *mp*

2. Ókeresztény síremlék / Paleochristian Mausoleum

Andante moderato ♩ = 69

6 9

11 10 7

23 11

29 3 12 4

40 13 5 14 6 *rall.*

p *p* *pp*

3. A Karolina külfejtés tava / The Lake of the Carolina's Open Mining

Pesante, ma energico ♩ = 52 (♩ = 156)

8 15 8 16 2

22 3

30 2 18 3

ff *ff* *molto stacc.*

37 19

ff = *mp*

50

mf 3

56 20

f = *fff* 3

61

p 3 *rall.* 2

Andante molto ♩ = 116

67 21

p espressivo

4. Memi pasa furdője / Bath of Pasha Memi

Andantino grazioso ♩ = 144

8 22 8 23 7 24

p molto gentile

26 25

3 7

5. Hommage à J. P.

Allegro vivace ♩ = 144

ff

26

2

27

28

mf

29

f

f

4

Flute 1

6

30

53

ff

58

64

31

p

70

76

32

7

33

ff

88

93

34

3/4

2/4

99

35

3/4

2/4

105 36

111 37

117

125 38

129

135 39

141

Pécsi képek / Pécs Pictures

1. Ave Sopianæ!

Tamás Beischer-Matyó

Allegro vivace ♩ = 132

Flute 2

2

61 *mp*

66 **6** *f risoluto*

72

77 **7**

85 *ff*

89 **8** *mp*

93 *p*

98 *mp*

2. Ókeresztény síremlék / Paleochristian Mausoleum

Andante moderato $\text{♩} = 69$

6 9 5 10 2

16 *pp* 3 *p* 11

24 3

32 12 4 *p* 13 5

45 14 6 *rall.* 13

pp

3. A Karolina külfejtés tava / The Lake of the Carolina's Open Mining

Pesante, ma energico $\text{♩} = 52$ ($\text{♩} = 156$)

8 15 8 16 *ff*

20 2 *ff* 17

27 3 *molto stacc.* 18 3

37 19

ff *mp*

50 20

mf *f*

58

fff *p*

Andante molto ♩ = 116

64 21

rall.

4. Memi pasa fürdője / Bath of Pasha Memi

Andantino grazioso ♩ = 144

8 22 8 23 7 24

p molto gentile

26 25

p

Allegro vivace $\text{♩} = 144$

5. Hommage à J. P.

1 *ff*

6

11 **26**

17 2

25 **27**

32 **28** 4 *mf* 5 **29** *f*

45 *f* 4

Flute 2

6

53 **30**

ff

58

64 **31**

p

70

76 **32** 7 **33**

ff

88

93 **34**

99 **35**

105 36

111 37

117

125 38

130

135 39

141

Pécsi képek / Pécs Pictures

1. Ave Sopianæ!

Tamás Beischer-Matyó

Allegro vivace ♩ = 132

f

trb
p

mp

f

ff

f

f

f

Oboe 1
(ossia)

2

65 6

p *f risoluto*

71

77 2 4

86 *ff* 3 4

93 *p* 5 10

2. Ókeresztény síremlék / Paleochristian Mausoleum

Andante moderato ♩ = 69

6 9

p

11 10 7 *p*

23 11 *p*

29 12 3 8 6 13

47 14 7 *rall.*

3. A Karolina külfejtés tava / The Lake of the Carolina's Open Mining
Pesante, ma energico ♩ = 52 (♩ = 156)

8 15 8 16 *ff* 3 2

22 17 4 *espressivo*

31 18 3 2 19 7 *ff* 3 *p*

46 3 *mf* *f*

54 20 2 *f* *fff* 3

61 *p* 3

Andante molto ♩ = 116

65 *rall.* 2 21 9

4. Memi pasa fürdője / Bath of Pasha Memi

Andantino grazioso ♩ = 144

8 22 8 23 7 24 8 25 7

5. Hommage à J. P.

Allegro vivace ♩ = 144

7

13 26 2

20 27

27 2 28 12 29 2

46 4 30

55 *ff*

61 31 6

Oboe 1
(ossia)

72

78 **32** 7 **33** *ff*

91 **34**

98 **35**

104 **36**

110 **37**

116 2 2

124 **38**

130 *tr* 3 3 *p*

136 **39** *fff* 3 3

141 3 3

Pécsi képek / Pécs Pictures

1. Ave Sopianæ!

Allegro vivace ♩ = 132

Tamás Beischer-Matyó

Oboe 2
(ossia)

2

84

89 **8**

2. Ókeresztény síremlék / Paleochristian Mausoleum

Andante moderato ♩ = 69

23 **11**

3. A Karolina külfejtés tava / The Lake of the Carolina's Open Mining

Pesante, ma energico ♩ = 52 (♩ = 156)

22

31 18 3 2 3 7 19

46 3 3

54 20 2

61

Andante molto ♩ = 116

65 *rall.* 21 2 9

4. Memi pasa fürdője / Bath of Pasha Memi

Andantino grazioso ♩ = 144

8 22 8 23 7 24 8 25 7

5. Hommage à J. P.

Allegro vivace ♩ = 144

85 **33**

ff

91 **34**

ff

97 **35**

ff

102

ff

108 **36**

ff

114 **37**

ff

121 **38**

ff

129

ff

135 **39**

p
fff

141

fff

Pécsi képek / Pécs Pictures

1. Ave Sopianæ!

Tamás Beischer-Matyó

Allegro vivace ♩ = 132

6

11

21

25

32

38

44

51

f

mp

sfz

ff

sfpp

Bassoon

2

68

6

mf *f* *risoluto*

73

78

2 7

ff

85

89

8 3 2

mp *mp*

99

2 3 3 3 2

p

2. Ókeresztény síremlék / Paleochristian Mausoleum

Andante moderato ♩ = 69

6

9

12

10 7 11

p *p*

24

3

32

12 7 13

p

44

14 7 rall.

3. A Karolina külfejtés tava / The Lake of the Carolina's Open Mining

Pesante, ma energico ♩ = 52 (♩ = 156)

8 15 8 16 2

ff *fff*

22 2 17 7 18 7

espressivo

41 3 3 3 3 19 6 *mf*

52 3 20 *f* *fff*

60 5 *rall.* 2 21 9

Andante molto ♩ = 116

4. Memi pasa fürdője / Bath of Pasha Memi

Andantino grazioso ♩ = 144

8 22 8 23

p molto gentile

20 2 24 8 25 7

5. Hommage à J. P.

Allegro vivace ♩ = 144

Bassoon

67

74

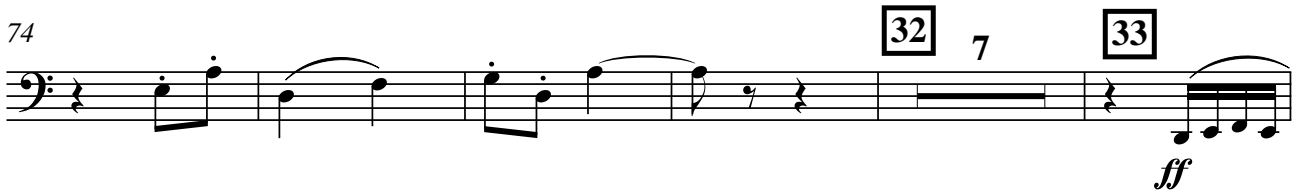

86

92

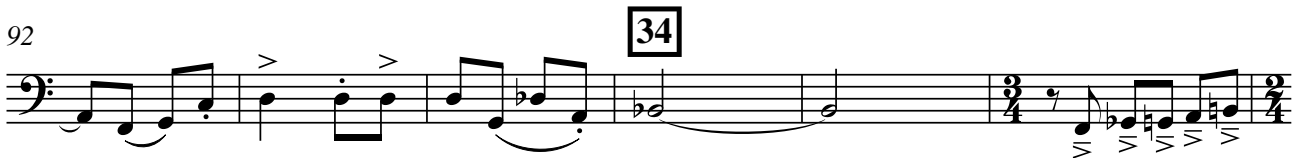

98

103

109

115

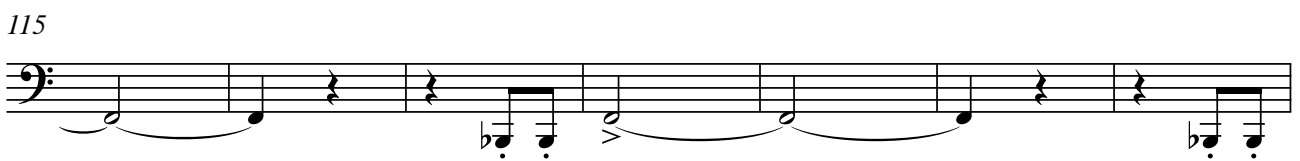

122

129

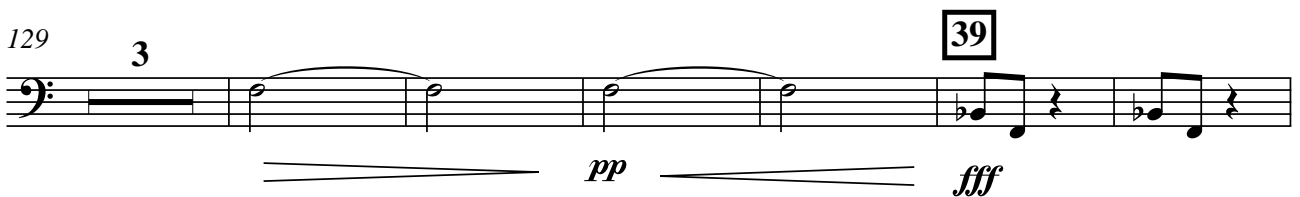

138

Pécsi képek / Pécs Pictures

1. Ave Sopianæ!

Allegro vivace $\text{♩} = 132$

Tamás Beischer-Matyó

Clarinet in B \flat 1

2

63

68

74

86

90

98

2. Ókeresztény síremlék / Paleochristian Mausoleum

Andante moderato $\text{♩} = 69$

11

32

40

3. A Karolina külfejtés tava / The Lake of the Carolina's Open Mining

Pesante, ma energico $\text{♩} = 52$ ($\text{♩} = 156$)

8 15 8 16 2

ff 3

22 17 4

espressivo

31 18 3

molto stacc. *ff*

39 4 19 3

mp *mp*

50 3 20 3

f *fff* *f*

58 3 3

fff *p*

64 *rall.* 2 21 9

Andante molto $\text{♩} = 116$

4. Memi pasa fürdője / Bath of Pasha Memi

Andantino grazioso $\text{♩} = 144$

8 22 8 23 7 24

pp *molto gentile*

26 3 25 7

5. Hommage à J. P.

Allegro vivace $\text{♩} = 144$

73 32 7

85 33

91 *ff* 34

97 35

102

108 36

114 37 2

121 2 38

127

133 *tr* 39 *p* *fff*

139 3 3 3 3 3 3

Pécsi képek / Pécs Pictures

1. Ave Sopianæ!

Tamás Beischer-Matyó

Allegro vivace $\text{♩} = 132$

Clarinet in B \flat 2

2
63

p

6

2

f risoluto

74

3 **7** 4

86

ff

3

8

p

90

5

4

98

mp

4

2. Ókeresztény síremlék / Paleochristian Mausoleum

Andante moderato $\text{♩} = 69$

6 **9**

p

13

10 8 **11** 9 **12**

p

34

40 **13** 5 **14** 6 *rall.*

pp

3. A Karolina külfejtés tava / The Lake of the Carolina's Open Mining

Pesante, ma energico $\text{♩} = 52$ ($\text{♩} = 156$)

8 15 8 16 2

22 17 4

31 18 3

39 4 19 3

50 3 20 3

58 3 3

64 *rall.* 2 21 9

ff *espressivo* *molto stacc.* *mp* *f* *fff* *f* *fff* *p*

Andante molto $\text{♩} = 116$

4. Memi pasa fürdője / Bath of Pasha Memi

Andantino grazioso $\text{♩} = 144$

8 22 8 23 7 24 8 25 7

5. Hommage à J. P.

Allegro vivace $\text{♩} = 144$

76 32 7 33

88 *ff*

95 34

101 35

107 36

113 37 2

120 38

127

133 *tr* 39 *p* *fff*

139

Pécsi képek / Pécs Pictures

1. Ave Sopianæ!

Allegro vivace $\text{♩} = 132$

Tamás Beischer-Matyó

6 *f*

11 2 **1**

17 *mp* 3 3 3 *f*

22 *ff* **2** 3 *mp*

28 *ff*

33 **3**

38

44 **4** 2 *p*

51 **5** 7

Clarinet in B \flat 3

2

63

67

72

77

86

90

94

2. Ókeresztény síremlék / Paleochristian Mausoleum

Andante moderato $\text{♩} = 69$

12

19 4 **11** 9 **12** *p*

36 4 **13** 6 **14** 7 *rall.*

3. A Karolina külfejtés tava / The Lake of the Carolina's Open Mining

Pesante, ma energico ♩ = 52 (♩ = 156)

8 **15** 8 **16** *ff* 3 2

22 **17** 8 **18** 3 *molto stacc.*

37 *ff* *mp* 4 **19** 3

47 *mp* 3 *f*

55 **20** 3 *fff* *f* *fff* 3

61 3 *p*

Andante molto ♩ = 116

65 *rall.* 2 **21** 9

4. Memi pasa fürdője / Bath of Pasha Memi

Andantino grazioso ♩ = 144

8 22 8 23

p molto gentile

20 2 24 8 25 7

5. Hommage à J. P.

Allegro vivace ♩ = 144

ff

13 26 2

20 2 27

27 2 28 6 *p*

40 3 29 2 *f*

49 4 30 *ff*

57

63 31 6

74 32 7 33 *p* *ff*

86

91 34

98 35

105 36

112 37 2

119 2

126 38

133 *tr* 3 39 *p* *fff*

139 3 3 3 3 3 3

Pécsi képek / Pécs Pictures

1. Ave Sopianæ!

Tamás Beischer-Matyó

Allegro vivace $\text{♩} = 132$

6

11

16

20

23

f

p

sffz

1

2

3

3

3

3

3

3

3

3

Alto Saxophone in E \flat

2

28

ff

34 **3**

3

40

45

4
sfpp

51

5
p

57

62

p

68

6
f risoluto
3

76

7
2 **4**

85 *ff*

89 **8** *mp* *mp*

96 *p*

2. Ókeresztény síremlék / Paleochristian Mausoleum

Andante moderato $\text{♩} = 69$

9 **10** **11**

6 5 9 9

12 **13**

32 *p* 4 6

14 *rall.*

46 7

3. A Karolina külfejtés tava / The Lake of the Carolina's Open Mining

Pesante, ma ener $\text{♩} = 52$ ($\text{♩} = 46$)

15 **16**

8 8 *f* *ff* *risoluto*

17 *espressivo*

20 4

18

29 3 2 2 *ff*

Alto Saxophone in E \flat

4
39 **19**
espressivo *p*
46 *mf* *f*
54 **20** *ff* *f* *fff*
60 *p* *rall.* 2
Andante molto ♩ = 116
67 **21** 2 *pp* *espressivo* 2

4. Memi pasa fürdője / Bath of Pasha Memi

Andantino grazioso ♩ = 144

8 **22** 8 **23** 7 **24** 8 **25** 7

5. Hommage à J. P.

Allegro vivace ♩ = 144

ff
7
13 **26** 2

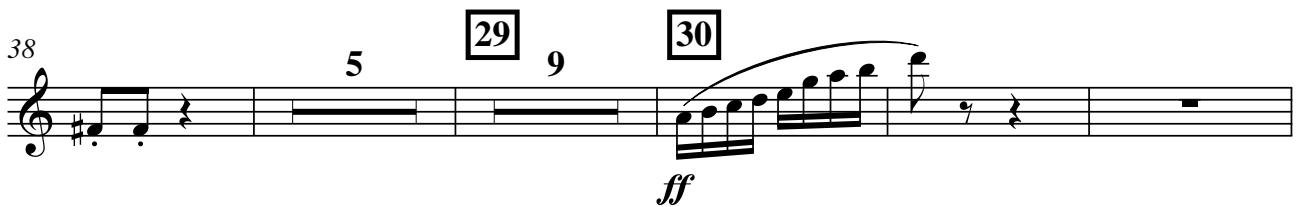

Alto Saxophone in E \flat

6

33

85 *ff*

91

34

98

35

104

36

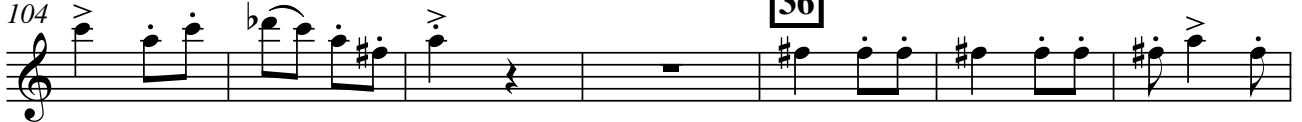

111

37

117

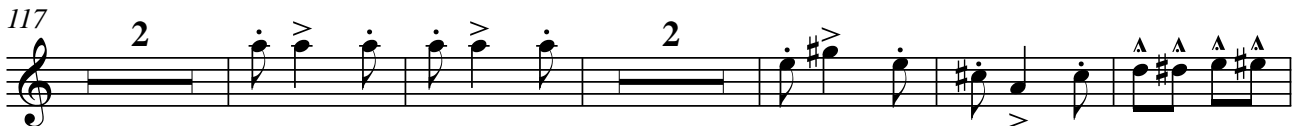

126

38

132

39

pp *fff*

139

Pécsi képek / Pécs Pictures

1. Ave Sopianæ!

Tamás Beischer-Matyó

Allegro vivace $\text{♩} = 132$

6

11

17

21

Tenor Saxophone in B \flat

2

28

ff

34

3

p

40

46

4

sfpp

52

5

p

57

61

p

66

6

f risoluto

72

77 2 **7** 3

84

88 **8** 2 3

96

2. Ókeresztény síremlék / Paleochristian Mausoleum

Andante moderato $\text{♩} = 69$

6 **9** 5 **10** 8

11

12 7 **13**

14 7 *rall.*

3. A Karolina külfejtés tava / The Lake of the Carolina's Open Mining

Pesante, ma energico $\text{♩} = 52$ ($\text{♩} = 156$)

8 15 8 16

f *ff* risoluto

21 17 4

espressivo

29 18 3 2 3 2

ff

39 19 2 *p*

espressivo *p*

46 3 3 *mf* *f*

mf *f*

54 20 *ff* *f* *fff* 3

ff *f* *fff*

60 *p* 3 *rall.* 2

p *rall.*

Andante molto $\text{♩} = 116$

67 21 2 *pp* *espressivo* 2

pp *espressivo*

4. Memi pasa fürdője / Bath of Pasha Memi

Andantino grazioso ♩ = 144

8 22 8 23 7 24 8 25 7

5. Hommage à J. P.

Allegro vivace ♩ = 144

ff

6

11 26

17

22 27

27 28 3 *mp*

35 5

Tenor Saxophone in B \flat

6

44 **29**

f

48

f

53 **30**

ff

58

ff

64 **31**

p

70

p

76 **32** 7 **33**

ff

88

ff

94 34

99 35

105 36

111 37

117

125 38

134 39

pp *fff*

140

Pécsi képek / Pécs Pictures

1. Ave Sopianæ!

Tamás Beischer-Matyó

Allegro vivace $\text{♩} = 132$

6

11

19

23

32

39

45

53

59

Baritone Saxophone in E \flat

2

69 **6** 2 *f* *risoluto*

76 2 **7** *ff*

82

87 **8** 6 *mp*

97 4 *p*

2. Ókeresztény síremlék / Paleochristian Mausoleum

Andante moderato $\text{♩} = 69$

6 **9**

12 **10** 7 **11** *p*

24 3

32 **12** 7 **13** *p*

44 **14** 7 *rall.*

3. A Karolina külfejtés tava / The Lake of the Carolina's Open Mining

Pesante, ma energico ♩. = 52 (♩ = 156)

8 15 8 16

f 3 3 *ff*

19 17 10

risoluto

34 18 2 19 7 3

ff 3 *p*

47 3

mf *f*

54 20

ff *f* *fff*

Andante molto ♩ = 116

60 5 *rall.* 2 21 9

rall.

4. Memi pasa fürdője / Bath of Pasha Memi

Andantino grazioso $\text{♩} = 144$

3

p molto gentile

8

22

2

15

2

23

7

24

8

25

33

5. Hommage à J. P.

Allegro vivace $\text{♩} = 144$

ff

7

13

26

Baritone Saxophone in E \flat

6

85 **33**

ff

91 **34**

98 **35**

104 **36**

110 **37**

117

125 **38** 3

134 **39** *pp* *fff* 3

140

Pécsi képek / Pécs Pictures

1. Ave Sopianæ!

Tamás Beischer-Matyó

Allegro vivace $\text{♩} = 132$

Trumpet in B \flat 1

2

51 con sord. 5

mp

57 2 f p

64 6 mf

70 2 senza sord. f risoluto

77 3 7 3 ff

86 8 4

93 3 3 3 10 mp

2. Ókeresztény síremlék / Paleochristian Mausoleum

Andante moderato $\text{♩} = 69$

6 9 5

14 10 con sord. 4 pp

23 11 5 12

33 7 13 6 14

49 3 15

3. A Karolina külfejtés tava / The Lake of the Carolina's Open Mining

Pesante, ma energico $\text{♩} = 52$ ($\text{♩} = 156$)

15 8 16 senza sord. 17 5 2

26 *p* *ff* 2 *espressivo*

34 18 *ff* *mp* 19 7 *p*

46 4 *mf* 3

55 20 *f* *fff* 3

61 4 *rall.* 2 21 9

Andante molto $\text{♩} = 116$

4. Memi pasa fürdője / Bath of Pasha Memi

Andantino grazioso ♩ = 144

8 22 6 con sord. 23 6

pp

23 24 7 25 5

5. Hommage à J. P.

Allegro vivace ♩ = 144

senza sord.

ff

7

13 26 3 2

22 3 27

30 2 28 6 *mf*

42 29 *f*

48 4 30 *ff*

57

63 31 solo con sord. *p* 3

69 32 senza sord. tutti *f* 4 3

80 33 *ff* 3

88

95 34

101 35

107 36

113 37 3 2

122 38 3

130 39 *fff* 4

139 2

Pécsi képek / Pécs Pictures

1. Ave Sopianæ!

Tamás Beischer-Matyó

Allegro vivace $\text{♩} = 132$

7 f 2 1 2 4

17 *con sord.* p pp

22 ff 2 *senza sord.* fp ff

28

33 3

39

45 4 3 *con sord.* 2 mp

Trumpet in B \flat 2

2

54 5

59

mf < *f* *p*

65 6 2

mf

72 *senza sord.*

f risoluto

77 7 3 3 *ff*

86 8 4 *ff*

93 3 3 3 3 *mp* 10

2. Ókeresztény síremlék / Paleochristian Mausoleum

Andante moderato ♩ = 69

6 9 5 10 *con sord.* *pp*

16 4 11 5

28 12 7

40 13 14

51 3 rall.

3. A Karolina külfejtés tava / The Lake of the Carolina's Open Mining

Pesante, ma energico ♩. = 52 (♩ = 156)

15 16 17

26 2

34 18 19

46 4 3

55 20

61 4 2 21 Andante molto ♩ = 116 9

4. Memi pasa furdője / Bath of Pasha Memi

Andantino grazioso $\text{♩} = 144$

8 22 6 con sord. 23 5

pp

23 24 7 25 5

5. Hommage à J. P.

Allegro vivace $\text{♩} = 144$

senza sord.

ff

7

14 26 3 2

23 27 3 2

32 28 6 *mf*

43 29 *f*

49 30 4 *ff*

Pécsi képek / Pécs Pictures

1. Ave Sopianæ!

Tamás Beischer-Matyó

Allegro vivace $\text{♩} = 132$

2

f

3

7

2

1

4

17 *con sord.*

p

pp

22

2

ff

fp

ff

28

33

3

39

45

4

3

con sord.

2

mp

3

Trumpet in B \flat 3

2

54

5

59

65

6

2

72

senza sord.

77

7

86

8

4

93

10

2. Ókeresztény síremlék / Paleochristian Mausoleum

Andante moderato $\text{♩} = 69$

16

11

28 12 7 13 6

46 14 3 *rall.*

3. A Karolina külfejtés tava / The Lake of the Carolina's Open Mining

Pesante, ma energico ♩. = 52 (♩ = 156)

8 15 8 16 *senza sord.* 3 3 5 17 2

26 *p* *ff* 5 18 *ff*

36 *mp* 7 19 4

51 *mf* 3

56 20 *f* *fff* 3 4

65 *rall.* 2 21 9

Andante molto ♩ = 116

4. Memi pasa furdője / Bath of Pasha Memi

Andantino grazioso ♩ = 144

5. Hommage à J. P.

Allegro vivace ♩ = 144

senza sord.

Trumpet in B \flat 3

63 31 5 *f*

73 32 5 3 *f*

85 33 *ff*

91 34

98 35

104 36

110 37 3

119 38 2 3 *tr*

129 39 4 *fff*

138 40 2

Pécsi képek / Pécs Pictures

1. Ave Sopianæ!

Tamás Beischer-Matyó

Allegro vivace ♩ = 132

7

13 **1**

18 **2**

26 **3**

33 **3**

39

44 **4**

56 **5**

f

pp

f

sfz

fp

mf

ff

p

2

2

4

2

3

3

8

2

Horn in F 1

2

64

69 **6**

77 **7**

87 **8**

2. Ókeresztény síremlék / Paleochristian Mausoleum

Andante moderato ♩ = 69

6 **9**

19 **11**

40 **13**

46 **14**

3. A Karolina külfejtés tava / The Lake of the Carolina's Open Mining

Pesante, ma energico ♩ = 52 (♩ = 156)

8 15 8 16 2

ff risoluto

22 17 7

espressivo

34 18

sf p sf p

41 19 3 3 2

mp

52 20 f

f

58 *fff* 3 4 *rall.* 2

fff *rall.*

Andante molto ♩ = 116

67 21 9

Andante molto

4. Memi pasa fürdője / Bath of Pasha Memi

Andantino grazioso ♩ = 144

6 con sord. **22** 7 **23** 4

21 **24** 4

30 **25** 6

pp

pp

5. Hommage à J. P.

Allegro vivace ♩ = 144

senza sord. *ff*

7

12 **26**

18

24 27

30 28 29

2 12

f

48 30

f

54 *ff*

60

66 31

5 4

sfp

77 32

mp *f*

3

Horn in F 1

6

85 **33**

91 *ff* **34**

97 **35**

102

108 **36** **37**

115

122 **38**

129 **39** *fff*

138 2

Pécsi képek / Pécs Pictures

1. Ave Sopianæ!

Tamás Beischer-Matyó

Allegro vivace ♩ = 132

7

13 **1**

17 **2**

26 **3**

33 **4**

39 **5**

44 **2**

50 **3**

pp

mf

ff

f

fp

p

Horn in F 2

2

59

p

65

6
f risoluto

71

7

83

ff

86

p

89

8 **10**
p

2. Ókeresztény síremlék / Paleochristian Mausoleum

Andante moderato $\text{♩} = 69$

9 **10**

19

pp **11**

32

12 **13**
p

46

14 *rall.*

3. A Karolina külfejtés tava / The Lake of the Carolina's Open Mining

Pesante, ma energico ♩. = 52 (♩ = 156)

8 **15** 8 **16** 2

ff *risoluto* >

22 **17** 2 7

espressivo

34 **18**

sf p sf p

41 **19** 3 3 3 2

mp

52 **20** *f*

f

58 *fff* 3 4 *rall.* 2

fff

21 67 **Andante molto** ♩ = 116 9

21

4. Memi pasa fürdője / Bath of Pasha Memi

Andantino grazioso ♩ = 144
con sord. 22

6 *pp* 6

17 23 4 24 4

28 25 6

5. Hommage à J. P.

Allegro vivace ♩ = 144
senza sord. *ff*

7 *ff*

7

13 26

18

23 27

29 28 29

2 12

f

47

f

53 30

ff

59

64 31

5 4

sfpp

77 32

3

mp *f*

Horn in F 2

6

85 **33**

ff

91 **34**

97 **35**

102

108 **36** **37**

115

122 **38**

129 **39**

fff

138 **2**

Pécsi képek / Pécs Pictures

1. Ave Sopianæ!

Allegro vivace ♩ = 132

Tamás Beischer-Matyó

3

f 3

9 **1** 5

mf *mp* *p*

19 *f* *pp* *tr*

23 **2** *fp* *ff* *mf*

28 **3** 4

37

43

48 **4** 8 **5** 13 **6** *mf* *pp*

72 *f* *risoluto* 3

Trombone 1

2

80 **7**

ff

84

ff

88 **8**

mp

95 **7**

mp

2. Ókeresztény síremlék / Paleo-Christian Mausoleum

Andante moderato ♩ = 69

9 **10**

pp

22 **11**

p

26 **12**

p

36 **13**

pp

46 **14** *rall.*

p

4. Memi pasa fürdője / Bath of Pasha Memi

Andantino grazioso ♩ = 144
con sord.

22

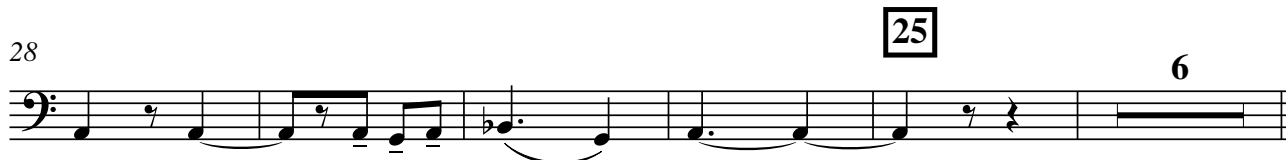
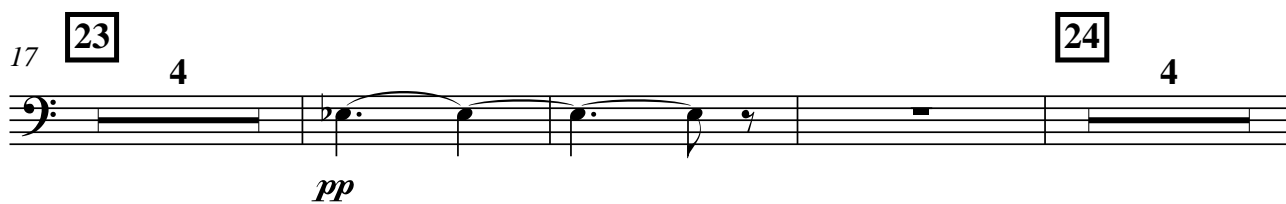
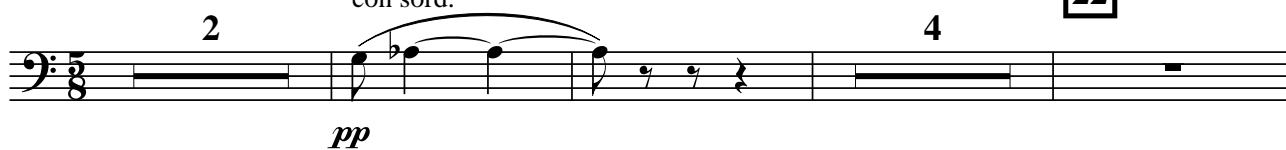

5. Hommage à J. P.

Allegro vivace ♩ = 144
senza sord.

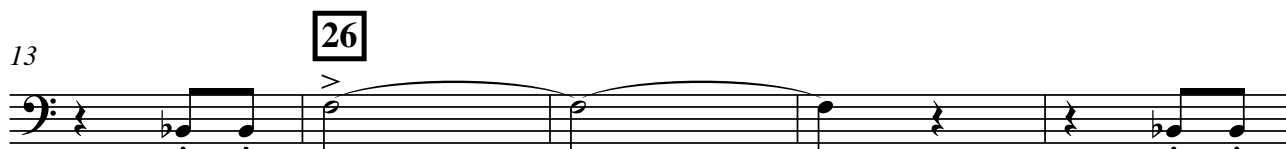

25 27 3 6 28

38 *mf*

44 29 3 *f*

52 30 *ff*

58

64 31 2 *sfpp*

71 3 *ff sfpp*

78 32 3 *f*

Trombone 1

6

85 **33**

ff

91 **34**

3/4

97 **35**

2/4

102

2/4

108 **36**

2/4

114 **37**

2/4

121 **38**

2/4

129 **39**

pp *fff*

139

2/4

Pécsi képek / Pécs Pictures

1. Ave Sopianæ!

Allegro vivace ♩ = 132

Tamás Beischer-Matyó

3

mf

9

mf mp p

19

f pp tr fp ff

25

mf

34

3

39

46

4 8 5 13 6

mf pp

72

f risoluto

3

2

80 **7**

ff

86 **8**

mp

93 **2** **7**

mp

2. Ókeresztény síremlék / Paleochristian Mausoleum

Andante moderato ♩ = 69

9 **10**

pp

22 **11**

p

29 **12**

pp

con sord.

gliss.

gliss.

gliss.

40 **13** **14**

rall.

3. A Karolina külfejtés tava / The Lake of the Carolina's Open Mining

Pesante, ma energico ♩ = 52 (♩ = 156)

8 15 2 senza sord.

p *ff* Δ

15 16 Δ 4

p *ff*

24 17 Δ 6

p *ff*

34 18

sf p *sf p*

41 19 3 6

mf

54 20

ff *f* *fff* 3

Andante molto ♩ = 116

61 21 4 *rall.* ----- *con sord.* 6

p espressivo

4. Memi pasa fürdője / Bath of Pasha Memi

Andantino grazioso ♩ = 144

con sord.

2 4 22

10 2

17 23 4 24 4

28 25 6

pp

pp

5. Hommage à J. P.

Allegro vivace ♩ = 144

senza sord.

ff

7

13 26

18

25 27 3 28 6

38

44 29 3

52 30

58

64 31 2

71 3

78 32 3

Trombone 2

6

85 **33**

ff

91 **34**

34

97 **35**

35

102

102

108 **36**

36

114 **37**

37

121

121

126 **38**

38

134 **39**

pp *fff*

141

141

Pécsi képek / Pécs Pictures

1. Ave Sopianæ!

Tamás Beischer-Matyó

Allegro vivace ♩ = 132

2

f

7

mf *mp* *p*

12

1

mp 3

19

f *pp* *f* *tr* 3

23

2

fp *ff* *f* 3 3

27

ff 3

33

3

39

45

4

mf *espressivo*

50

5

3

Euphonium

2

59

p

65

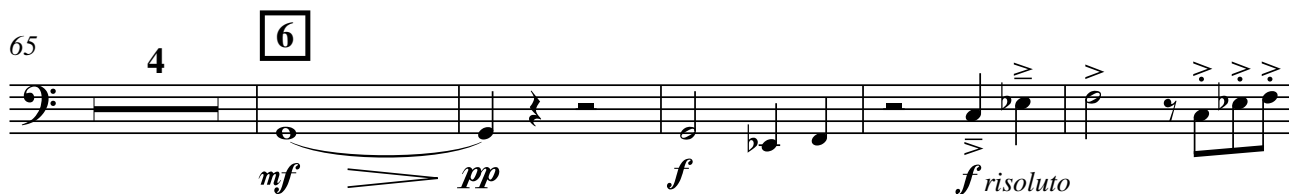

mf *pp* *f* *f risoluto*

74

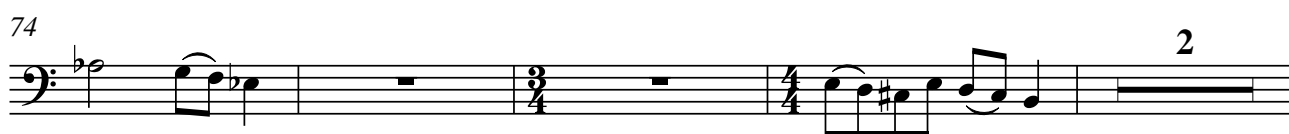

ff

80

ff

85

89

mp *mp*

96

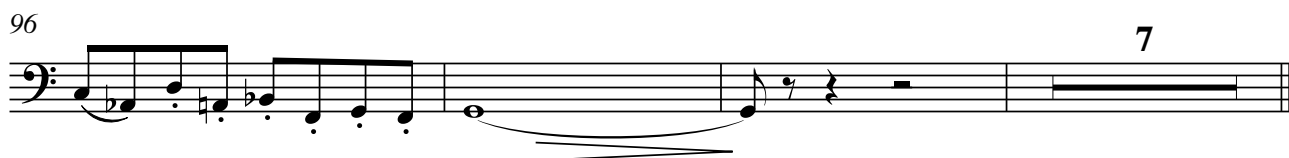

mp

2. Ókeresztény síremlék / Paleochristian Mausoleum

Andante moderato ♩ = 69

6 9 4 10 5

pp

19 11 8

pp

32 12 8 13

p

45 14

pp

51 *rall.* -----

3. A Karolina külfejtés tava / The Lake of the Carolina's Open Mining

Pesante, ma energico ♩ = 52 (♩ = 156)

8 15 2

p *ff*

15 16 4

p *ff*

24 17 6

p *ff*

Euphonium

4

34 **18**

sf p sf p

39 **19** 3

mf espressivo

47

mp mf

54 **20**

f fff

Andante molto ♩ = 116

60 **21** 9

rall.

4. Memi pasa fürdője / Bath of Pasha Memi

Andantino grazioso ♩ = 144

22 5

ppp

11 2 2

2 2

17 **23** **24**

pp molto gentile

26 **25** 3 7

3 7

5. Hommage à J. P.

Allegro vivace ♩ = 144

7 *ff*

13 **26**

19

25 **27** 3 **28** *mp*

33

39 5 **29** 2 2

51 **30** *ff*

57

63 **31** *sfpp*

69 2 *ff* *sfpp* 3

Detailed description of the musical score: The score is written for Euphonium in 2/4 time. It consists of ten staves of music. The tempo is Allegro vivace with a quarter note equal to 144 beats per minute. The key signature has one flat (B-flat). The score includes various dynamics such as fortissimo (ff), mezzo-piano (mp), and sforzando piano (sfpp). There are several articulations, including accents (>) and slurs. Measure numbers 7, 13, 19, 25, 33, 39, 51, 57, 63, and 69 are indicated. Specific measures are boxed and numbered: 26, 27, 28, 29, 30, and 31. Measure 28 contains a triplet of eighth notes. Measure 29 contains a quintuplet of eighth notes. Measure 30 contains a slur over a half note. Measure 31 contains a slur over a half note. The score ends with a final measure containing a triplet of eighth notes.

Euphonium

6

78 **32** **33**

f *ff*

86

91

34

97

101 **35**

107 **36**

112 **37**

118

125 **38**

3

134 **39**

pp *fff*

139

Pécsi képek / Pécs Pictures

1. Ave Sopianæ!

Tamás Beischer-Matyó

Allegro vivace ♩ = 132

9

19

23

28

34

39

45

Bass Tuba

2

59

4

67

6

72

77

7

84

88

8

95

7

2. Ókeresztény síremlék / Paleochristian Mausoleum

9

Andante moderato $\text{♩} = 69$
6

3. A Karolina külfejtés tava / The Lake of the Carolina's Open Mining

Pesante, ma energico ♩ = 52 (♩ = 156)

8 **15** p ff Δ

13 p ff **16** 2 Δ

19 p ff 2 **17**

25 p ff **18** 6 sf p

37 sf p mf *espressivo*

44 **19** 6 mf

54 **20** ff f fff

60 pp **21** *rall.* **Andante molto** ♩ = 116 8

4. Memi pasa furdője / Bath of Pasha Memi

Andantino grazioso ♩ = 144

22

5

ppp

11

2

2

23

19

5

24

8

25

7

5. Hommage à J. P.

Allegro vivace ♩ = 144

ff

7

13

26

18

25

27

3

28

12

Bass Tuba

6

44 **29**

50

30

56

62

31

69

2

3

78

32

3

85

33

91

34

97

35

102

107

36

112

37

117

121

126

38

3

134

39

139

Pécsi képek / Pécs Pictures

Timpani (4) ; Timp.
Bass Drum ; B. Dr.

1. Ave Sopianæ!

Allegro vivace ♩ = 132

Tamás Beischer-Matyó

1. Ave Sopianæ!

Allegro vivace ♩ = 132

Tamás Beischer-Matyó

1. Timp. *f* 2 *f*

6 *p* *f* *mp* *p*

11 **1** *> pp*

16 2 *p*

22 **2** 3 *mf*

29 2 **3** *p* *ff* *p* *ff*

35 3 2 *p* *ff*

43

48 **4** 8 **5** 8 3 *pp*

69 **6**

Timp. *mf* *f*

74

Timp. *mp* *ff*

79 **7**

Timp.

84

Timp. 3

89 **8**

Timp. 8 5 37

pp

2. Ókeresztény síremlék / Paleochristian Mausoleum

Andante moderato ♩ = 69

6 **9** 5 **10**

Timp. *pp*

15

Timp.

20 3 **11** 5

Timp.

31 **12** 6 **13** 6

Timp.

46 **14** 7 *rall.*

Timp.

3. A Karolina külfejtés tava / The Lake of the Carolina's Open Mining

Pesante, ma energico ♩. = 52 (♩ = 156)

B. Dr. $\frac{3}{8}$ 2 *ff*

9 **15** *p* \curvearrowright *ff* 2

B. Dr. 16 **16** 7 **17** 3 3 8 **18** *ff*

B. Dr. 35 *mp* 5

43 **19**

Timp. *p*

48

Timp.

53 **20**

Timp.

58 *fff*

63 *rall.* **21** **Andante molto** ♩ = 116

Timp. *pp* 2 9

4. Memi pasa fürdője / Bath of Pasha Memi

Andantino grazioso ♩ = 144

B. Dr. 

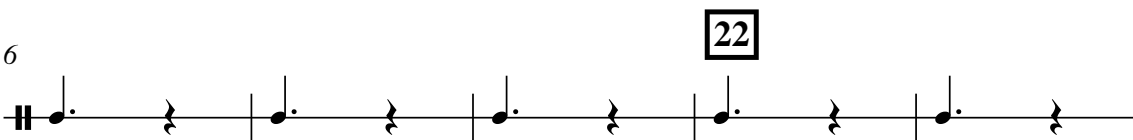
6  **22**

11 

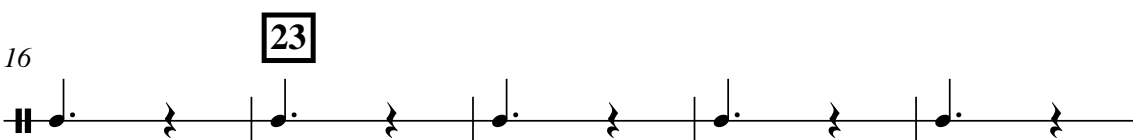
16  **23**

21  **24**

27  **25**

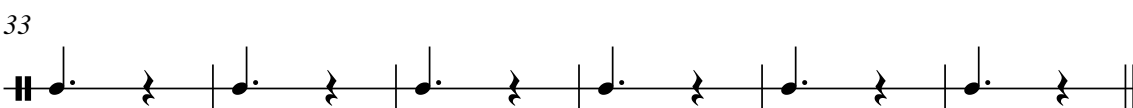
33 

5. Hommage à J. P.

Allegro vivace ♩ = 144

Timp. 

6 

11 

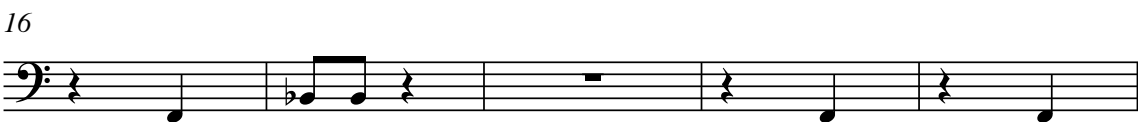
16 

21 

26 

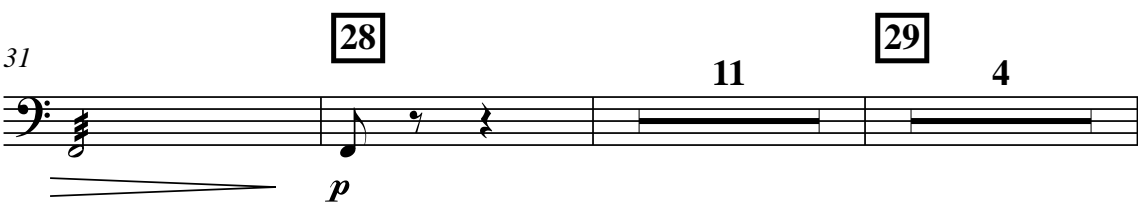
31 

Percussion 1

6

48
Timp. *f* *ff*

53 **30**
Timp. *pp* *ff*

58
Timp.

63 **31**
Timp. *ppp*

68
Timp. *f*

78 **32**
Timp. *f*

85 **33**
Timp. *ff*

93 **34**
Timp.

98 **35**
Timp.

Percussion 1

103

Timp.

108 **36**

Timp.

112 **37**

Timp.

117

Timp.

122 **38**

Timp.

127

Timp.

132

Timp.

136 **39**

Timp.

141

Timp.

Pécsi képek / Pécs Pictures

Tom-Tom Drums (6) ; T.-T. Dr.
 Tambourine ; Tamb.
 Cymbals (a2) ; Cym.
 2 Suspended Cymbals ; Sus. Cym.
 Tamtam ; T.T.
 Glockenspiel ; Glk.
 Marimba ; Mrb.

1. Ave Sopianæ!

Allegro vivace ♩ = 132

Tamás Beischer-Matyó

Percussion 2

2

43
T.T. Dr. 

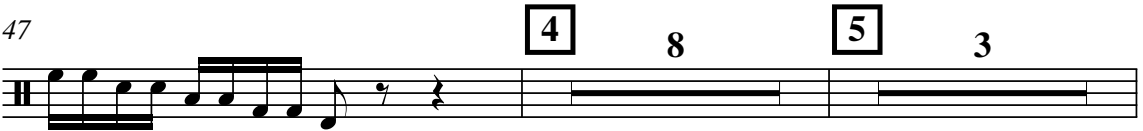
47
T.T. Dr. 

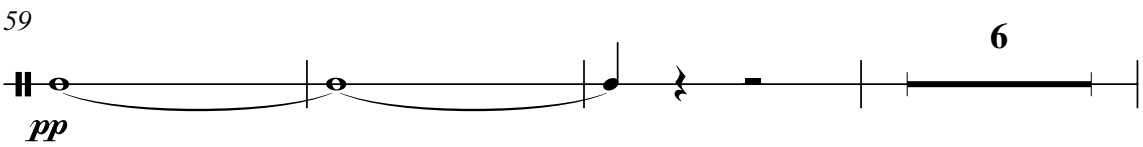
59
T.T. 

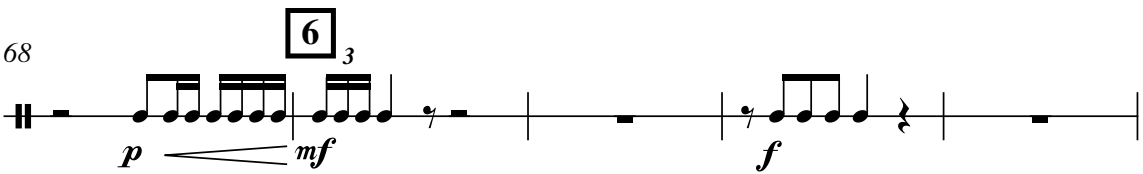
68
Tamb. 

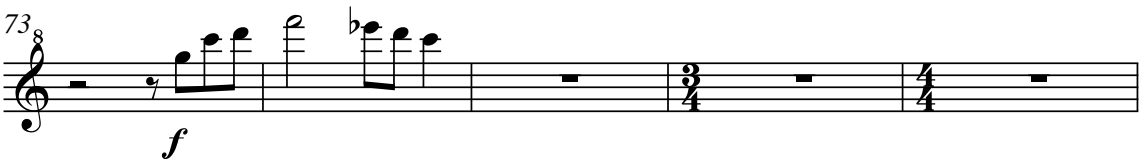
73
Glk. 

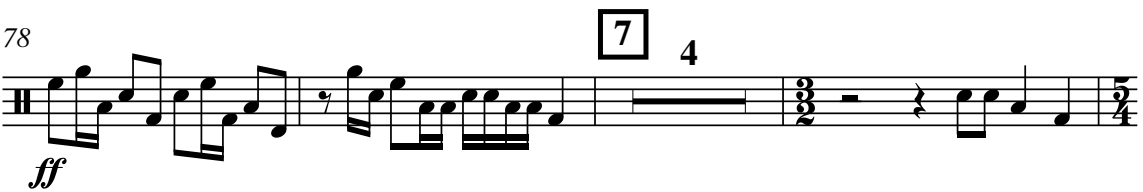
78
T.T. Dr. 

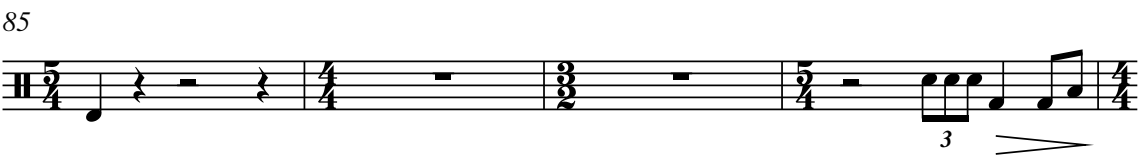
85
T.T. Dr. 

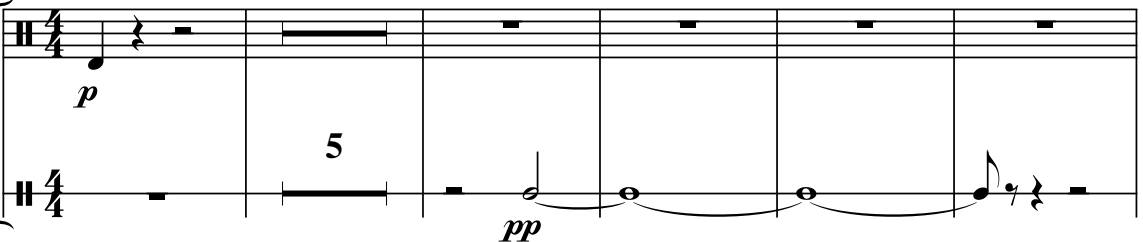
89
T.T. Dr. 
T.T. 

99
T.T. Dr. 

2. Ókeresztény síremlék / Paleochristian Mausoleum

Andante moderato ♩ = 69

T.T. 

T.T. Dr. 

T.T. Dr. 

Mrb. 

T.T. 

T.T. 

3. A Karolina külfejtés tava / The Lake of the Carolina's Open Mining

Pesante, ma energico ♩ = 52 (♩ = 156)

T.T. Dr. *p* *ff* *p* *ff*

Sus. Cym. *ff*

6 15

T.T. Dr. *p* *ff* *p*

Sus. Cym.

11 16

T.T. Dr. *ff*

Sus. Cym.

20 17

T.T. Dr.

Sus. Cym.

26

T.T. Dr.

Sus. Cym.

32 18 3

T.T. Dr. *mp* *ff*

39 19

T.T. Dr. *mf* *p*

Sus. Cym. *mp*

47

T.T. Dr.

53 20

T.T. Dr.

58

T.T. Dr. *fff*

62 *rall.*

T.T. Dr. *p*

21

67 *Andante molto* ♩ = 116

Sus. Cym. *pp*

71

T.T. Dr.

Sus. Cym. *pp*

4. Memi pasa furdője / Bath of Pasha Memi

Andantino grazioso ♩ = 144

Cym. 5/8 *pp*

6 22

Cym. 5/8

12 23

Cym. 5/8

18

Cym. 5/8

24 24

Cym. 5/8

30 25 3

Cym. 5/8

5. Hommage à J. P.

Allegro vivace ♩ = 144

Tamb. 2/4

Cym. 2/4 *ff*

7 *ff*

7

12 26 3 3

Tamb. 2/4

Percussion 2

22 3 27 6 28

Tamb.

Mrb.

mf

34 6

Mrb.

44 29 4 30

Cym.

f

54 7 7 ff

Tamb.

Cym.

ff

66 31 8 3 2 32 f

Tamb.

p

f

80 33

Tamb.

86 ff

Tamb.

ff

91 34 2 3/4

Tamb.

3/4

97 35

Tamb. 3/4 2/4 3/4 2/4

103 36

Tamb.

109 37

Tamb.

115

Tamb. 2 3 3

125 38 10 39

Tamb.

Cym. 10 *fff*

139

Cym.

Pécsi képek / Pécs Pictures

Snare Drum ; S. Dr.
 Bass Drum ; B. Dr.
 2 Suspended Cymbals ; Sus. Cym.
 Triangle ; Trgl.
 Glockenspiel ; Glk.
 Tubular Bells ; T. B.

1. Ave Sopianæ!

Allegro vivace ♩ = 132

Tamás Beischer-Matyó

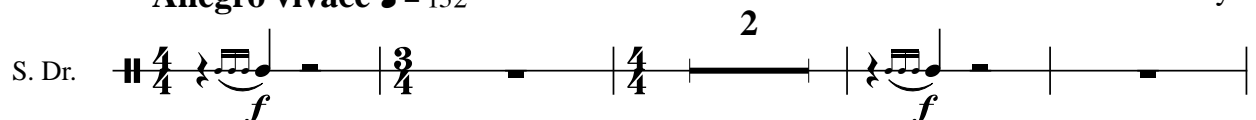
S. Dr. 

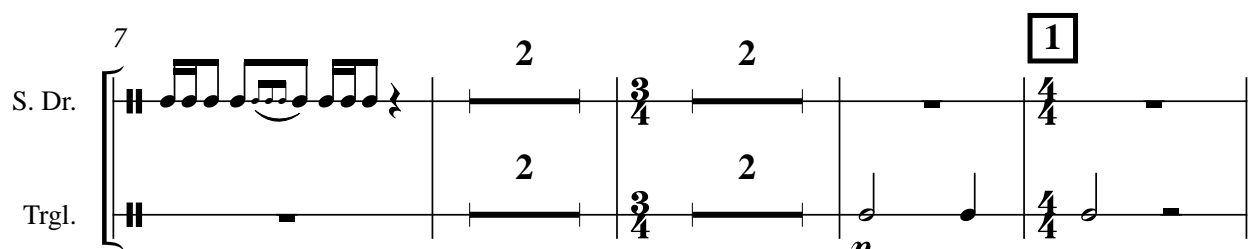
S. Dr. 

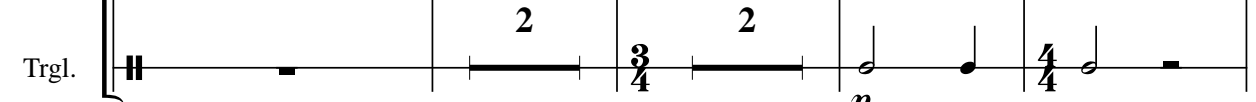
Trgl. 

Glk. 

B. Dr. 

Glk. 

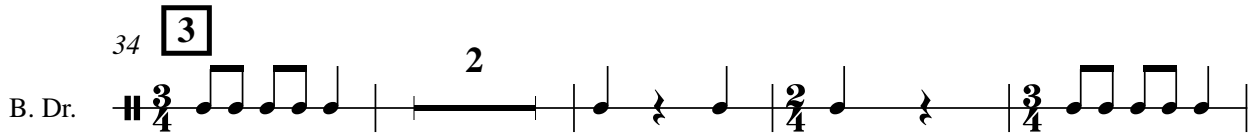
B. Dr. 

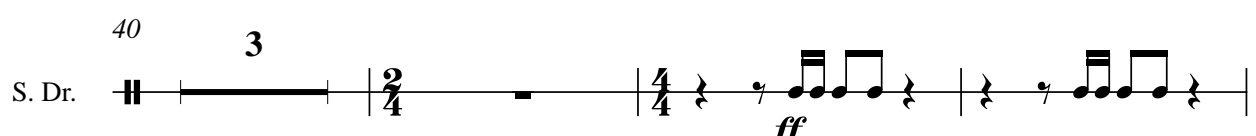
S. Dr. 

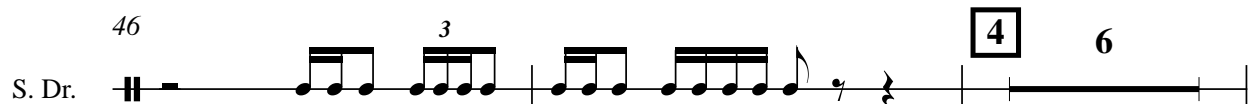
S. Dr. 

Percussion 3

2

54

S. Dr.

Trgl.

5

p

pp

61

T. B.

pp

68

T. B.

6

mf

f

73

Glk.

T. B.

f

78

T. B.

7

f

84

B. Dr.

T. B.

ff

Percussion 3

3

88 8

B. Dr. $\frac{5}{4}$ $\frac{4}{4}$ 3 3

T. B. $\frac{5}{4}$ $\frac{4}{4}$ 3 3 *mp*

97

S. Dr. 3 3 *p* 3

B. Dr. 3 3 3 *ff*

Trgl. *p*

2. Ókeresztény síremlék / Paleochristian Mausoleum

Andante moderato $\text{♩} = 69$

B. Dr. 6 9 5 10 8

22 11

B. Dr. *pp*

T. B. *pp*

27

B. Dr.

32 12

B. Dr.

37 13 6

B. Dr. $\frac{3}{2}$ $\frac{4}{4}$

47 14 3 *rall.*

T. B. *ppp*

3. A Karolina külfejtés tava / The Lake of the Carolina's Open Mining

Pesante, ma energico ♩. = 52 (♩ = 156)

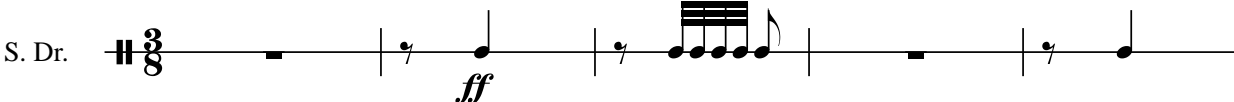
S. Dr. 

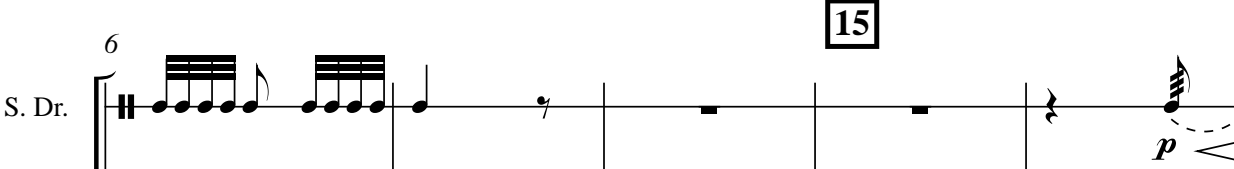
S. Dr. 

Sus. Cym. 

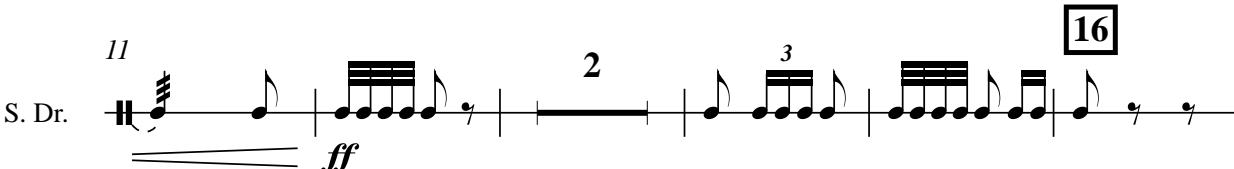
S. Dr. 

S. Dr. 

Sus. Cym. 

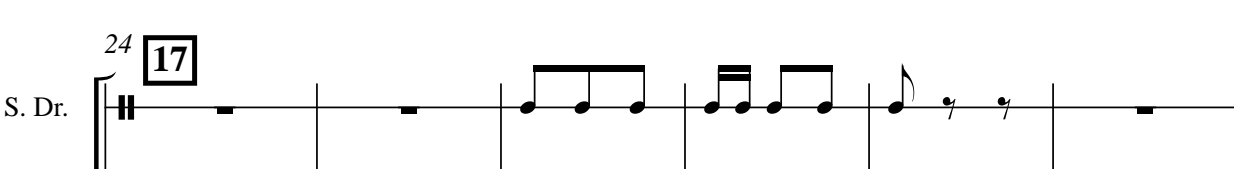
S. Dr. 

Sus. Cym. 

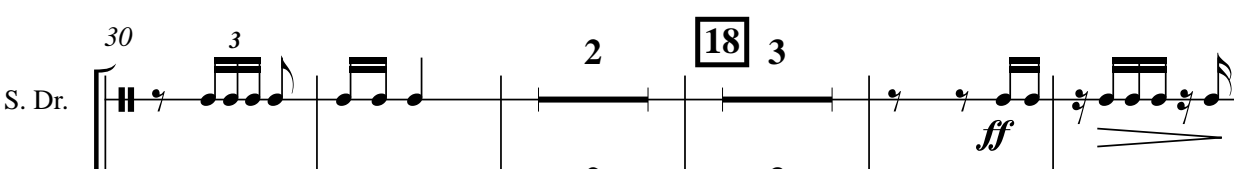
S. Dr. 

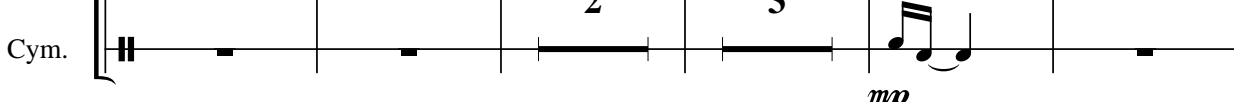
Sus. Cym. 

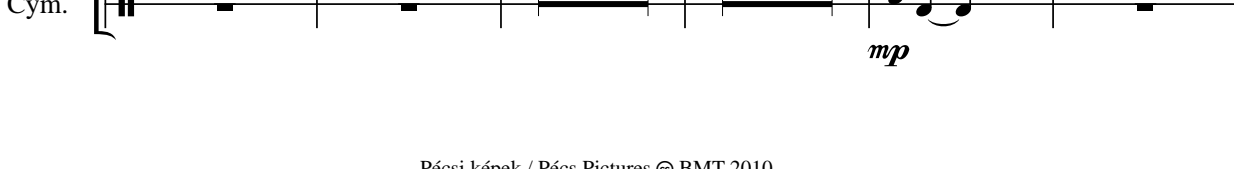
S. Dr. 

Sus. Cym. 

39
S. Dr. *mp* *pp* 2 **19** 3

46
S. Dr. 3 3 3 3 3 3

52
S. Dr. 3 3 3 3 3 3 **20** 3

58
S. Dr. *fff*
Sus. Cym. *fff*

62
Glk. *p* 3 *rall.* 2

21
67 **Andante molto** ♩ = 116
S. Dr. *p* 4
Sus. Cym. *pp* 4

Percussion 3

16 T. B.

21 T. B.

26 T. B. **27**

32 T. B. **28** 6

42 B. Dr. 2 **29** 4 *f*

52 B. Dr. **30** 3

8 Glk. 3 *ff*

59 Glk.

64 Glk. **31** 3 *p*

71 B. Dr. 5 **32** 4 *p*

8 Glk. 5 4

Percussion 3

8

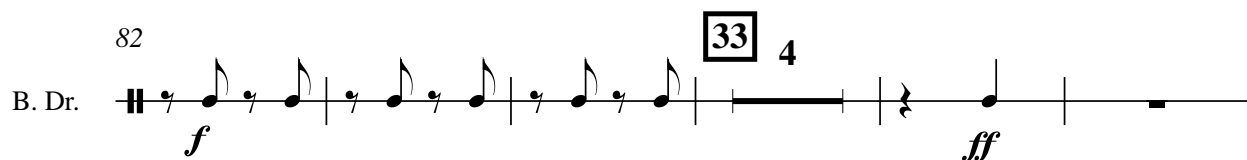
82
B. Dr. 
f *ff*

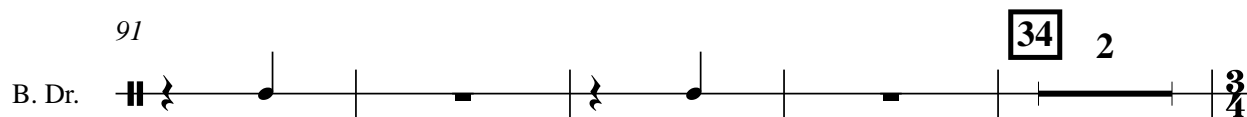
91
B. Dr. 
ff

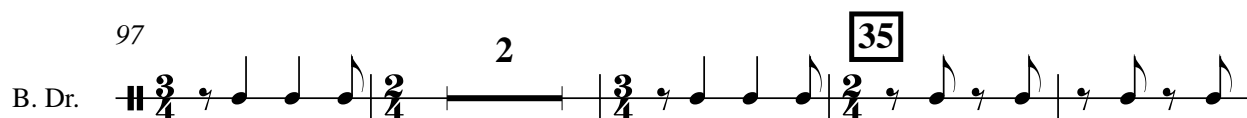
97
B. Dr. 
ff

103
B. Dr. 
ff

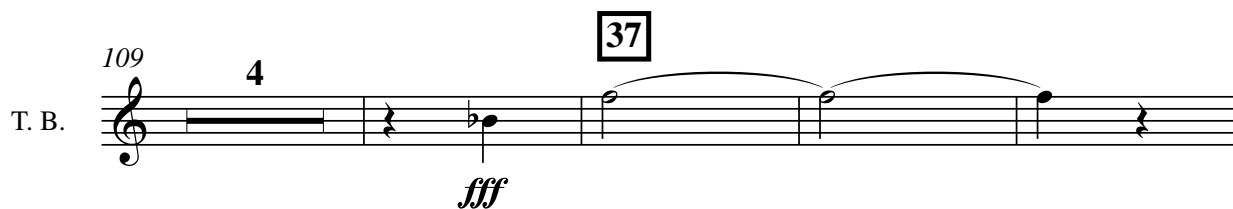
109
T. B. 
fff

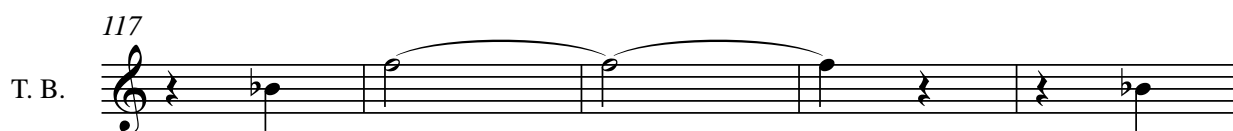
117
T. B. 
fff

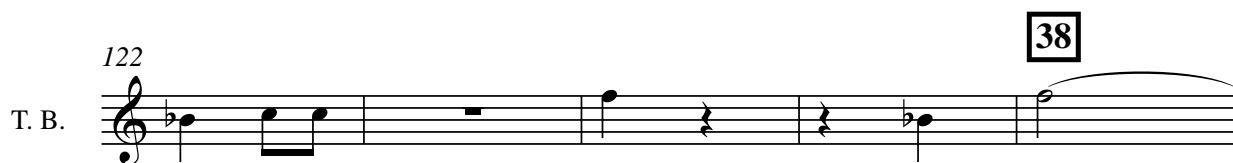
122
T. B. 
fff

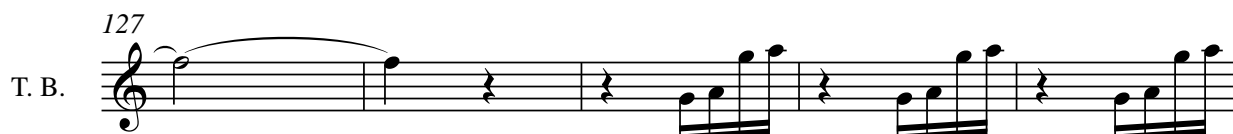
127
T. B. 
fff

132

B. Dr.

T. B.

39

fff

137

B. Dr.

142

B. Dr.