

58670

# CONCERT

(B dur)

für

## Pianoforte

### mit Begleitung des Orchesters

componirt  
von

# HERMANN GOETZ.

OP. 18.

(N<sup>o</sup> 5 der nachgelassenen Werke.)

Partitur Pr. M. 15. netto

Pianofortestimme Pr. M. 6. 50.

Orchesterstimmen Pr. M. 12. netto

(Duplirstimmen: Viol. I. M. 1. 25. — Viol. II. M. 1. — Viola M. 1. —  
Violoncell M. 1. — Bass 75 Pf netto)

Zweite Pianofortestimme als Ersatz des Orchesters  
eingrichtet von Ernst Frank Pr. M. 3. 50.

Eigentum des Verlegers für alle Länder.  
Eingetragen in das Vereins-Archiv.

LEIPZIG, FR. KISTNER.

(K. K. Oesterr. goldene Medaille.)

5431 5432 5433 5434

58670

JAN HOOG  
PIANIST  
Riouwstraat 89  
DEN HAAG

# CONCERT 699

(B dur)  
für

## Pianoforte

mit Begleitung des Orchesters

componirt  
von

# HERMANN GOETZ.

OP. 18.

(N<sup>o</sup> 5 der nachgelassenen Werke.)

Partitur *Pr. M. 15. netto*

Pianofortestimme *Pr. M. 6. 50.*

Orchesterstimmen *Pr. M. 10. netto*

(Duplirstimmen: Viol. I. *M. 1. 25.* - Viol. II. *M. 1. 25.* - Viola *M. 1. 25.*  
Violoncell *M. 1. 25.* - Bass *75 Pf. netto*)

Zweite Pianofortestimme als Ersatz des Orchesters  
eingrichtet von **Ernst Frank** *Pr. M. 3. 50.*

Eigenthum des Verlegers für alle Länder.  
Eingebracht in das Vereins-Archiv.

LEIPZIG, FR. KISTNER.  
(K. K. Oesterr. goldene Medaille.)

5431. 5432. 5433. 5434.

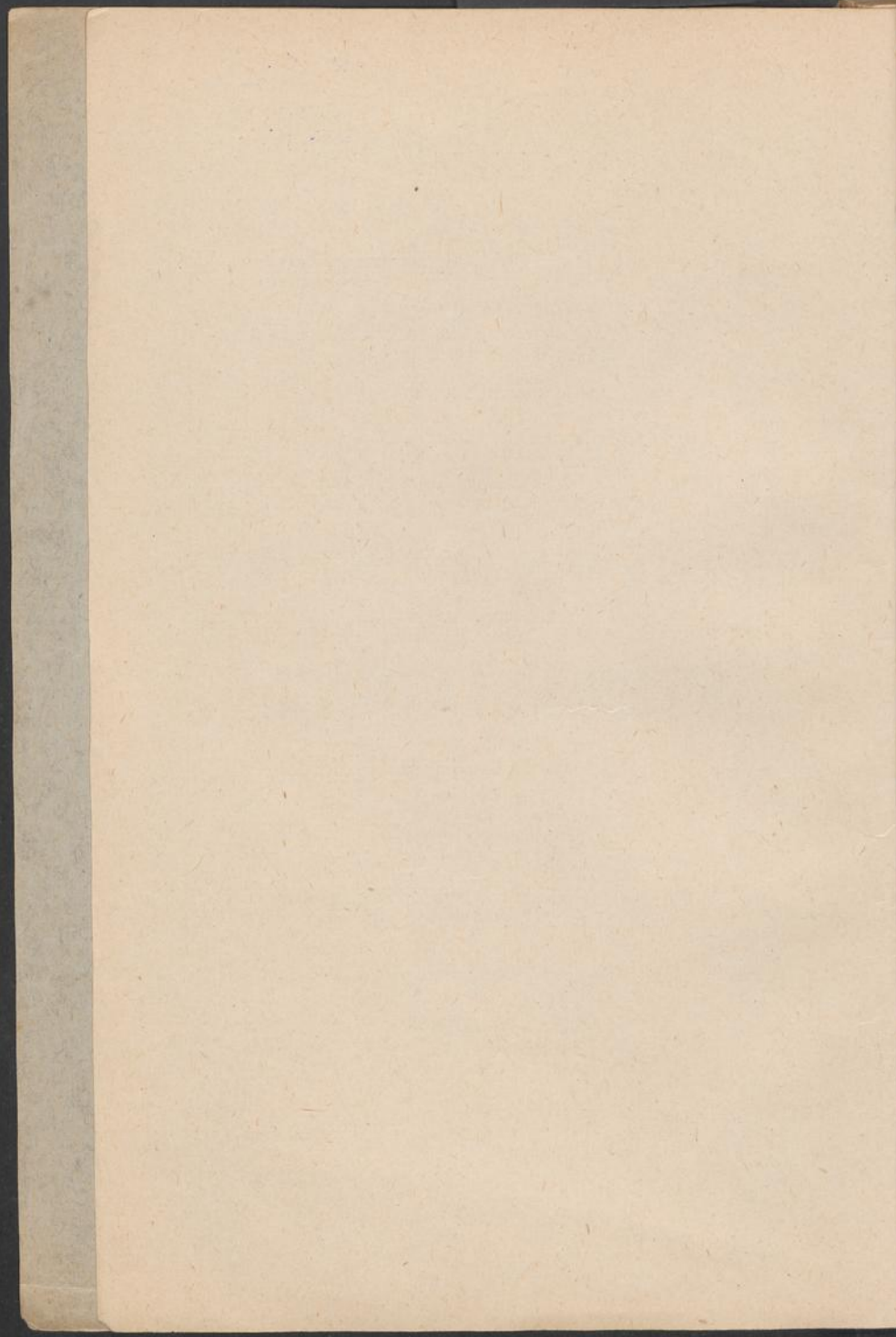

JAN HOOZ  
PIANIST  
Riouwstraat 89  
DEN HAAG

3

# CONCERT.

Mässig bewegt.

Hermann Goetz Op.18.

Flöte I. & II.

Hoboe I. & II.

Clarinetten I. & II.  
in B.

Fagott I. & II.

Horn I. & II.  
in F.

Trompete I. & II.  
in B.

Pauken in F. B.

Violine I.

Violine II.

Bratsche.

Violoncell.

Bass.

Pianoforte.

Mässig bewegt.

pp

pp

pp

pp

pizz.

pp

pp

8

## A

The first system includes:

The second system includes:

The third system includes:

Performance instructions include:

- mf* (mezzo-forte)
- f* (forte)
- ff* (fortissimo)
- pizz.* (pizzicato)
- arco* (arco)
- a 2.* (second ending)
- Triplet markings (3)

*allmählig ruhiger.*

*G Saite allmählig ruhiger.*

Tempo I.

Tempo I.

Tempo I.

8

*p*

5431

5131

5431

Dynamic markings include *pp* (pianissimo) and *f* (forte). The piano part includes a trill and a triplet.

cre - - scen - - do  
 scen - - do  
 scen - - do  
 scen - - do

*mp*  
*p*  
*f*  
*tr*  
*tr*  
*mp*  
*f*  
*f*

8 8

The notation is written in a cursive style, characteristic of 18th or 19th-century manuscripts. The paper shows signs of age, including some staining and discoloration.

Musical score for a piano piece, page 24. The score is in G minor (one flat) and 3/4 time. It features a vocal line and piano accompaniment. The piano part includes a prominent arpeggiated figure in the right hand and a more active bass line. Dynamics include piano (*p*) and a final fortissimo (*ff*) section.

5131

B

a 2.

B

**System 1:**

- Staff 1 (Treble): Rest.
- Staff 2 (Treble): Rest.
- Staff 3 (Treble): Rest.

**System 2:**

*p*

*p*

*p*

*arco*

*p*

*arco*

*p*

5431

The number 5131 is printed at the bottom of the page.

## Lebhafter.

## Lebhafter.

## Lebhafter.

mf

p

p

pp

pp

pp

pizz.

p

f

8

8

*espr.*

*p*

*p*

*arco*

*p*

*p espress.*

arco  
p arco  
p arco  
p

f  
f  
f  
f  
f  
f  
f  
f

p  
p  
p

5131

Dynamics and performance instructions visible in the score:

- p* (piano)
- pp* (pianissimo)
- marcato*
- divisi espr.* (divisi, espr.)
- legato*

The score number 5431 is printed at the bottom right.

*allmählig*

*allmählig*

*wieder langsamer bis in das*

*wieder langsamer bis in das*

5131

Tempo I.

The first system features a vocal line with lyrics "cre - scen - do" and piano accompaniment. The piano part includes a right-hand part with chords and a left-hand part with a bass line. Dynamics include *f* and *ff*.

The second system features a vocal line with lyrics "cre - scen - do" and piano accompaniment. The piano part includes a right-hand part with chords and a left-hand part with a bass line. Dynamics include *p*.

Viol. I.

Viol. II.

Bratsche.

Vcell & Bass.

**D**

**D**

Fl.

Hoboe.

Cl.

Fag.

Horn.

Trp.

Pauk. in H & D.

5431

**E**  
*a tempo*  
a 2

**E**

Viol. I.

Viol. II.

Bratsche

Vcll & Bass.

5431

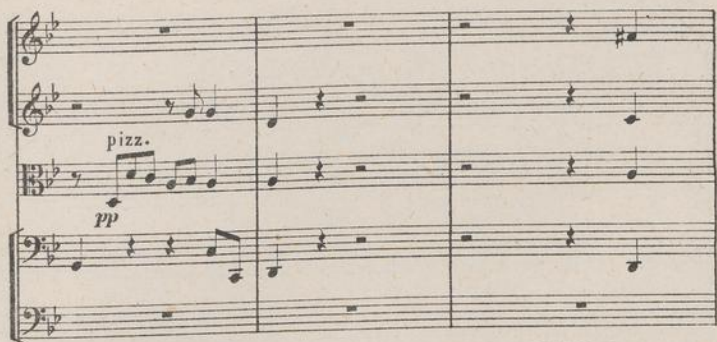

*mf*

*p*

*arco*  
*p espr.*

*arco*  
*p espr.*

*arco*  
*p espr.*

*p*

*p*

*p*

*p*

*p*

*p*

*sf*

*sf*

*pizz.*

*pizz.*

*pizz.*

*rit.**rit.**rit.**cresc.**rit.*

Musical score for piano and orchestra, page 81. The score is written in G major (one sharp) and 3/4 time. It features a piano part and an orchestral part.

The orchestral part consists of five staves. The first two are treble clef, and the last three are bass clef. The orchestral part begins with a melodic line in the first staff, followed by chords in the second and third staves, and a bass line in the fifth staff. Dynamics include *ff* (fortissimo) and *f* (forte).

5431

The first system includes:

- Two blank staves (likely for vocalists or woodwinds).
- Two blank staves.

The second system includes:

- A grand piano (piano) part with a complex, rhythmic accompaniment in the right hand and a bass line in the left hand, also marked with a fortissimo (*sf*) dynamic.

The score concludes with the number 5431.

5431

*p dol.*

*p dol.*

*p*

*p*

*pizz.*

*pp*

*pizz.*

*pp*

*pizz.*

*pp*

*pizz.*

*pp*

*arco*

*p*

*arco*

*p*

*pp*

8

The first system includes:

- Violin I: Treble clef, starting with a half rest, then a melodic line starting on G4.
- Violin II: Treble clef, starting with a half rest, then a melodic line starting on G4.
- Viola: Treble clef, starting with a half rest, then a melodic line starting on G4.
- Cello: Bass clef, starting with a half rest, then a melodic line starting on G3.
- Double Bass: Bass clef, starting with a half rest, then a melodic line starting on G2.

The second system includes:

- Violin I: Treble clef, starting with a half rest, then a melodic line starting on G4. Dynamics: *pp* (pianissimo) and *fp* (fortissimo).
- Violin II: Treble clef, starting with a half rest, then a melodic line starting on G4. Dynamics: *pp* and *fp*.
- Viola: Bass clef, starting with a half rest, then a melodic line starting on G3. Dynamics: *pp* and *fp*.
- Cello: Bass clef, starting with a half rest, then a melodic line starting on G2. Dynamics: *pp* and *fp*.
- Double Bass: Bass clef, starting with a half rest, then a melodic line starting on G1. Dynamics: *pp* and *fp*.

The piano part at the bottom features a complex rhythmic pattern with sixteenth and thirty-second notes. It includes a section marked with a circled '8' and a section marked with a circled 'A'. Dynamics range from *pp* to *f*.

5431

5431

5431

5431

## Viol. I.

*a tempo*

Viol. II. *pp* *pp* *dolce*

Bratsche. *pp* *pp* *pp*

Vell. & Bass. *pp* *pp* *pp*

*a tempo*

*f* *p* *f* *p* *p* *staccato*

*p* *staccato*

5431

The first system includes:

The second system includes:

JAN HOOG  
PIANIST  
Riouwstraat 89  
DEN HAAG

103

*p*

*cresc.*

*a tempo*

*p dolce*

*pp*

*a tempo*

*pp*

*pp*

*pp*

*pp*

*pp*

*a tempo*

*p espress.*

5431

The first system includes:

- Violin I (top staff): Treble clef, B-flat major key signature. It features a melodic line with a fermata in the first measure and a sixteenth-note triplet in the second measure.
- Violin II (second staff): Treble clef, B-flat major key signature. It features a melodic line with a fermata in the first measure and a sixteenth-note triplet in the second measure.

The second system includes:

5431

5431

The first system includes:

The second system includes:

- A grand staff (Piano and Voice) with a complex piano accompaniment and a vocal line. The piano part features a dense texture of sixteenth notes in the right hand and chords in the left hand. The vocal line is marked with an '8' and a slur, indicating a long note or a specific phrasing.

5431

## Mässig langsam.

Flöte I & II. 

Hoboe I & II. 

Clarinete I & II.  
in B. 

Fagott I & II. 

Horn I & II  
in Es. 

Trompete I & II  
in B. 

Pauken in B & F. 

Violine I. 

Violine II. 

Bratsche. 

Violoncell. 

Bass. 

Pianoforte. 

Mässig langsam.

 

- Two treble clef staves: The upper staff has a melody with eighth notes and rests, marked *p* in the second measure. The lower staff has a piano accompaniment of eighth-note chords, marked *p*.
- Two bass clef staves: The upper staff has a piano accompaniment of eighth-note chords, marked *p*. The lower staff is empty.

 The second system includes:
 

- Three treble clef staves: The upper two staves have a melody with eighth notes and rests. The lower staff is empty.
- Two bass clef staves: The upper staff has a piano accompaniment of eighth notes, marked *pizz.* and *p*. The lower staff has a piano accompaniment of eighth notes, marked *pizz.* and *p*.
- Two grand staff staves (treble and bass clef): Both are empty.

Dynamics and articulations include: *p* (piano), *pizz.* (pizzicato), and *arco* (arco).

H

Musical score for piano and harp, page 117. The score is in B-flat major and 3/4 time. It features a piano part with a melodic line in the right hand and a rhythmic accompaniment in the left hand. The harp part consists of chords and arpeggios. Dynamics include *dolce*, *pp*, and *pizz.* A first ending bracket is marked with an '8'.

H

118

*dolce*

*pp*

*p*

*p*

*p*

*arco*

*arco*

8

*p*

*p*

pp

pp

pp

pizz.

pizz.

8

Viol. I.

Viol. II.

Bratsche

Vell.

Bass

*p*

*p*

pp

pp

pp

pp

pp

cre - - - - - scen - - - - - do

cre - - - - - scen - - - - - do

cre - - - - - scen - - - - - do

cre - - - - - scen - - - - - do

cre - - - - - scen - - - - - do

cre - - - - - scen - - - - - do

**I**

*pp* *pp* *pp* *pp*

**I** *dolce*

*tr* *tr*

pp

pp

pp

pp

pp

*perdendosi*

K

pp

sf

pp

sf

pizz. arco

pp

arco

pp

pp

pp

pp

K

pp

sf

*p* *pp* *f* *f*

cre - - - scen - do

cre - - - scen - do

cre - - - scen - do

cre - - - scen - do

*Cl.* *ritard.* *a tempo dolce*

*Viol. I.* *f* *f* *pp* *8*

*f* *f* *pp*

Fl.

Hob.

Cl. *f*

Fag.

Hr. *dolce*

Tromp.

Pk.

*f* *p*

5431

The first system includes:

- Two treble clef staves (top two).
- A grand staff (treble and bass clefs) with a piano (p) dynamic marking.
- Two more treble clef staves.
- Two bass clef staves.

The second system includes:

- Two treble clef staves.
- A grand staff (treble and bass clefs) with a piano (p) dynamic marking.
- Two bass clef staves.

The first system includes a vocal line (soprano) and piano accompaniment (treble and bass clefs). The vocal line features a long melisma with the lyrics "cre - - - - - scen".

5431

5431

**L**

**L**

*f*

*a 2*

*arco*

*fp*

*arco*

*fp*

*arco*

*fp*

*arco*

*f*

*arco*

*f*

*sf*

**L**

The first system includes:

- Two treble clef staves (top two), both of which are empty.
- Two more empty treble clef staves.
- One empty bass clef staff.

The second system includes:

- An empty treble clef staff.
- An empty bass clef staff.

The third system includes:

M

M

The first system includes:

- Two treble clefs (top two staves) which are mostly empty.
- A bass clef (third staff) with a melodic line.
- A treble clef (fourth staff) with a melodic line.
- A bass clef (fifth staff) which is mostly empty.

The second system includes:

- Two treble clefs (top two staves) with melodic lines.
- A bass clef (third staff) with a melodic line.
- A bass clef (fourth staff) with a melodic line.
- A grand staff (bottom two staves) for piano, featuring a complex, fast-moving melodic line in the right hand and a supporting bass line in the left hand. The right hand part includes triplets and is marked *tre corde*.

The page number 5431 is printed at the bottom center.

Viol. I

Viol. II

*ff*

*pp*

*pp*

*pp*

*pizz.*

*p*

*arco*

*pp*

*pizz.*

*p*

*p*

Fl.

Hob.

Cl.

Fag.

Hr.

Tromp.

Pk.

5431

5431

Langsam.

Flöte I & II.

Hoboe I & II.

Clarinette I & II  
in B.

Fagott I & II.

Horn I & II  
in F.

Trompete I & II  
in B.

Pauken in F & B.

Violine I.

Violine II.

Bratsche.

Violoncell.

Bass.

Pianoforte.

Langsam.

12 12 12 12 12 12 12 12 12 12 12 12

Belebter.

*pizz.*  
*pp*  
*pizz.*  
*pp*  
*pizz.*  
*pp*  
*pizz.*  
*pp*  
*pizz.*  
*pp*

Belebter.

*pp*

arco

*p* cre - scen - do  
arco  
*pp* cre - scen - do  
arco  
*pp* cre - scen - do  
arco  
*pp* cre - scen - do

cre - scen - do

## Lebhaft.

The first system includes:
 

- Two treble clef staves (top two).
- Two bass clef staves (middle two).
- Two more treble clef staves (bottom two).
- Two more bass clef staves (bottom two).

 The second system includes:
 

- Two treble clef staves (top two).
- Two bass clef staves (bottom two).

Dynamics include *f* (forte) and *p* (piano). The tempo marking "Lebhaft." appears at the top right and bottom right of the page. The score features various rhythmic patterns, including eighth and sixteenth notes, and rests.

Viol. I.

Viol. II.

Bratsche.

Vell.

Bass.

5431

P a 2

Viol. I. *fpp*

Viol. II. *pp* *fpp*

Bratsche. *fpp*

Vell. *fpp*

Bass. *fpp*

Fl. *fpp* *fpp*

Hoboe.

Clar. *fpp* *cre -*

5431

Dynamics: *ff* (fortissimo), *f* (forte), *dolce* (dolce).

a 2

Muta in Fis & Rs.

*dolce*

Viol. I. *dolce* *cre* *scen* *do*

Viol. II. *p* *dolce* *cre* *scen* *do*

Bratsche.

Vell. *p*

Bass. *p*

Hoboe.

Clar. *p scherzando* *p scherz.*

## Hoboe.

Ob. *p*

Clar. *p*

*pp*

*pp*

*pp*

*pp*

5431

Pfte. *f* *len.*

Fag. *p*

Hörner. *p*

Parts for Bassoon (Fag.) and Horns (Hörner). The Bassoon part starts with a piano (*p*) dynamic. The Horns part also starts with a piano (*p*) dynamic. Both parts have rests for the first two measures.

Continuation of the piano accompaniment. The score is written for the right and left hands. It features complex chordal textures and melodic lines, continuing from the previous system.

Clar. *sf*

Fag. *sf*

Hörner. *sf*

Viol. I. Ein wenig ruhiger.  
mit Dämpfer.

Viol. II. *pp*  
mit Dämpfer.

Bratsche. *pp*  
mit Dämpfer.

Vcll. *pp*

Bass. *pp*

Ein wenig ruhiger.

*p*

Pfte.

Fl. *a 2*

Hob. *f*

Cl. *f*

Fag. *f*

Hr. *f*

Tromp.

Pfte.

Pfte.

Orchestral score for measures 194-196. The instruments and their parts are as follows:

- Fl.**: Flute, rests.
- Hob.**: Horn, rests.
- Cl.**: Clarinet, rests.
- Fag.**: Bassoon, plays a melodic line starting in measure 195, marked *pp*.
- Hr.**: Trumpet, plays a melodic line starting in measure 195, marked *f*.
- Tromp.**: Trombone, plays a melodic line starting in measure 195, marked *p*.
- Pk. in Fis & C.**: Percussion, rests.
- ppno.**: Piano, rests.
- Viol. I.**: Violin I, plays a melodic line starting in measure 195, marked *p*.
- Viol. II.**: Violin II, plays a melodic line starting in measure 195, marked *p*.
- Viola.**: Viola, plays a melodic line starting in measure 195, marked *p*.
- Cello.**: Cello, plays a melodic line starting in measure 195, marked *p*.
- Bass.**: Bass, plays a melodic line starting in measure 195, marked *p*.

Measures 195 and 196 show various dynamics including *pp*, *p*, *f*, and *trem.* (tremolo). The piano part continues with its intricate texture.

in F & E.

*ppp*

*ppp*

*ppp*

*p dolce*

*cresc.*

Musical score for piano and strings, page 201. The score is written in G major and 3/4 time. It features a piano part and a string quartet.

The string quartet consists of four staves (two violins, two violas, and two cellos/double basses). The strings play a rhythmic pattern of eighth notes, with some measures featuring a *pp* dynamic. The bottom two staves of the string quartet have a *cresc.* marking.

pp

pp

pp

pp

pp

arco

arco

pizz.

pizz.

f

v

5431

ten. *ten.*

*ff* *ff* *ff* *ff* *f* *f* *f*

*p* *mf* *p* *mf* *p* *mf* *p* *mf*

*ff* *f* *f* *f* *f* *f* *f* *f*

5431

*dolce*

*f*

*p*

*ppp*

5431

U

*p scherz.*

*p scherz.*

*pp*

*pp*

*pp*

*pp*

*pp*

*pizz.*

*pp*

U

*p*

5131

*p*

*pp*

*pp*

*pp*

*pp*

*f*

5431

*p scherzando*

*p scherzando*

*p scherzando*

*pizz.*

*p*

5431

5131

220 Langsam.

arco  
pp arco  
pp arco  
pp arco  
pp arco

Langsam.  
sehr ausdrucksvoll

expr.  
p

espr.

espr.

p

p

## Hoboe

W. *espr.*

Dynamics and markings: *f*, *ff*, *p*, *pp*.

Lyrics: *cre - scen - do*

## Tempo I.

ri - tar -

ri - tar -

ri - tar -

*p*

*p*

*p*

*p*

*p*

*cresc.*

ri - tar -

5431

