Ac 1/362

EDITION PETERS

No. 1018c.

BACH

Messe No. 3, G moll.

Klavier-Auszug.

HC 1/362

Joh. Seb. Bach's Messen

im Klavierauszuge bearbeitet

von

GUSTAV RÖSLER.

Bearbeitung, Eigenthum des Verlegers.

LEIPZIG
C. F. PETERS.

F. Baumgarten, del.

Lith. Anst. v. C. Gheder, Leipz.

MESSE Nº III.

KYRIE.

U26238-62

J.S. Bach.

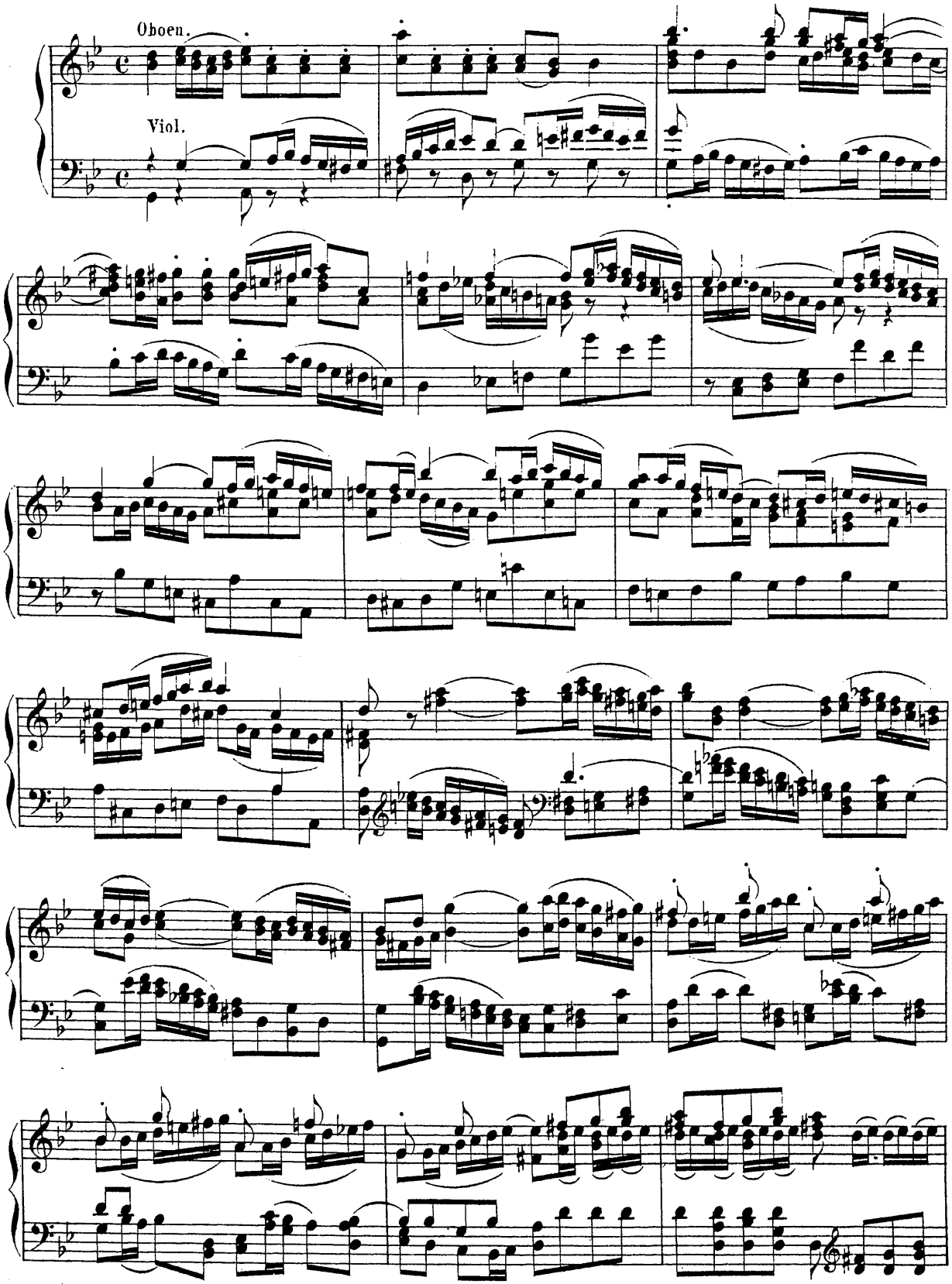

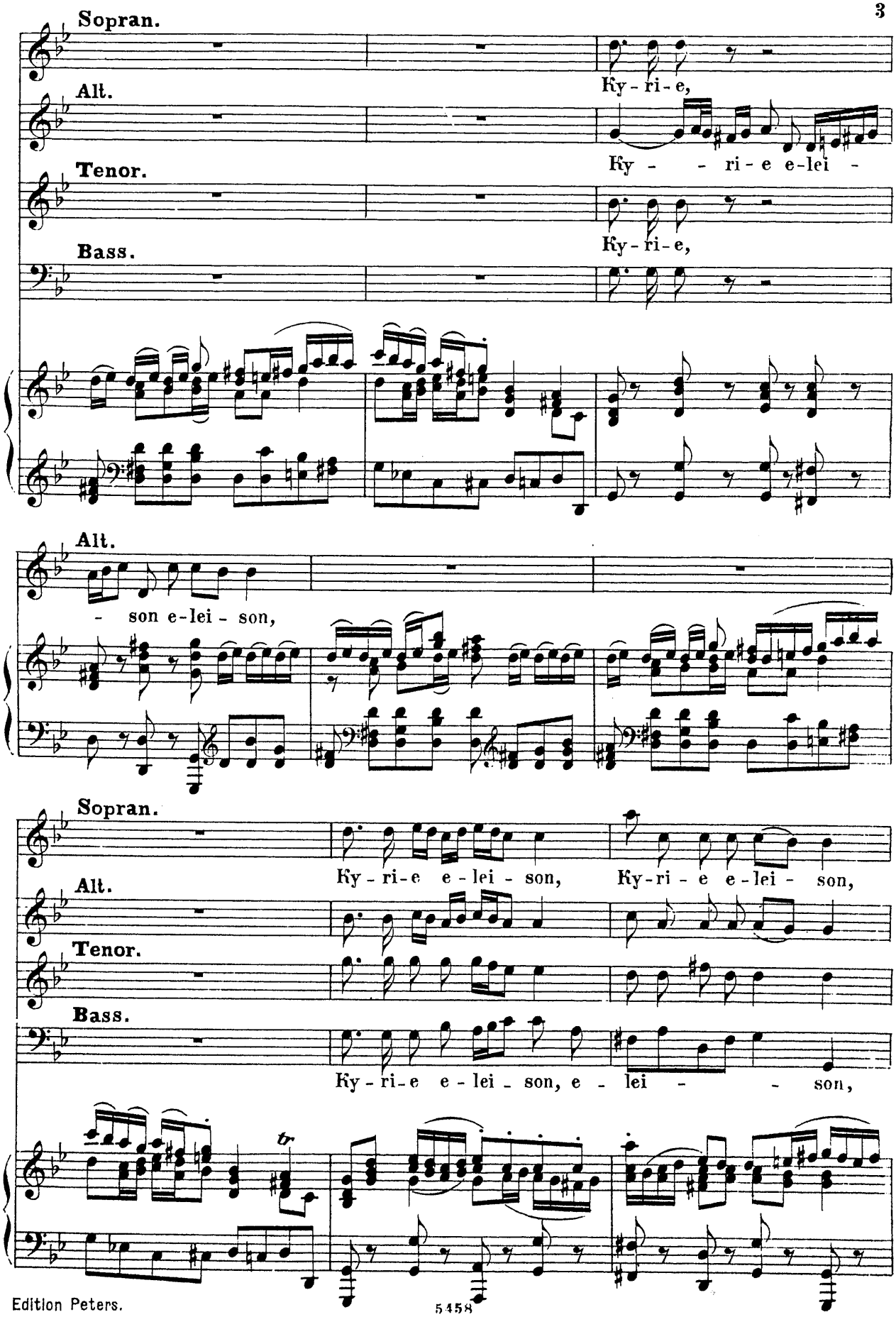
Sopran.
Alt.
Tenor.
Bass.
Ky - ri - e,
Ky - - ri - e e-lei -
Ky - ri - e,
Alt.
- son e-lei - son,
Sopran.
Alt.
Tenor.
Bass.
Ky - ri - e e - lei - son,
Ky - ri - e e - lei - son,
Ky - ri - e e - lei - son, e - lei - son,
tr

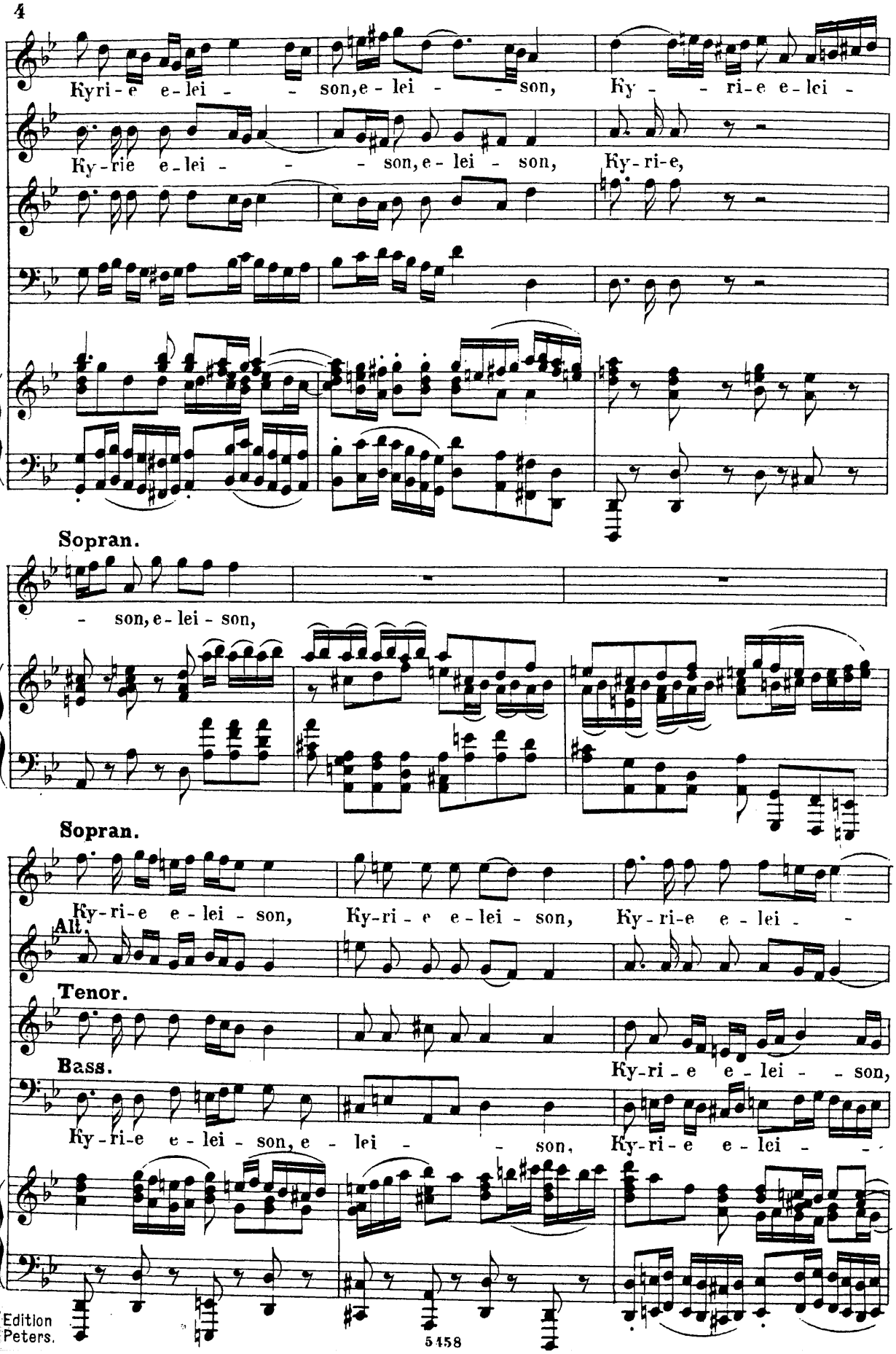
Kyri-e e-lei - - son, e-lei - - son, Ky - - ri-e e-lei -
Ky-rie e-lei - - - son, e-lei - son, Ky-ri-e,
Sopran.
- son, e-lei - son,
Sopran.
Ky-ri-e e-lei - son, Ky-ri-e e-lei - son, Ky-ri-e e-lei -
Alt.
Tenor.
Bass.
Ky-ri-e e-lei - - son,
Ky-ri-e e-lei - son, e-lei - - son, Ky-ri-e e-lei -

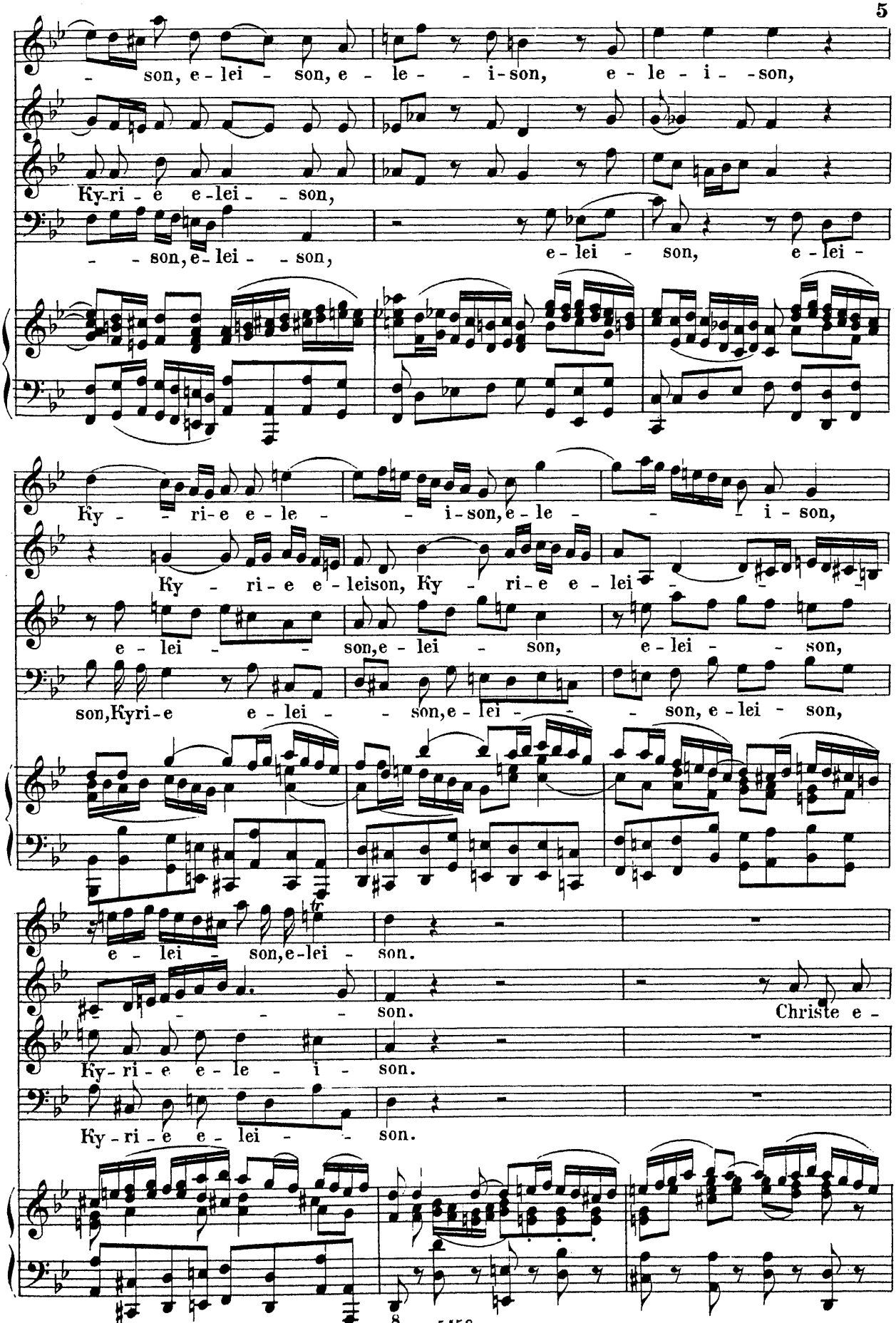
- son, e - lei - son, e - le - - i - son, e - le - i - son,
Ky - ri - e e - lei - son,
- - son, e - lei - son, e - lei son, e - lei -
Ky - - ri - e e - le - - i - son, e - le - - - i - son,
Ky - ri - e e - leison, Ky - ri - e e - lei -
e - lei - - son, e - lei - son, e - lei - - son,
son, Kyri - e e - lei - - son, e - lei - - son, e - lei - son,
e - lei - son, e - lei - son.
- - - - son. Christe e -
Ky - ri - e e - le - i - son.
Ky - ri - e e - lei - - son.

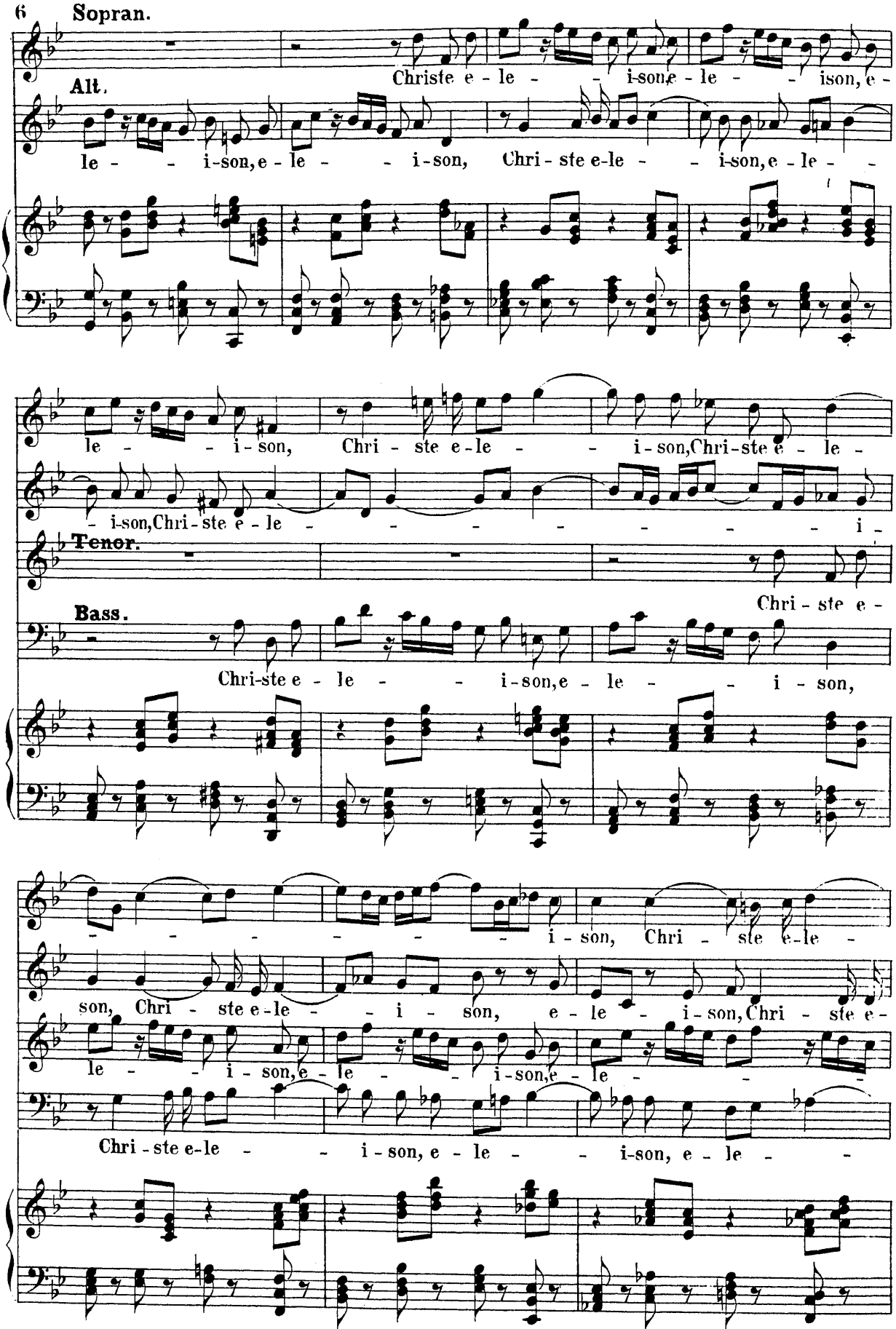
Sopran.
Christe e - le - - i-son, e - le - - ison, e -
Alt.
le - - i-son, e - le - - i-son, Chri - ste e-le - - i-son, e - le - -
le - - i - son, Chri - ste e - le - - i - son, Chri - ste e - le -
- i-son, Chri - ste e - le - - - - - - - - i -
Tenor.
Chri - ste e -
Bass.
Chri-ste e - le - - i-son, e - le - - i - son,
- - - - - - i - son, Chri - ste e-le -
son, Chri - ste e-le - - i - son, e - le - i-son, Chri - ste e -
le - - i - son, e - le - - i-son, e - le - -
Chri - ste e-le - - i - son, e - le - - i-son, e - le - -

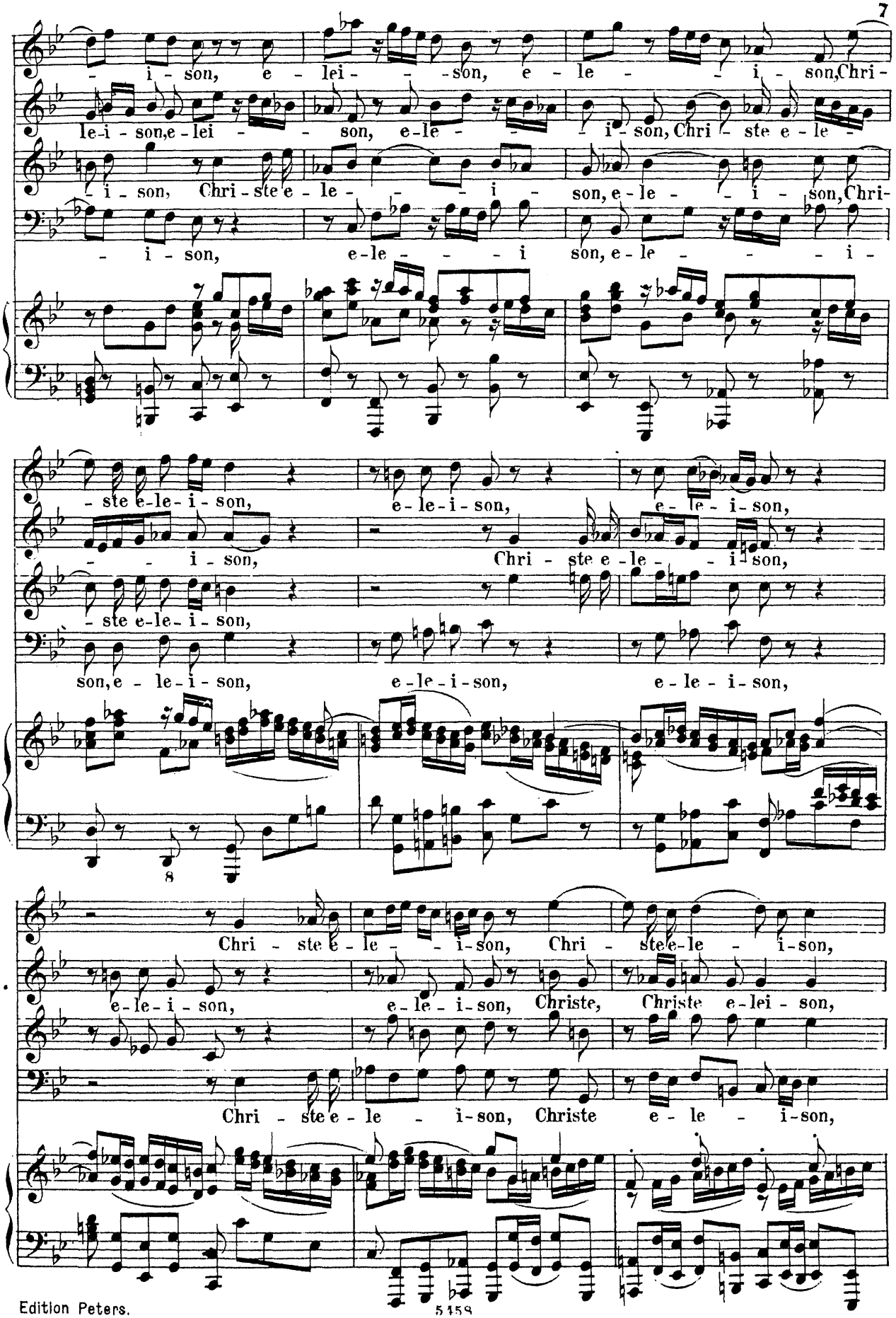
- i - son, e - lei - - son, e - le - - i - son, Chri -
le - i - son, e - lei - - son, e - le - - i - son, Chri - ste e - le -
- i - son, Chri - ste e - le - - - i - son, e - le - - i - son, Chri -
- i - son, e - le - - - - i son, e - le - - - - i -
- ste e - le - i - son, e - le - i - son, e - le - i - son,
- - i - son, Chri - ste e - le - - i - son,
- ste e - le - i - son,
son, e - le - i - son, e - le - i - son, e - le - i - son,
8
Chri - ste e - le - - i - son, Chri - ste e - le - i - son,
e - le - i - son, e - le - i - son, Christe, Christe e - lei - son,
Chri - ste e - le - - i - son, Christe e - le - - i - son,

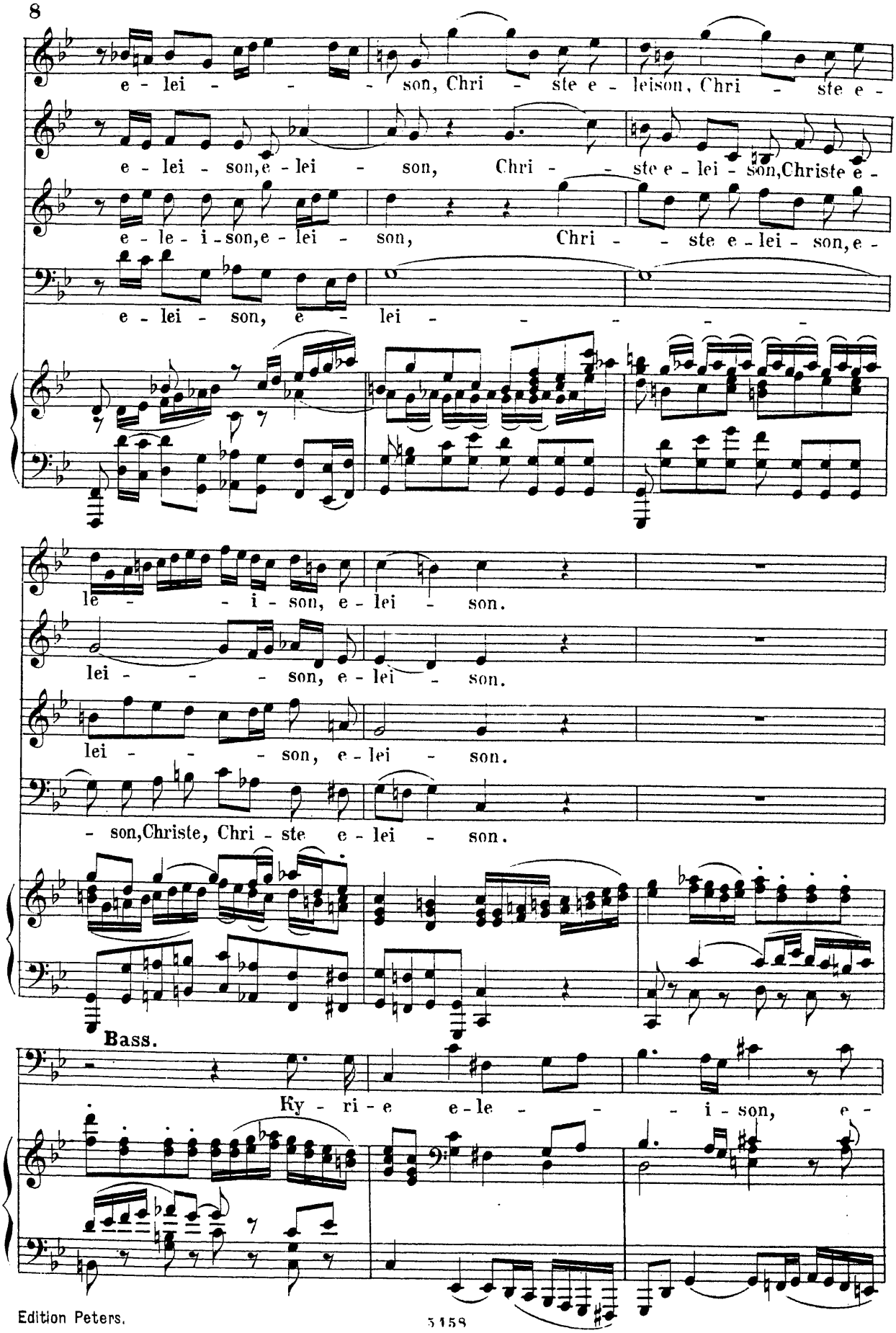
e - lei - - - son, Chri - ste e - leison, Chri - ste e -
e - lei - son, e - lei - son, Chri - - ste e - lei - son, Christe e -
e - le - i - son, e - lei - son, Chri - - ste e - lei - son, e -
e - lei - son, e - lei - - - - - -
le - - - i - son, e - lei - son.
lei - - - - son, e - lei - son.
lei - - - - son, e - lei - son.
- son, Christe, Chri - ste e - lei - son.
Bass.
Ky - ri - e e - le - - - - i - son, e -

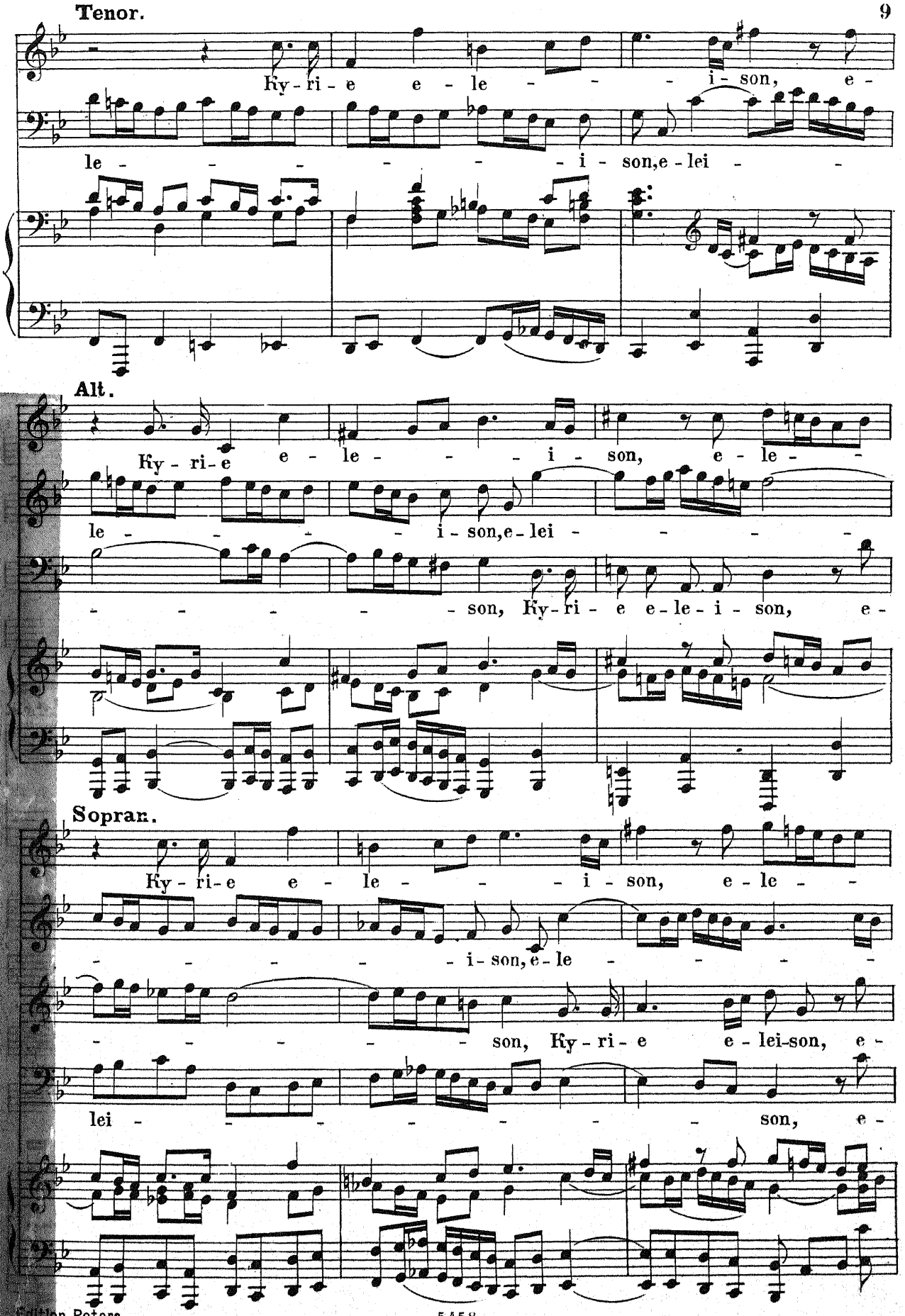
Tenor.
Ky - ri - e e - le - - - - i - son, e -
le - - - - - - - - i - son, e - lei - -
Alt.
Ky - ri - e e - le - - - - i - son, e - le - -
le - - - - i - son, e - lei - - - - -
- - - - - - son, Ky - ri - e e - le - i - son, e -
Sopran.
Ky - ri - e e - le - - - - i - son, e - le - -
- - - - - - i - son, e - le - - - - -
- - - - - - son, Ky - ri - e e - lei - son, e -
lei - - - - - - - - son, e -

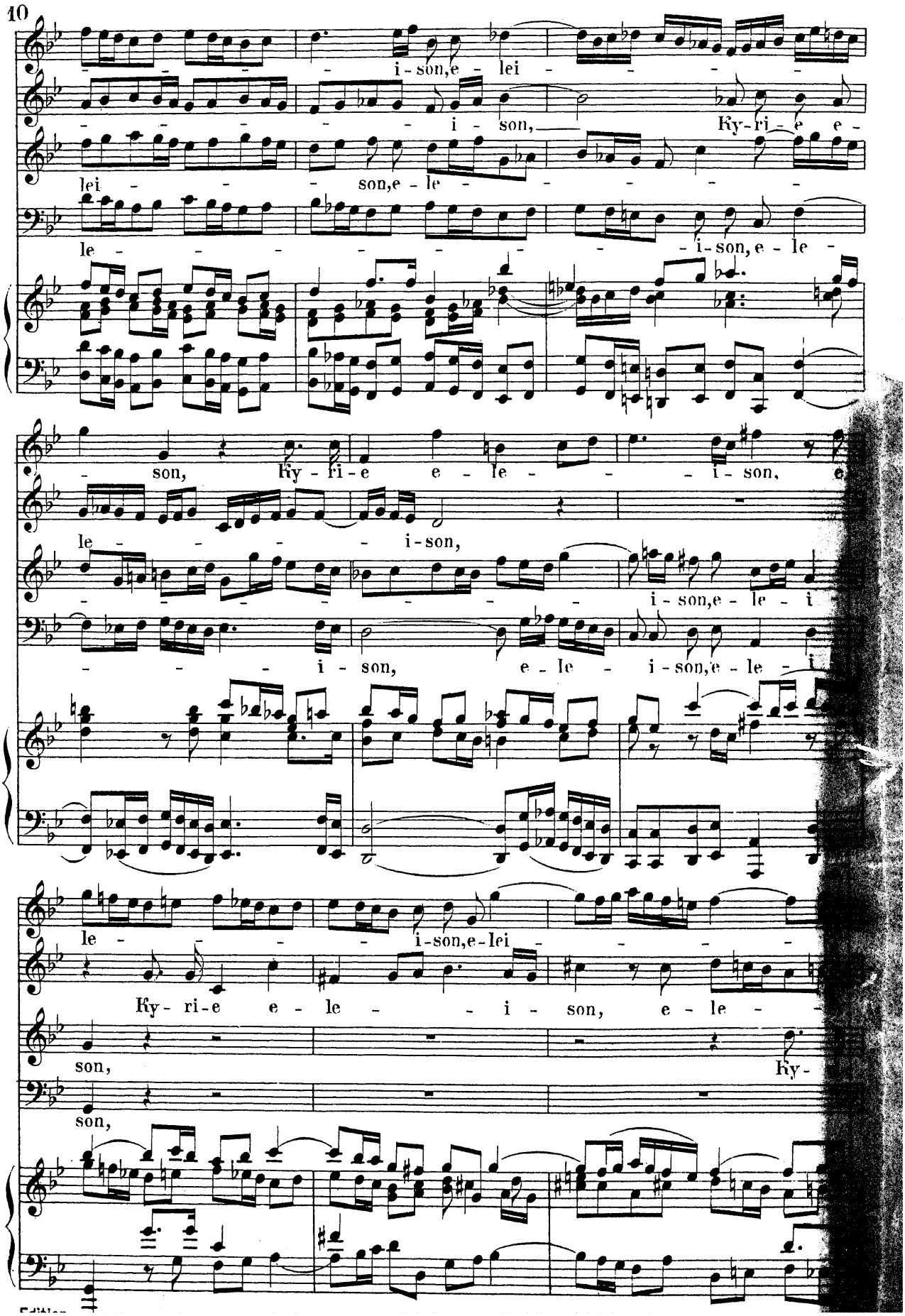
i - son, e - lei -
i - son,
Ky - ri - e e -
lei - son, e - le -
le - i - son, e - le -
son, Ky - ri - e e - le - i - son, e
le - i - son,
i - son, e - le - i
i - son, e - le - i - son, e - le - i
le - i - son, e - lei -
Ky - ri - e e - le - i - son, e - le -
son,
Ky -
son,

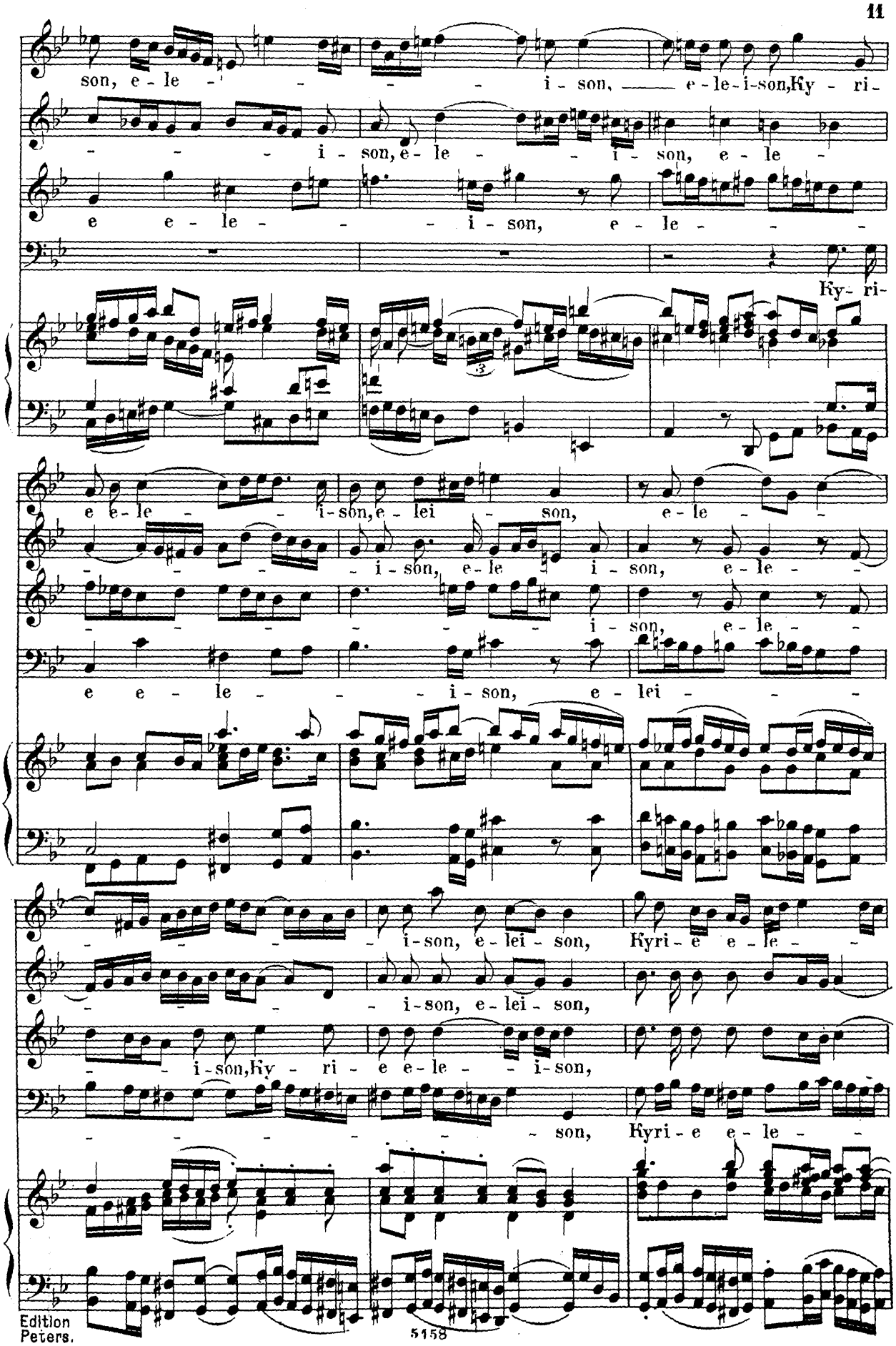
son, e - le - - - - i - son, e - le-i-son, Ky - ri-
- - - - i - son, e - le - - i - son, e - le -
e e - le - - - i - son, e - le - - -
Ky - ri-
e e - le - - i - son, e - lei - son, e - le - -
- - - - i - son, e - le i - son, e - le - -
- - - - - i - son, e - le - -
e e - le - - - i - son, e - lei - - -
- - - - i - son, e - lei - son, Kyri - e e - le - -
- - - - i - son, e - lei - son,
- - - i - son, Ky - ri - e e - le - - i - son,
- - - - - - - son, Kyri - e e - le - -

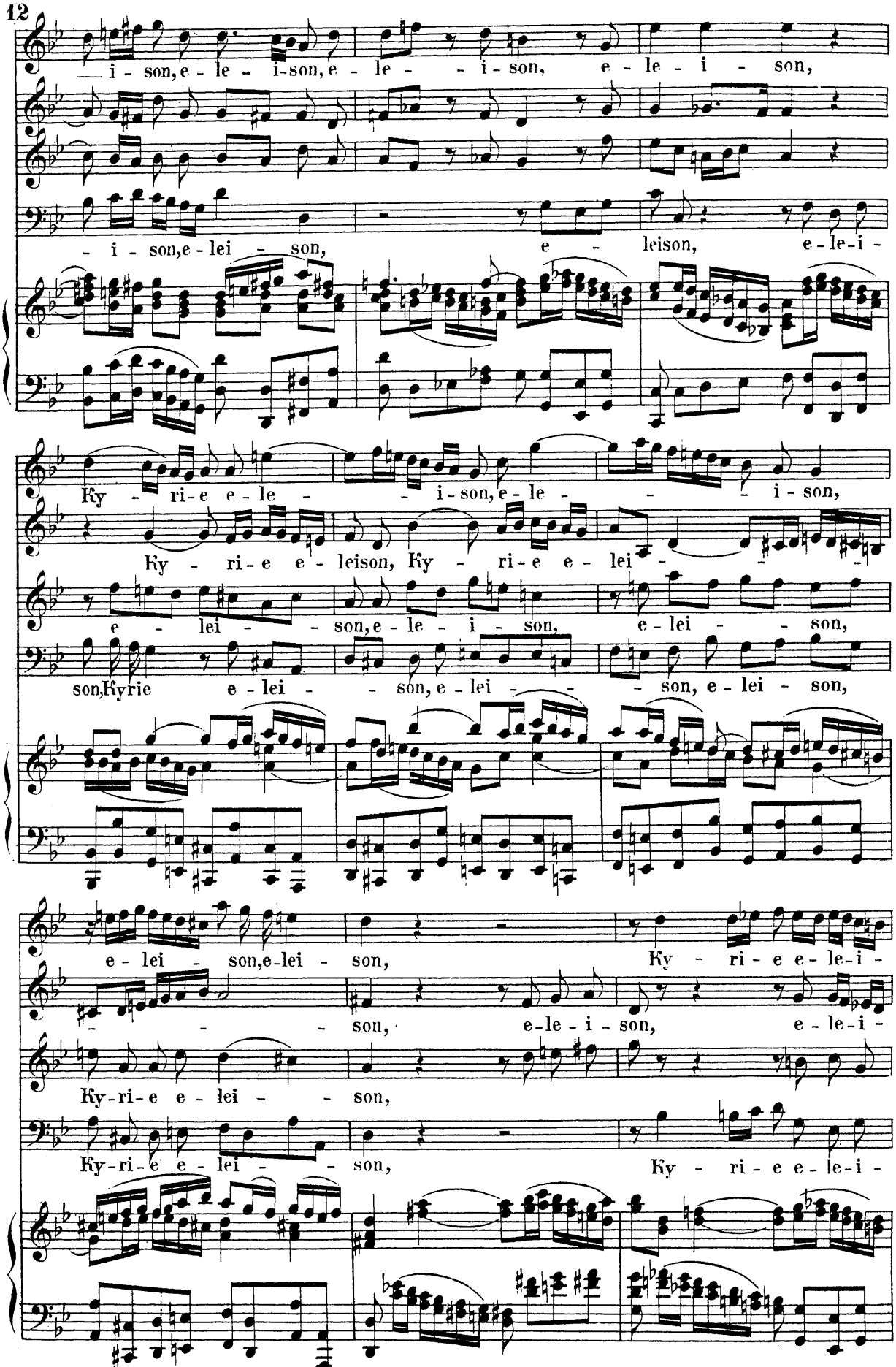
— i - son, e - le - i - son, e - le - - i - son, e - le - i - son,
- i - son, e - lei - son, e - leison, e - le - i -
Ky - ri - e e - le - - i - son, e - le - - - i - son,
Ky - ri - e e - leison, Ky - ri - e e - lei - - - -
e - lei - - son, e - le - i - son, e - lei - - son,
son, Kyrie e - lei - - son, e - lei - - - son, e - lei - son,
e - lei - son, e - lei - son, Ky - ri - e e - le - i -
- - - son, e - le - i - son, e - le - i -
Ky - ri - e e - lei - - son,
Ky - ri - e e - lei - - son, Ky - ri - e e - le - i -

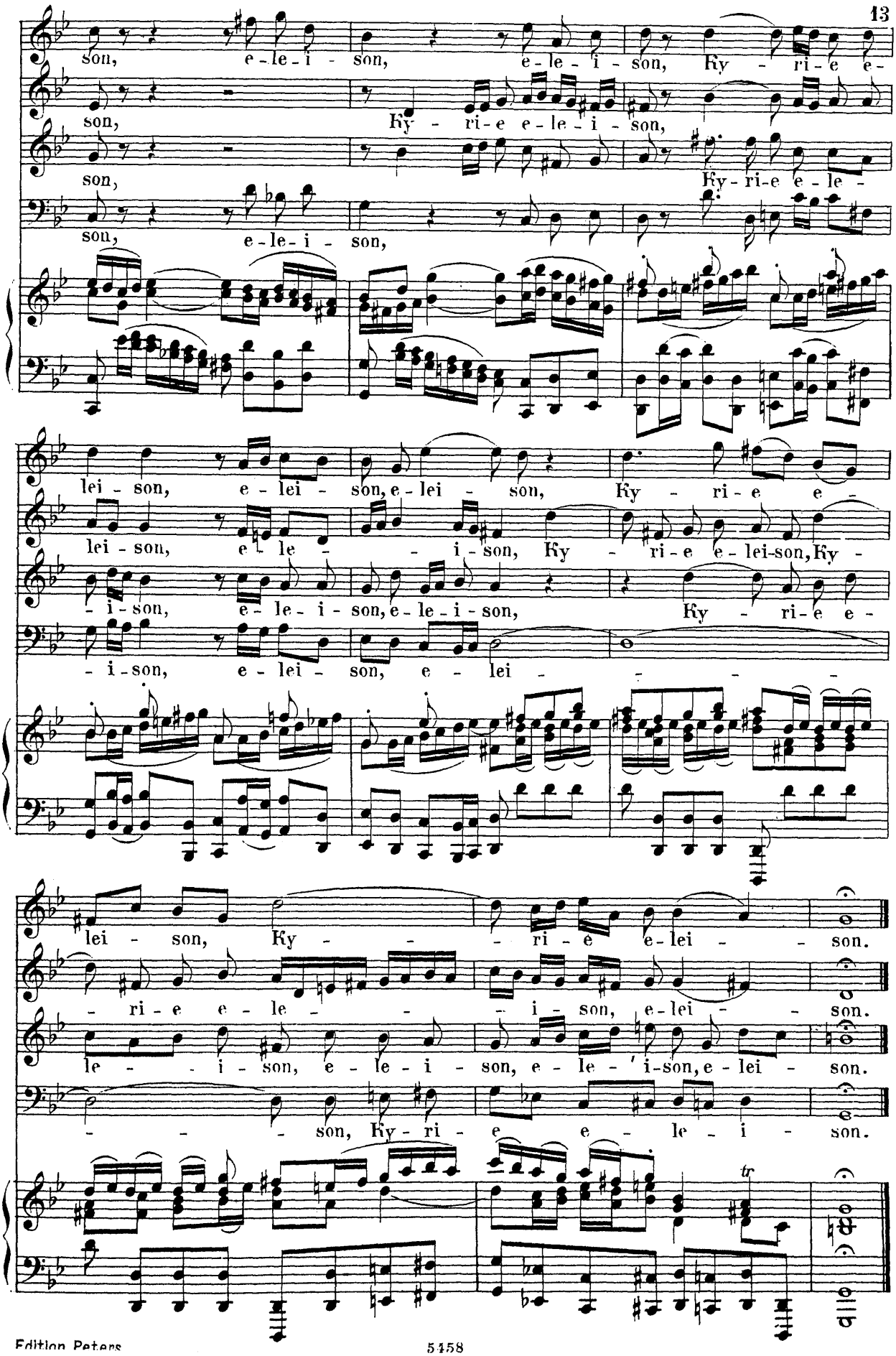
son, e-le-i-son, e-le-i-son, Ky-ri-e e-
son, Ky-ri-e e-le-i-son,
son, Ky-ri-e e-le-
son, e-le-i-son,
lei-son, e-lei-son, e-lei-son, Ky-ri-e e-
lei-son, e-le-i-son, Ky-ri-e e-lei-son, Ky-
-i-son, e-le-i-son, e-le-i-son, Ky-ri-e e-
-i-son, e-lei-son, e-lei-
lei-son, Ky-ri-e e-lei-son.
-ri-e e-le-i-son, e-lei-son.
le-i-son, e-le-i-son, e-le-i-son, e-lei-son.
-son, Ky-ri-e e-le-i-son.
tr

GLORIA.

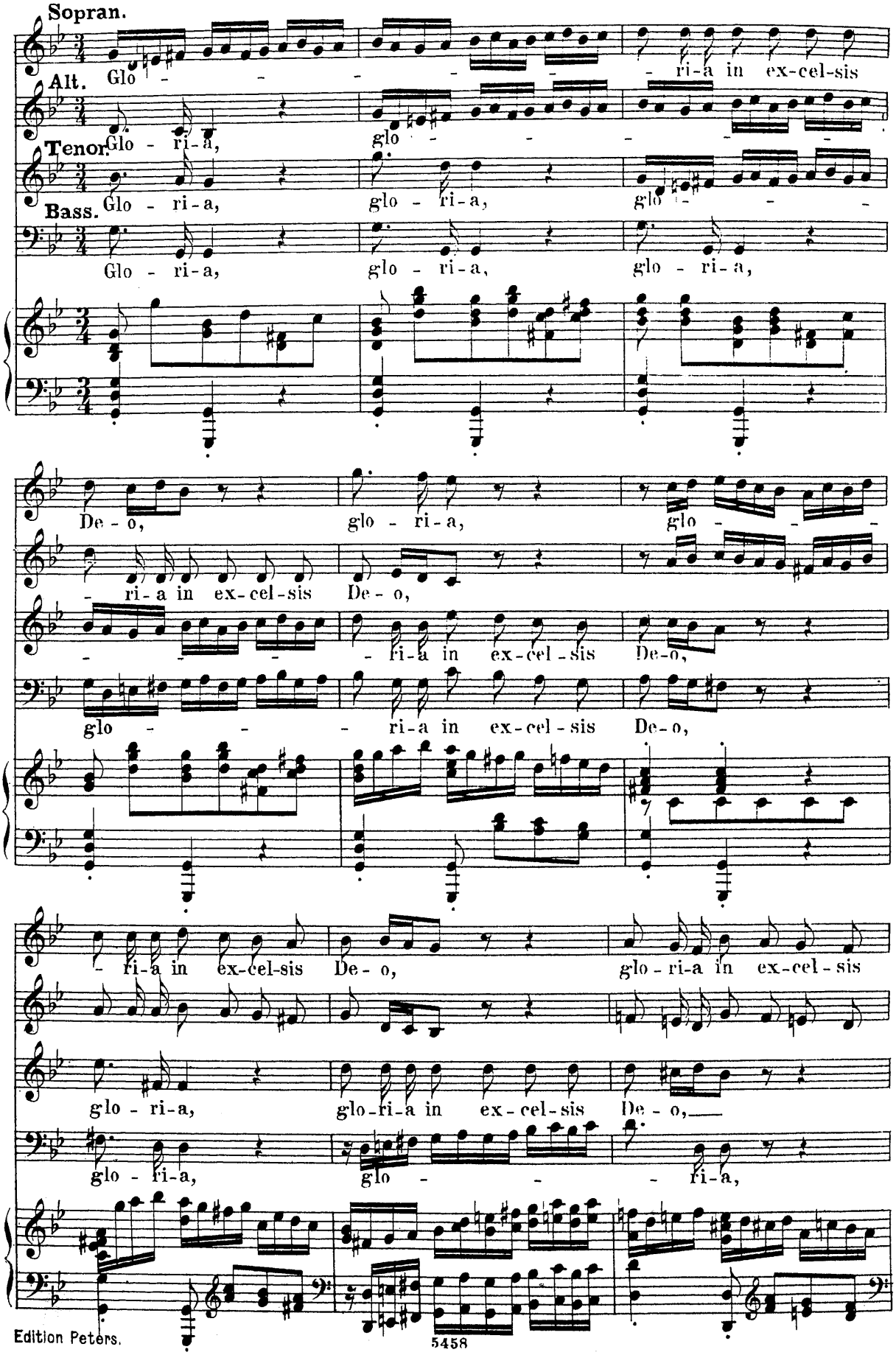
Sopran.
Glo - - - - - - ri-a in ex-cel-sis
Alt.
Glo - ri-a, glo - - - - - -
Tenor.
Glo - ri-a, glo - ri-a, glo - - -
Bass.
Glo - ri-a, glo - ri-a, glo - ri-a,
De - o, glo - ri-a, glo - - -
- ri-a in ex-cel-sis De - o,
- - - - ri-a in ex-cel-sis De-o,
glo - - - ri-a in ex-cel-sis De-o,
- ri-a in ex-cel-sis De - o, glo - ri-a in ex-cel-sis
glo - ri-a, glo-ri-a in ex-cel-sis De - o,
glo - ri-a, glo - - - ri-a,

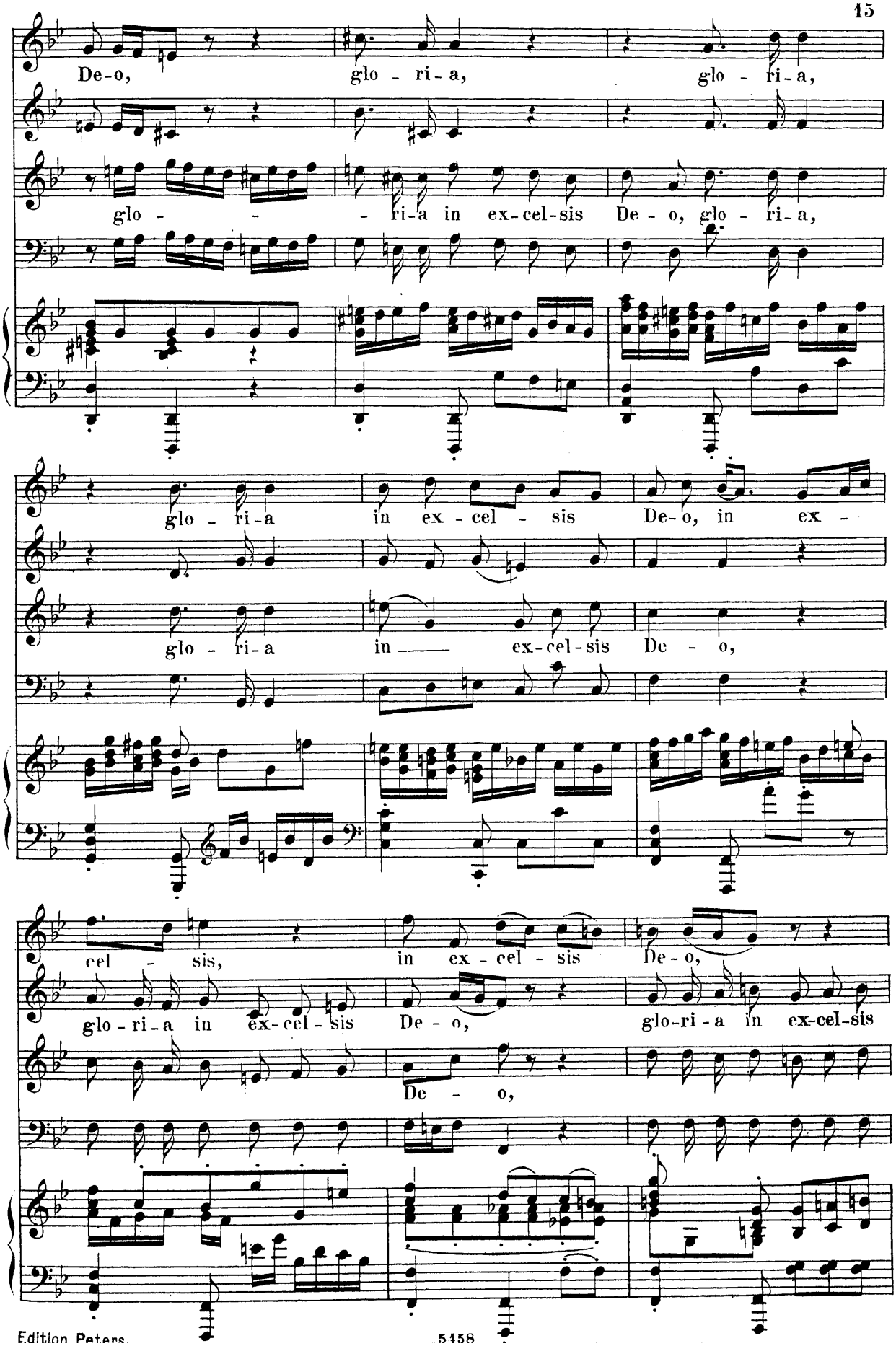
De-o, glo - ri - a, glo - ri - a,
glo - - - ri - a in ex - cel - sis De - o, glo - ri - a,
glo - ri - a in ex - cel - sis De - o, in ex -
glo - ri - a in ex - cel - sis De - o,
cel - sis, in ex - cel - sis De - o,
glo - ri - a in ex - cel - sis De - o, glo - ri - a in ex - cel - sis
De - o,

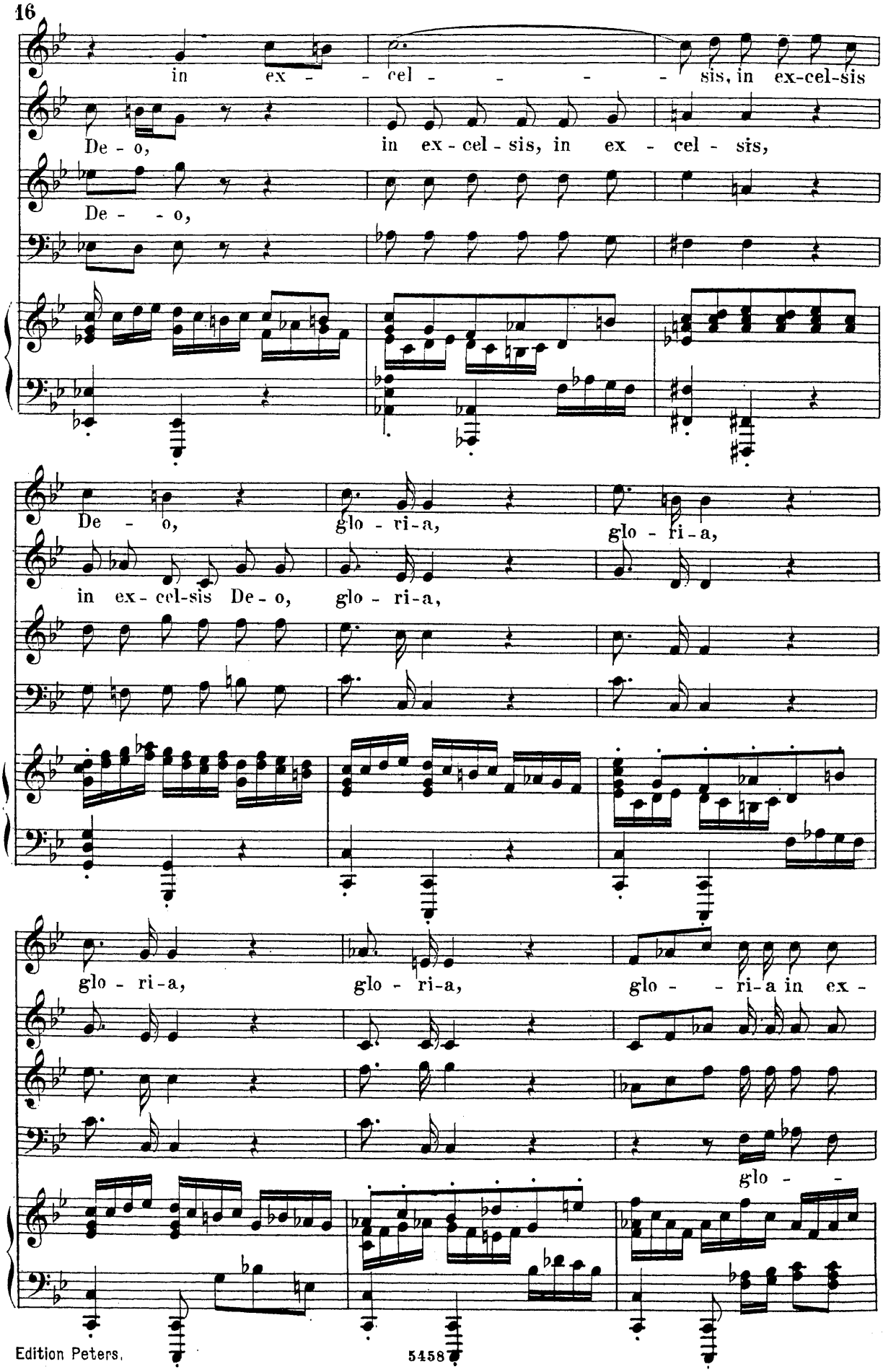
in ex - - cel - - - - sis, in ex-cel-sis
De - o, in ex - cel - sis, in ex - cel - sis,
De - - o,
De - o, glo - ri-a, glo - ri-a,
in ex - cel-sis De - o, glo - ri-a,
glo - ri-a, glo - ri-a, glo - - ri-a in ex -
glo -

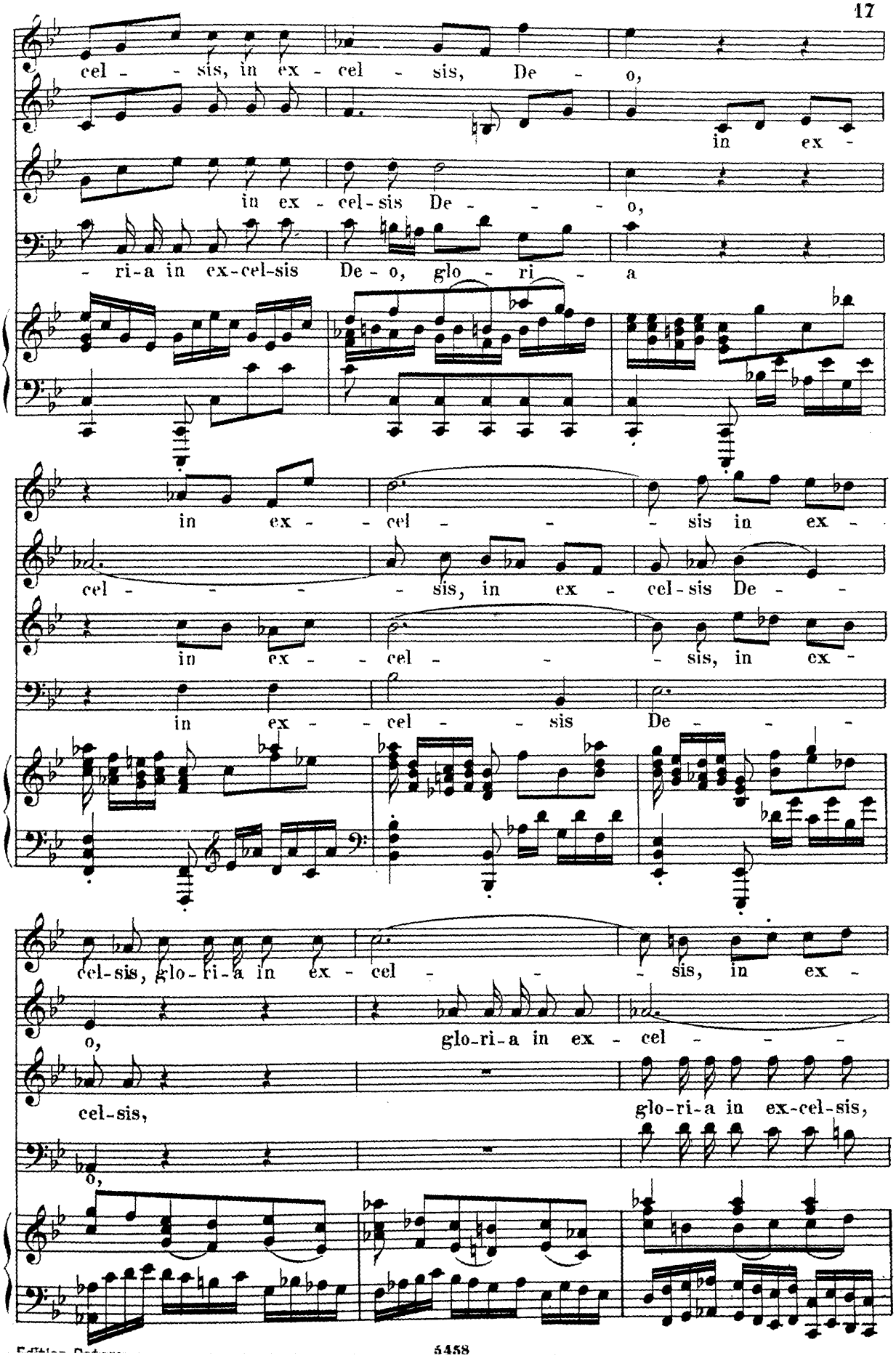
cel - - sis, in ex - cel - sis, De - o,
in ex -
in ex - cel-sis De - - - - o,
- ri-a in ex-cel-sis De - o, glo - ri - a
in ex - - cel - - - sis in ex -
cel - - - - sis, in ex - cel-sis De - -
in ex - - cel - - - sis, in ex -
in ex - - cel - - sis De - - -
cel-sis, glo-ri-a in ex - cel - - - sis, in ex -
o, glo-ri-a in ex - cel - - - -
cel-sis, glo-ri-a in ex-cel-sis,
o,

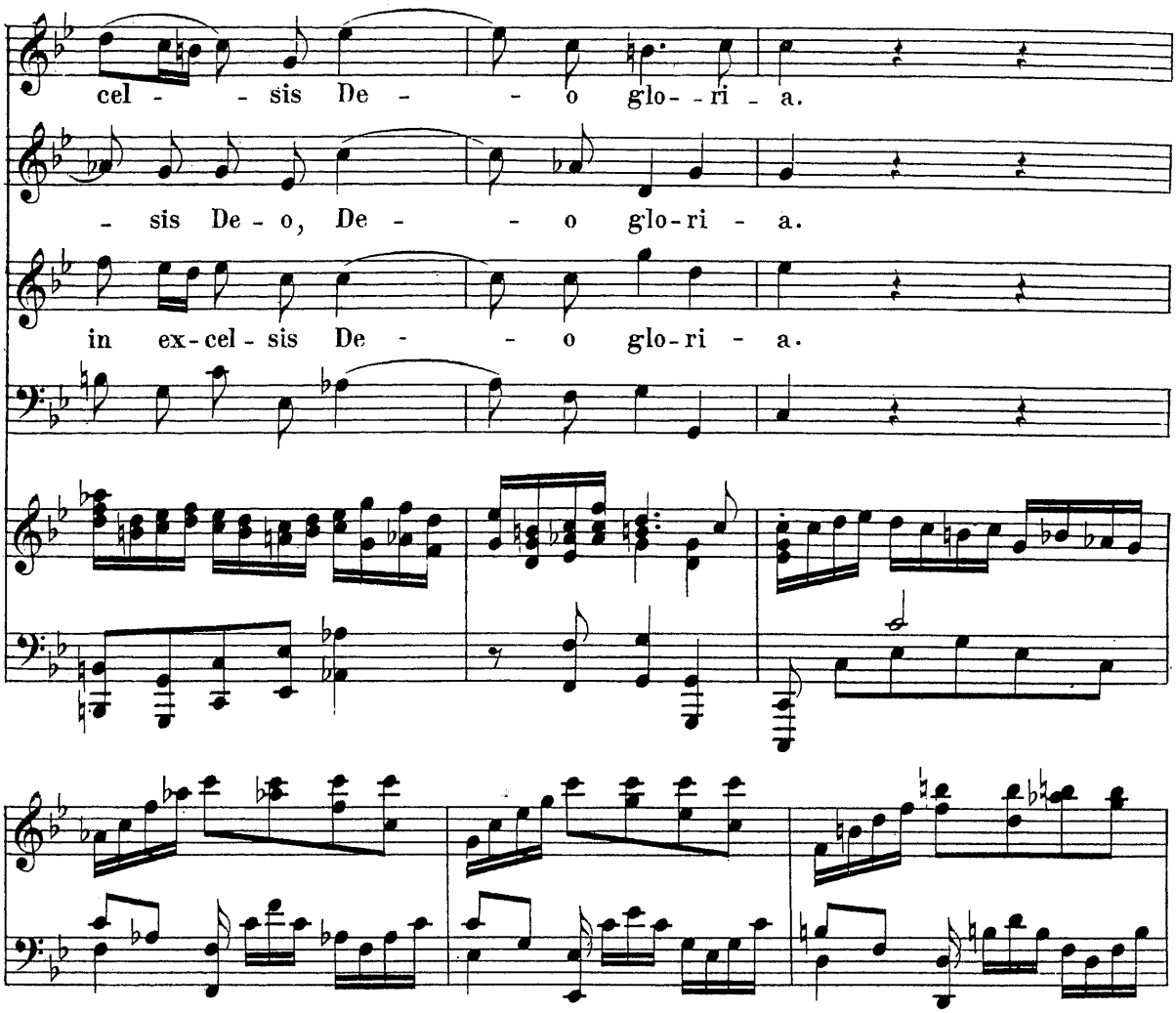
cel - - sis De - - o glo - ri - a.
- sis De - o, De - - o glo - ri - a.
in ex - cel - sis De - - o glo - ri - a.

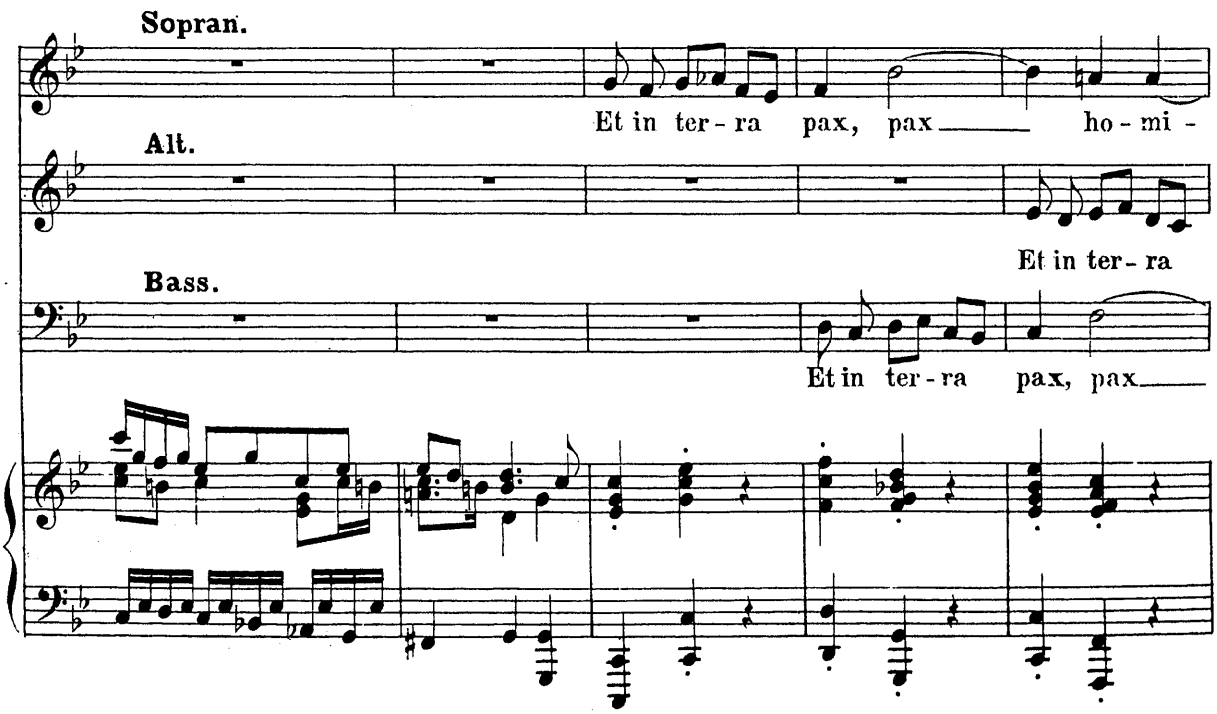
Sopran.
Et in ter - ra pax, pax ho - mi -
Alt.
Et in ter - ra
Bass.
Et in ter - ra pax, pax

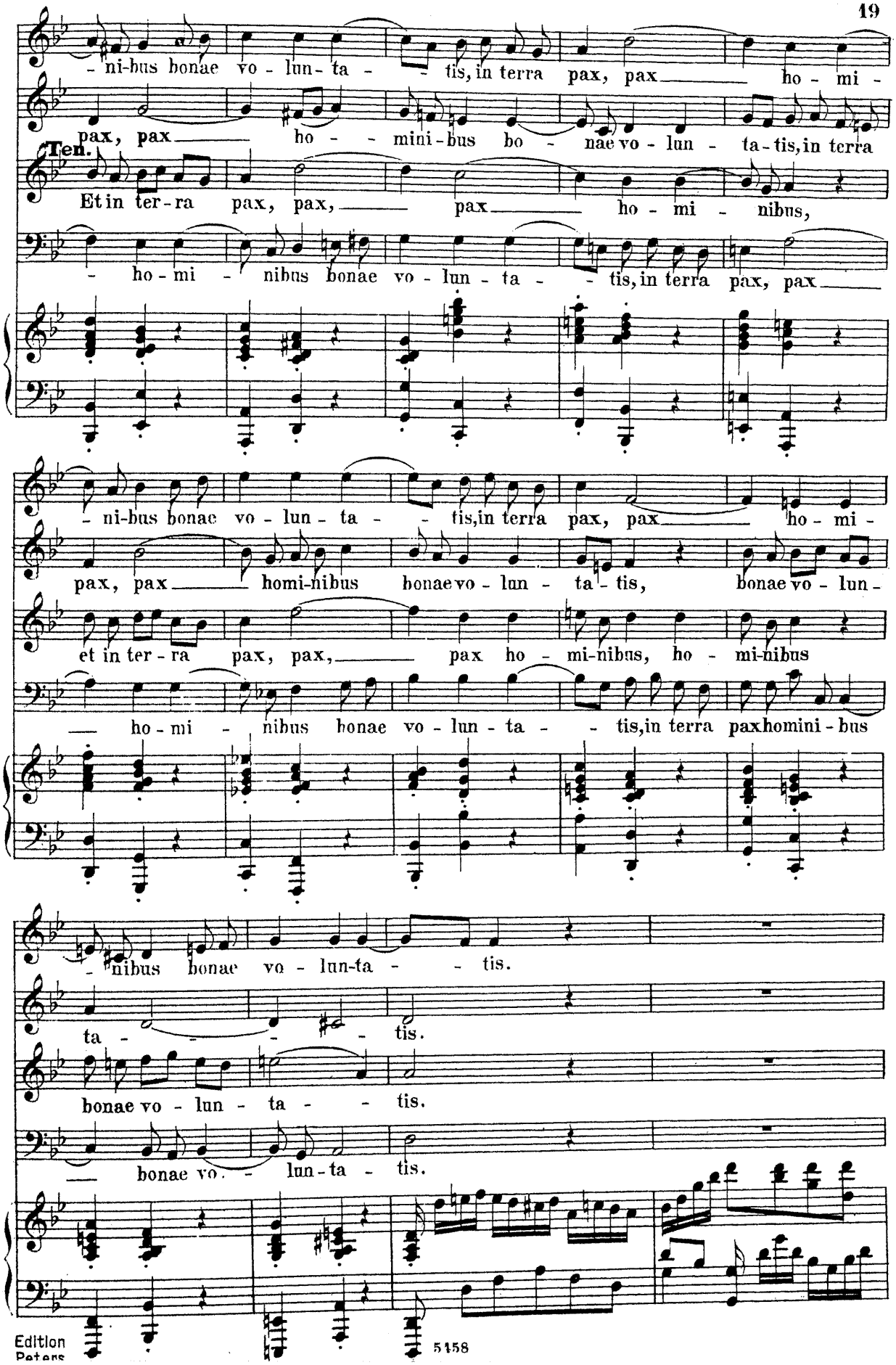
-ni-bus bonae vo-lun-ta- -tis, in terra pax, pax ho-mi-
pax, pax ho- -mini-bus bo- nae vo-lun- ta-tis, in terra
Ten.
Et in ter-ra pax, pax, pax ho-mi- nibus,
- ho-mi- nibus bonae vo-lun-ta- -tis, in terra pax, pax
-ni-bus bonae vo-lun-ta- -tis, in terra pax, pax ho-mi-
pax, pax homi-nibus bonae vo-lun-ta-tis, bonae vo-lun-
et in ter-ra pax, pax, pax ho-mi-nibus, ho-mi-nibus
ho-mi- nibus bonae vo-lun-ta- -tis, in terra pax homini-bus
-nibus bonae vo-lun-ta- -tis.
ta- -tis.
bonae vo-lun-ta- -tis.
bonae vo- lun-ta-tis.
Edition Peters
5458

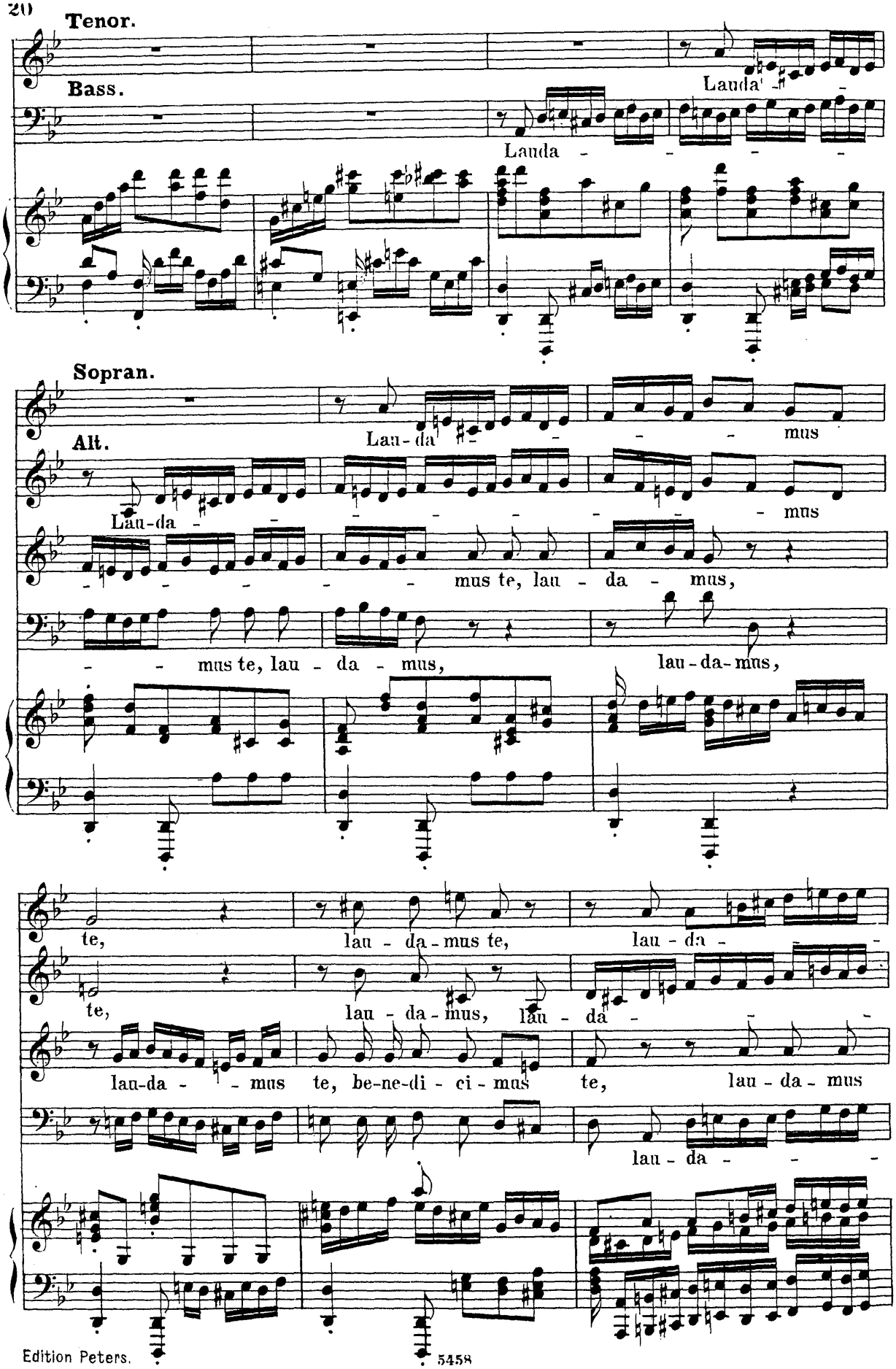
Tenor.
Bass.
Lauda - - - - -
Lauda - - - - -
Sopran.
Alt.
Lau-da - - - - - mus
Lau-da - - - - - - - - mus
- - - - - - mus te, lau - da - mus,
- - mus te, lau - da - mus, lau-da-mus,
te, lau - da-mus te, lau - da - - -
te, lau - da-mus, lau - da - - -
lau-da - - mus te, be-ne-di - ci - mus te, lau - da - mus
lau - da - - -

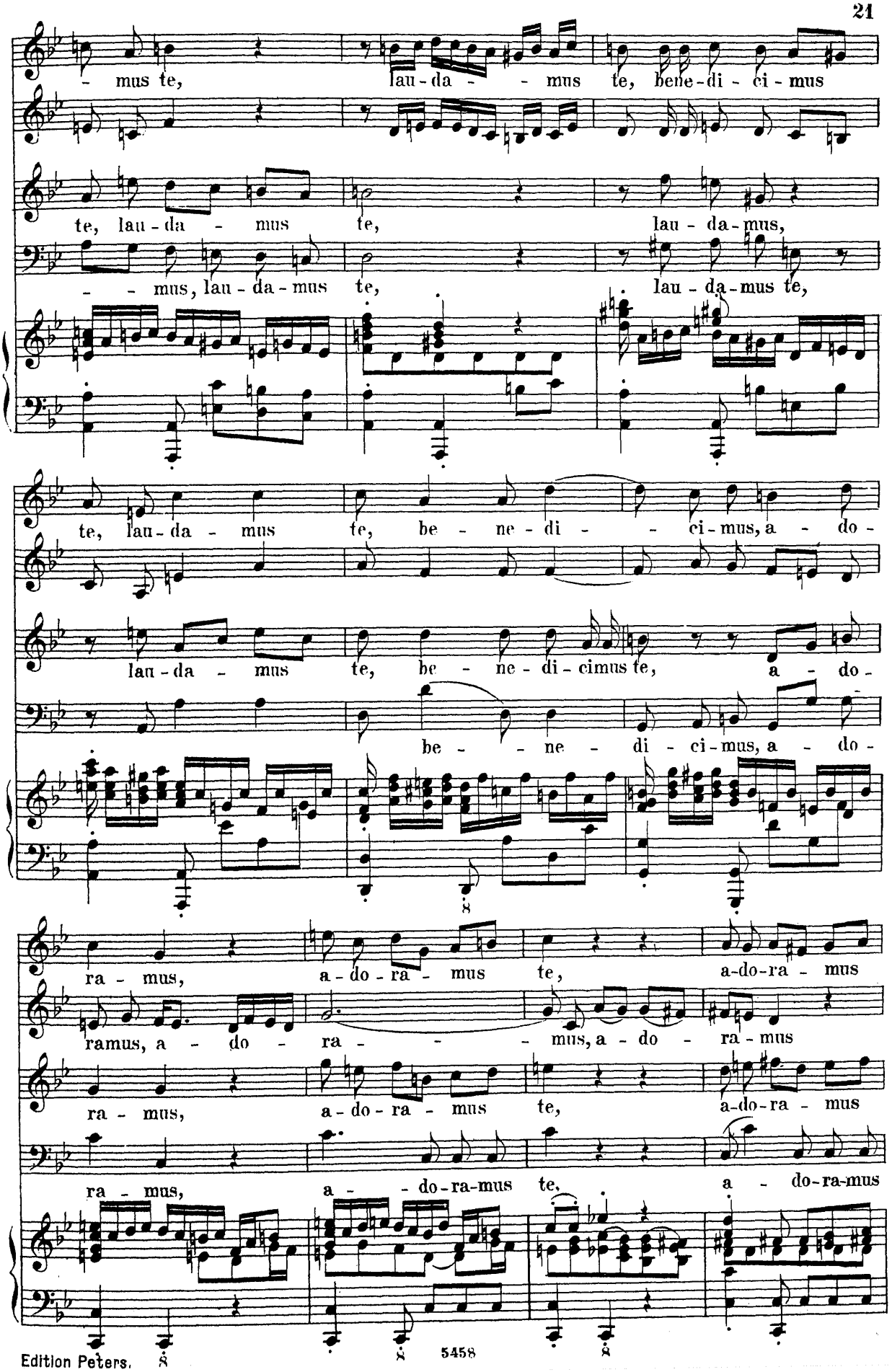
- mus te, lau-da - - mus te, bene-di - ci - mus
te, lau - da - mus te, lau - da-mus,
- - mus, lau - da - mus te, lau - da-mus te,
te, lau - da - mus te, be - ne - di - - ci-mus, a - do -
lau - da - mus te, be - ne - di - cimus te, a - do -
be - - ne - di - ci-mus, a - do -
ra - mus, a - do - ra - mus te, a-do-ra - mus
ramus, a - do - ra - - - mus, a - do - ra - mus
ra - mus, a - do - ra - mus te, a-do-ra - mus
ra - mus, a - - do-ra-mus te, a - do-ra-mus

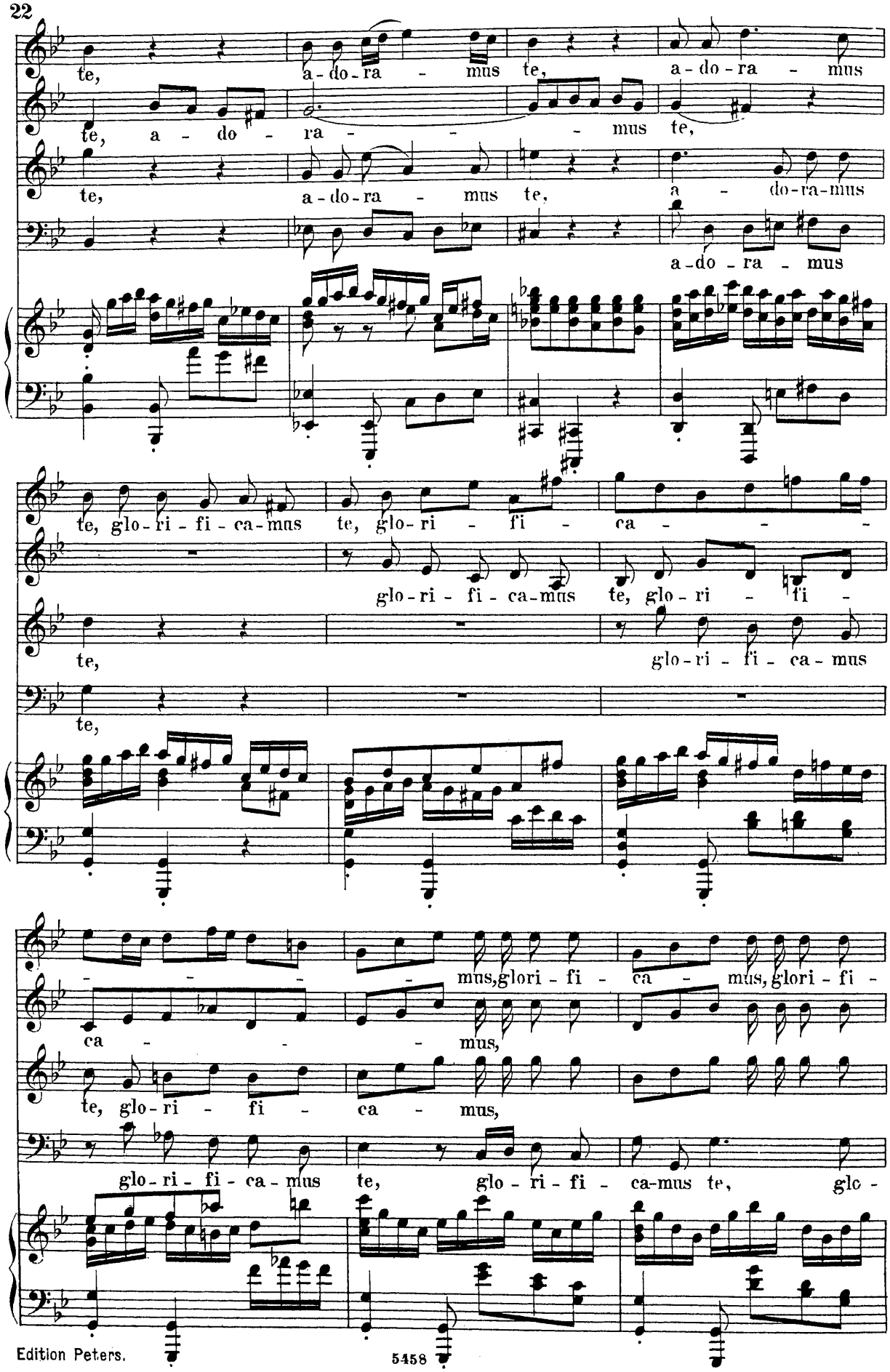
te, a-do-ra - mus te, a-do-ra - mus
te, a - do - ra - - - mus te,
te, a-do-ra - mus te, a - do-ra-mus
a-do - ra - mus
te, glo-ri - fi - ca-mus te, glo-ri - fi - ca - - -
glo-ri - fi - ca-mus te, glo-ri - fi -
te, glo-ri - fi - ca-mus
te,
- - - - mus, glori - fi - ca - mus, glori - fi -
ca - - - mus,
te, glo-ri - fi - ca - mus,
glo-ri - fi - ca-mus te, glo-ri - fi - ca-mus te, glo -

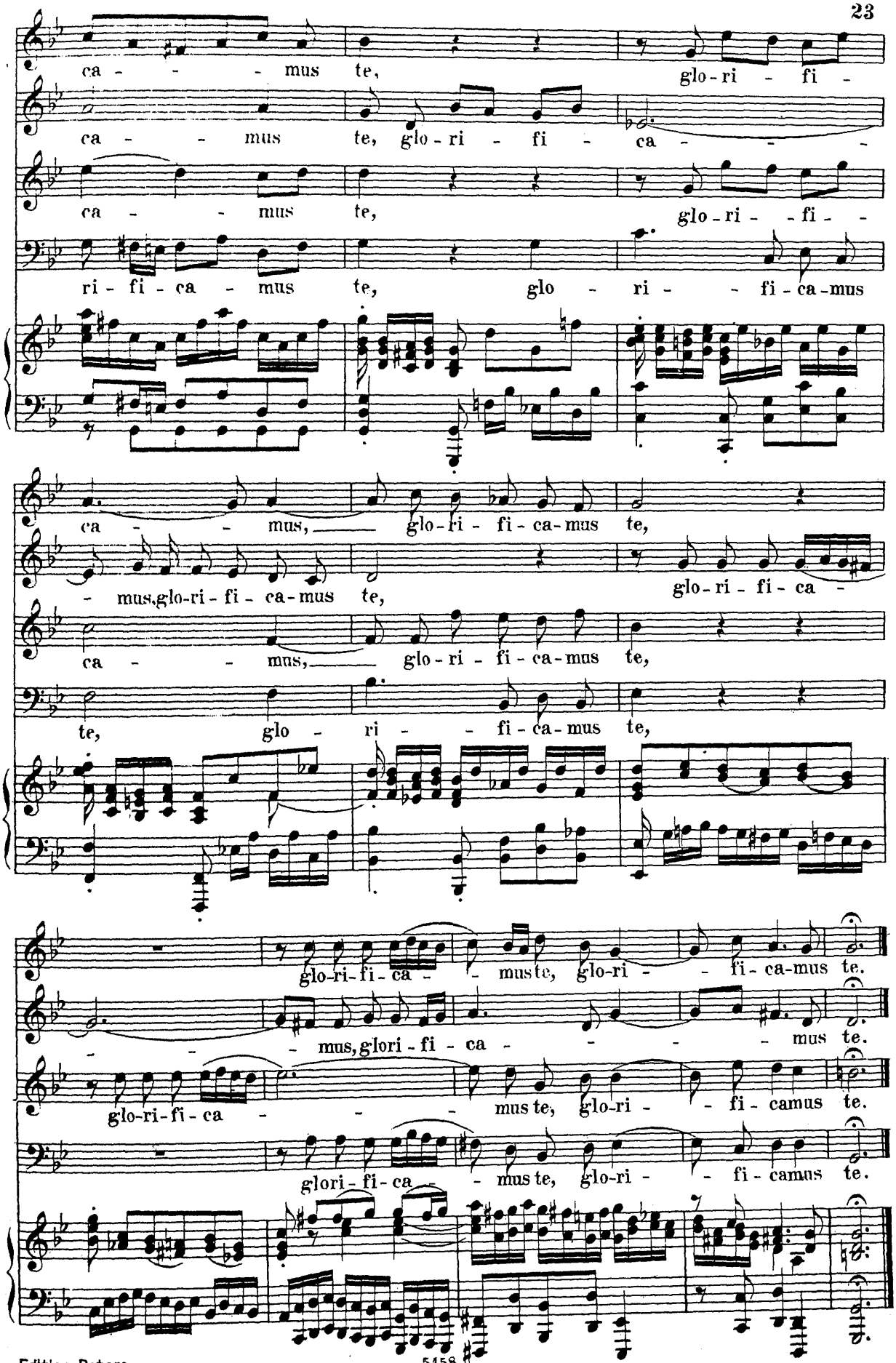
ca - - - - mus te, glo - ri - fi -
ca - - - mus te, glo - ri - fi - ca - - -
ca - - - mus te, glo - ri - - fi - -
ri - fi - ca - mus te, glo - ri - - fi - ca - mus
ca - - - mus, glo - ri - fi - ca - mus te,
- mus, glo - ri - fi - ca - mus te, glo - ri - fi - ca -
ca - - - mus, glo - ri - fi - ca - mus te,
te, glo - ri - - fi - ca - mus te,
glo - ri - fi - ca - - mus te, glo - ri - - fi - ca - mus te.
- - - mus, glo - ri - fi - ca - - - - mus te.
glo - ri - fi - ca - - - mus te, glo - ri - - fi - ca - mus te.
glo - ri - fi - ca - - mus te, glo - ri - - fi - ca - mus te.

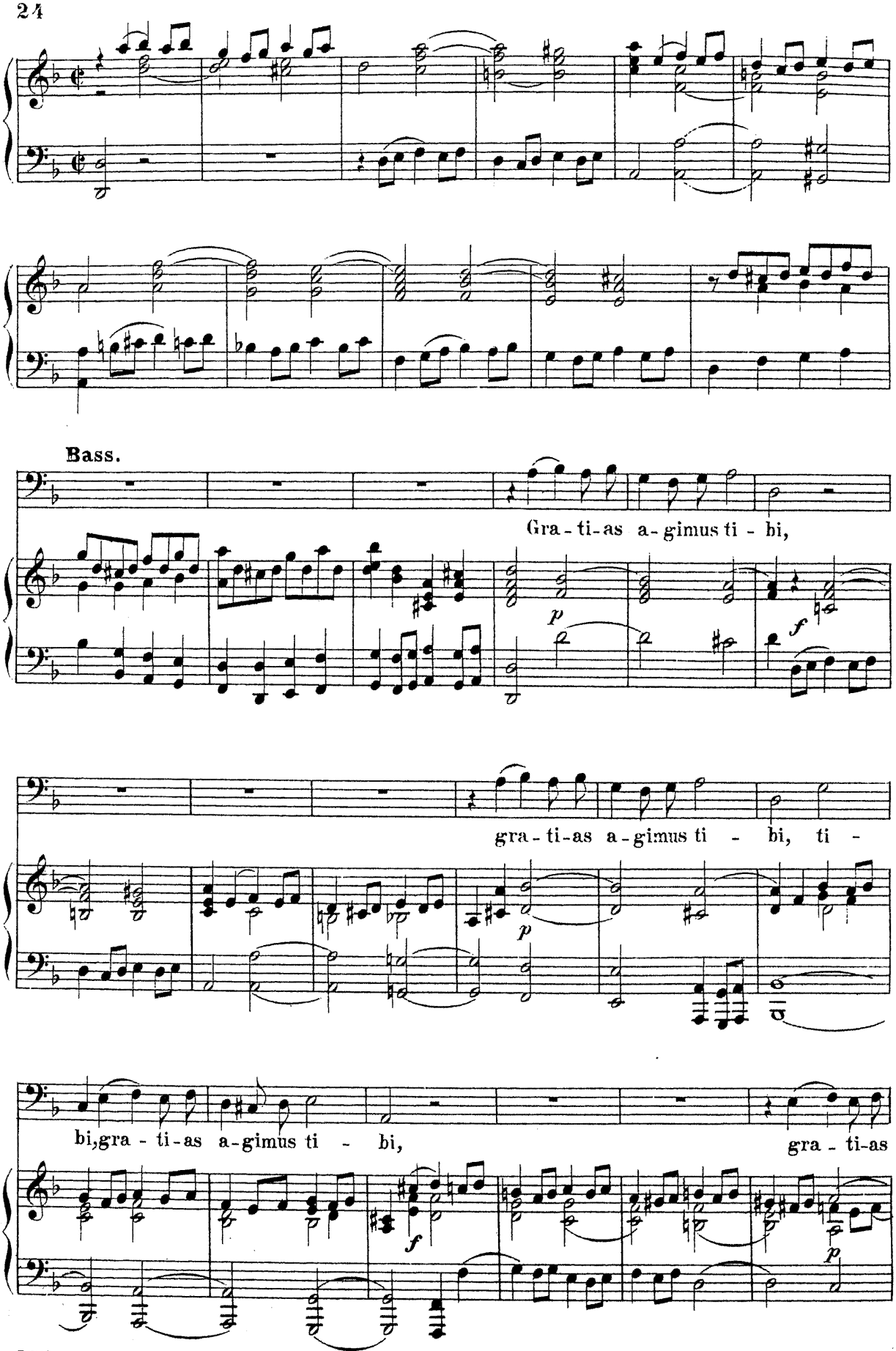
Bass.
Gra - ti-as a - gimus ti - bi,
gra - ti-as a - gimus ti - bi, ti -
bi,gra - ti-as a - gimus ti - bi,
gra - ti-as

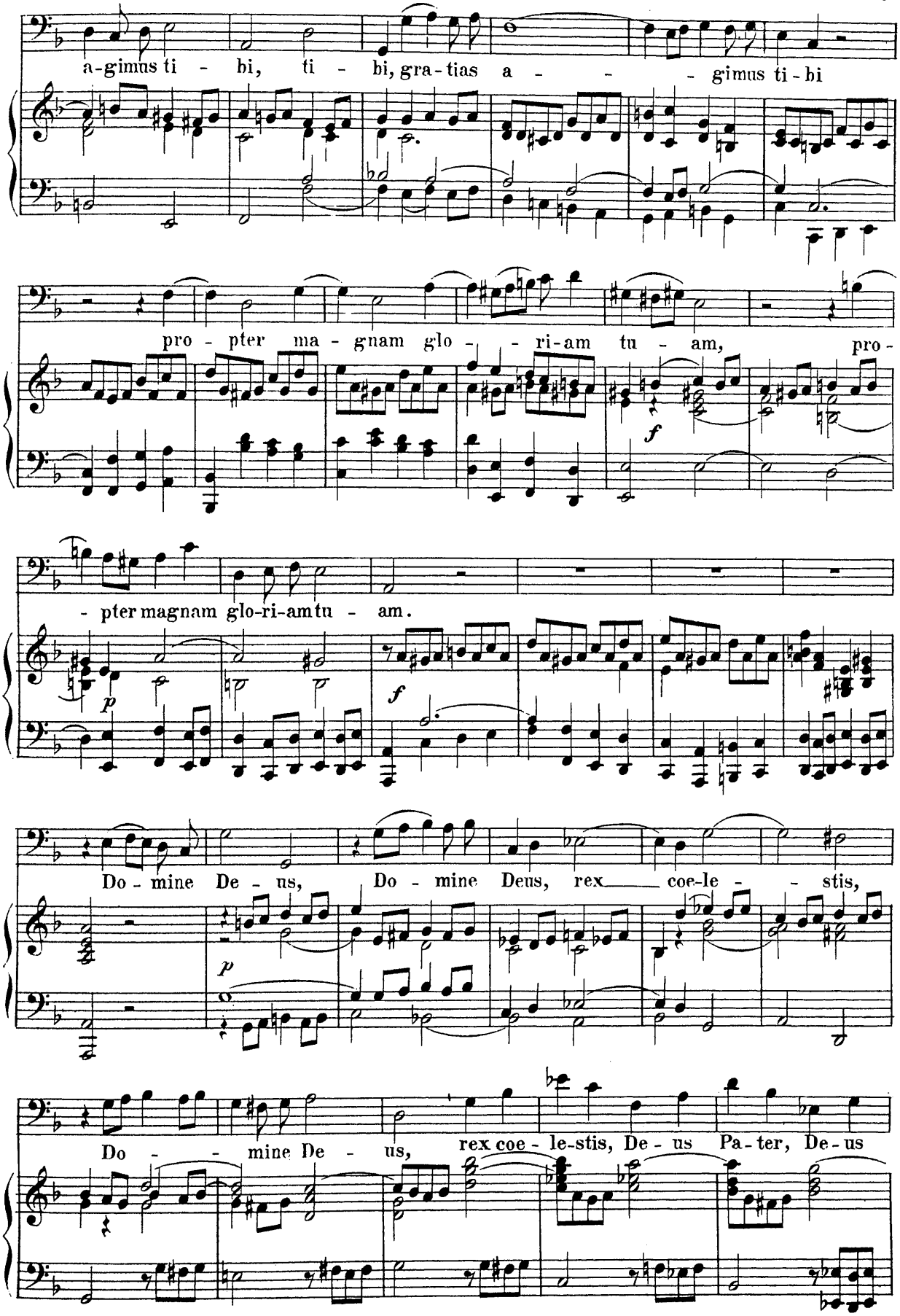
a-gimus ti - bi, ti - bi, gra-tias a - - - gimus ti-bi
pro - pter ma - gnam glo - - ri-am tu - am, pro-
f
- pter magnam glo-ri-amtu - am.
p
f
Do - mine De - us, Do - mine Deus, rex coe-le - - stis,
p
Do - - mine De - us, rex coe - le-stis, De - us Pa-ter, De-us

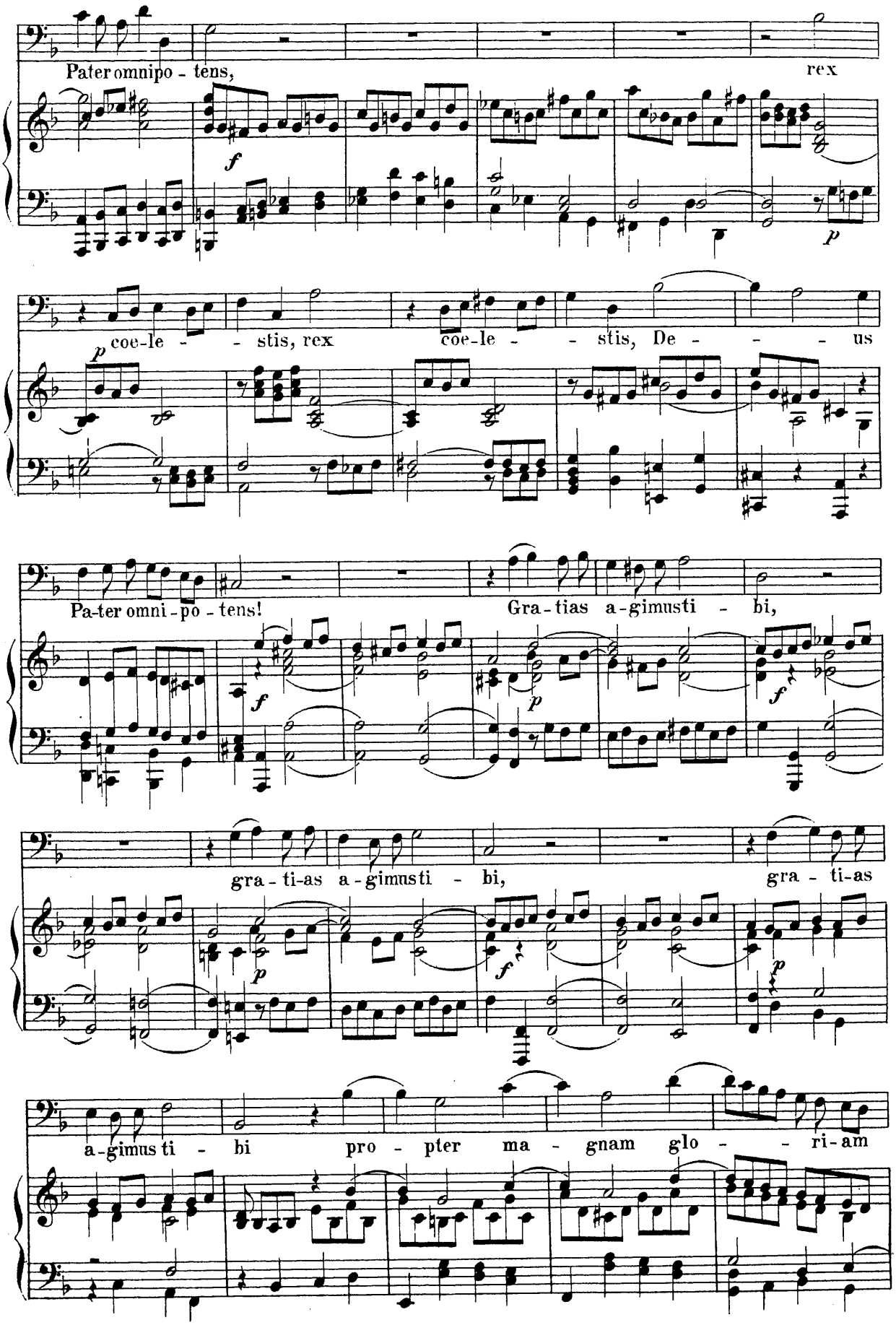
Pater omnipo - tens, rex
coe-le - - stis, rex coe-le - - stis, De - - - us
Pa-ter omni-po - tens! Gra-tias a-gimusti - bi,
gra - ti-as a-gimusti - bi, gra - ti-as
a-gimus ti - bi pro - pter ma - gnam glo - - ri-am

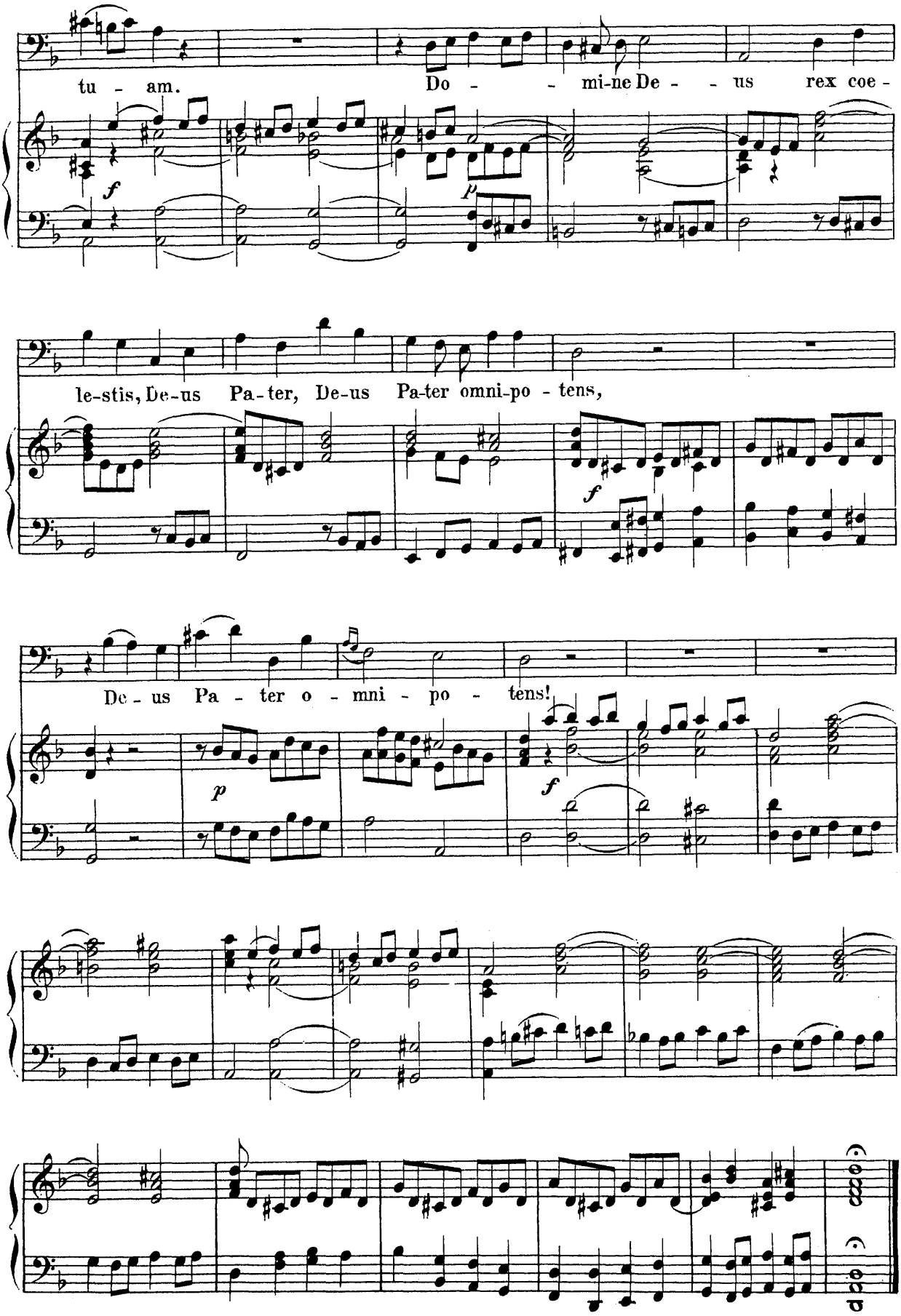
tu - am.
Do - - mi-ne De - - us rex coe -
le-stis, De-us Pa-ter, De-us Pa-ter omni-po - tens,
De - us Pa - ter o - mni - po - tens!

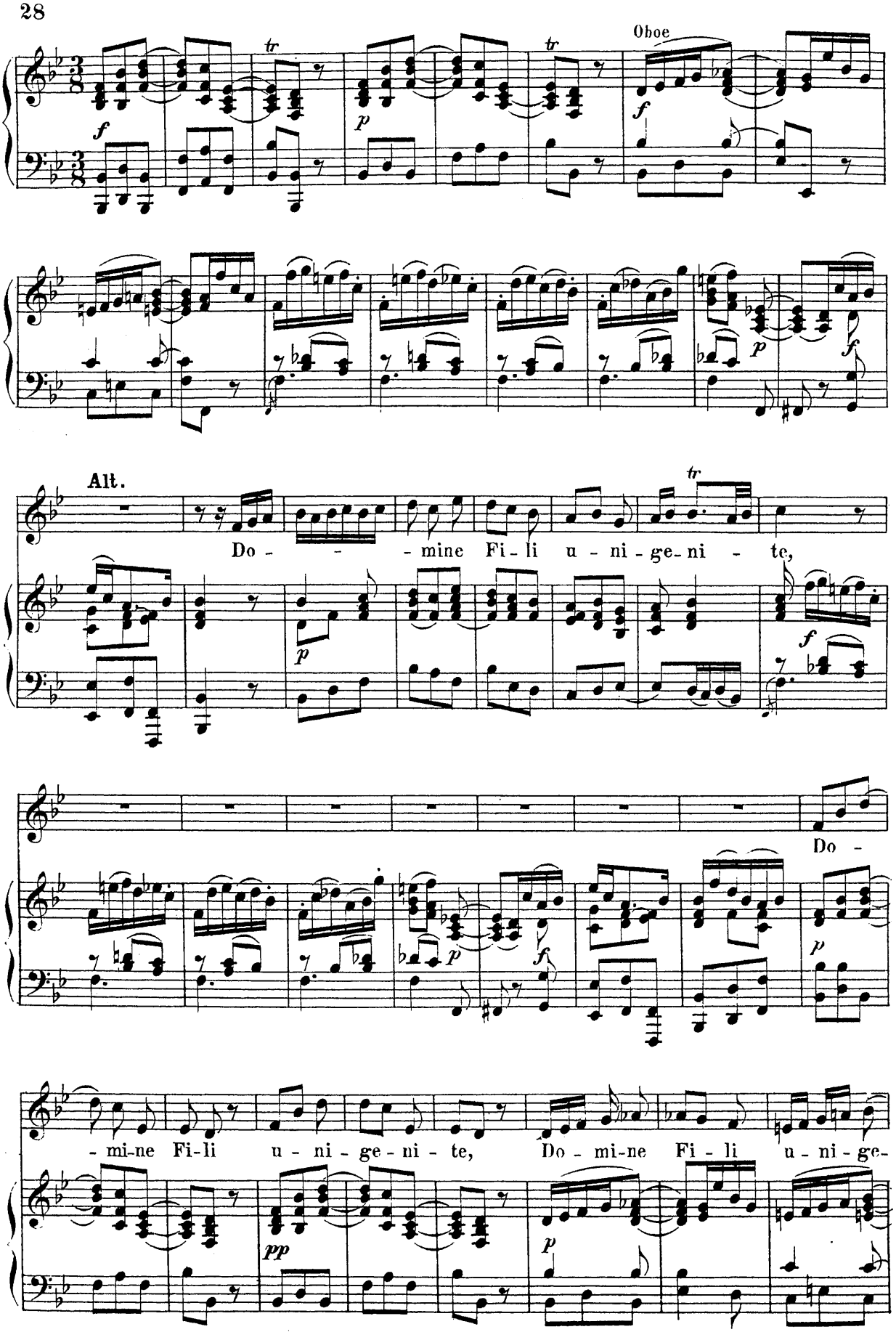
Oboe
Alt.
Do - - - mine Fi - li u - ni - ge - ni - te,
Do -
- mi-ne Fi-li u - ni - ge - ni - te, Do - mi-ne Fi - li u - ni - ge-

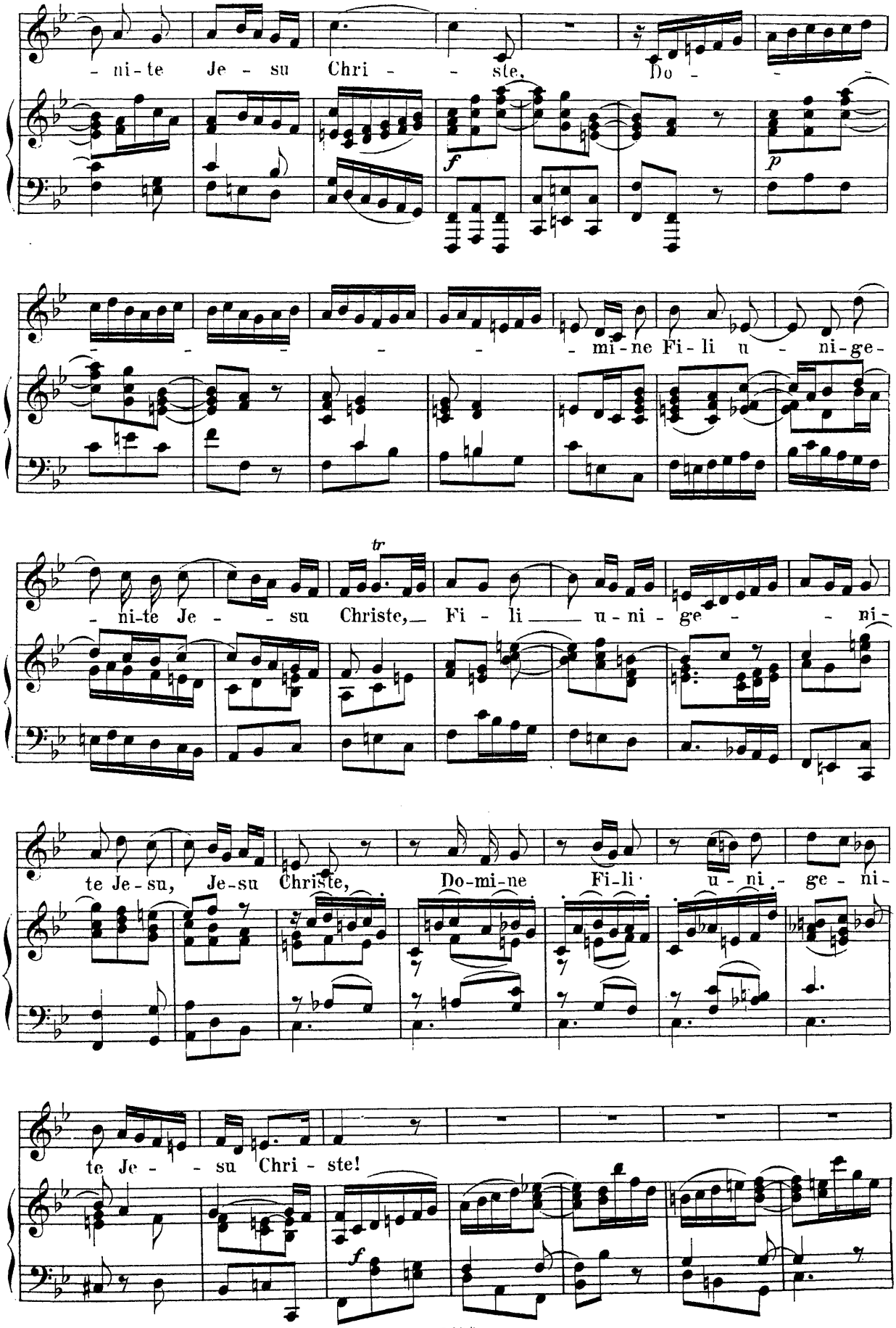
- ni - te Je - su Chri - - ste, Do - - -
- - - - - - mi - ne Fi - li u - ni - ge -
- ni - te Je - - su Christe, Fi - li — u - ni - ge - - ni -
te Je - su, Je - su Christe, Do - mi - ne Fi - li u - ni - ge - ni -
te Je - - su Chri - ste!

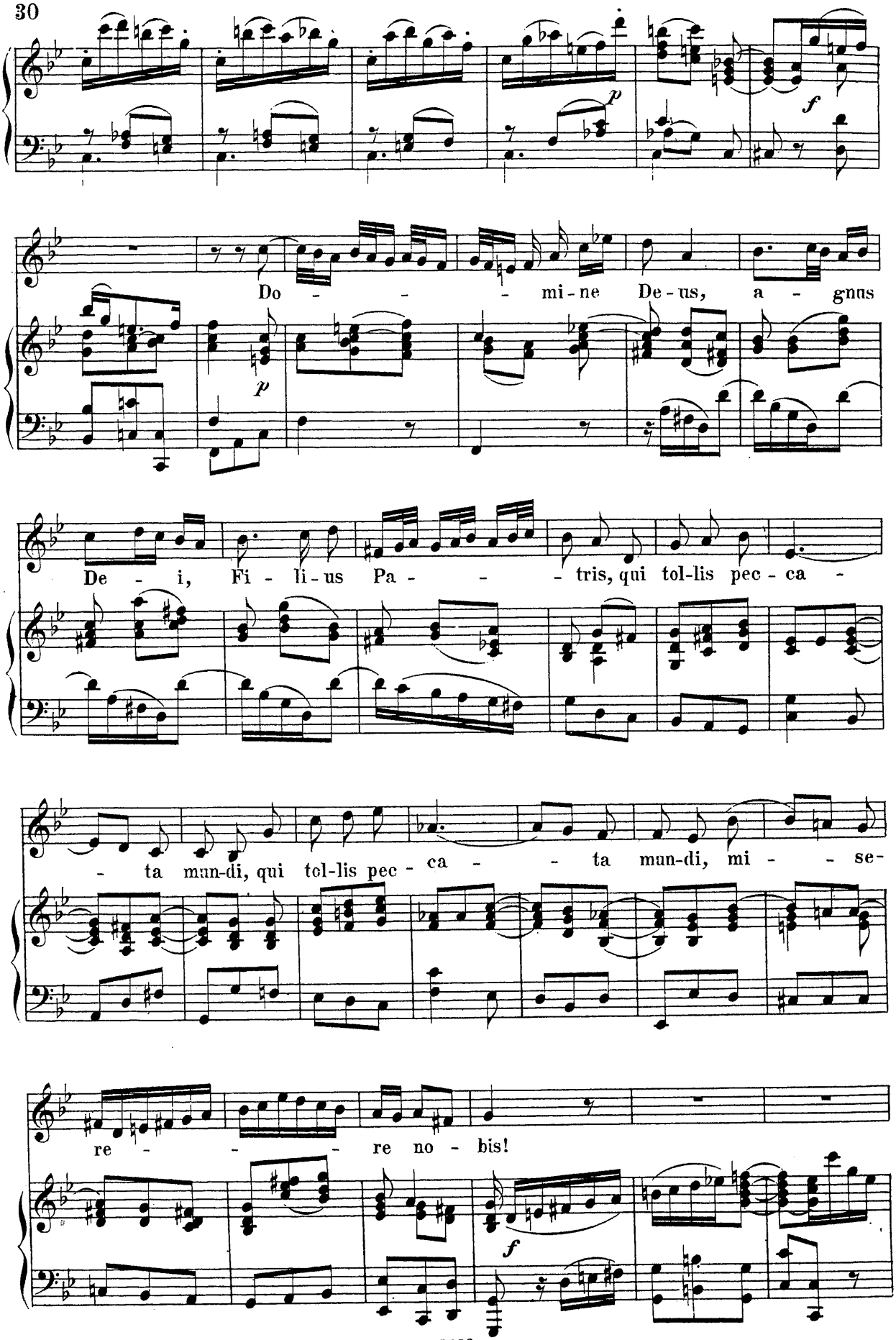
p
f
Do - - - mi-ne De-us, a - gnus
p
De - i, Fi - li-us Pa - - - tris, qui tol-lis pec-ca -
- ta mun-di, qui tol-lis pec - ca - - ta mun-di, mi - - se-
re - - - re no - bis!
f

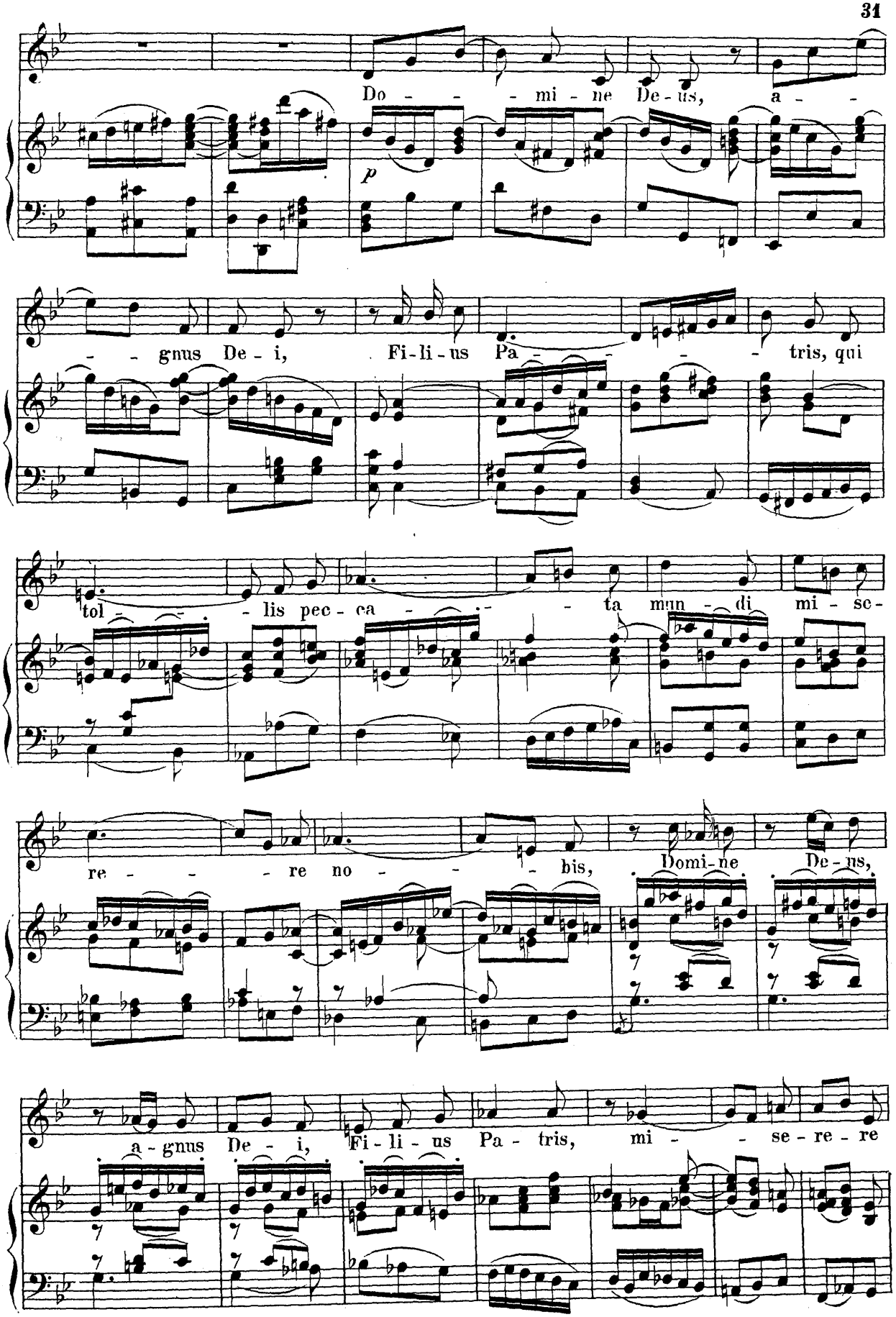
Do - - - mi - ne De - us, a -
p
- - gnus De - i, Fi - li - us Pa - - - - tris, qui
tol - - - lis pec - ca - - - ta mun - di mi - se -
re - - - re no - - - bis, Domi - ne De - us,
a - gnus De - i, Fi - li - us Pa - tris, mi - - se - re - re

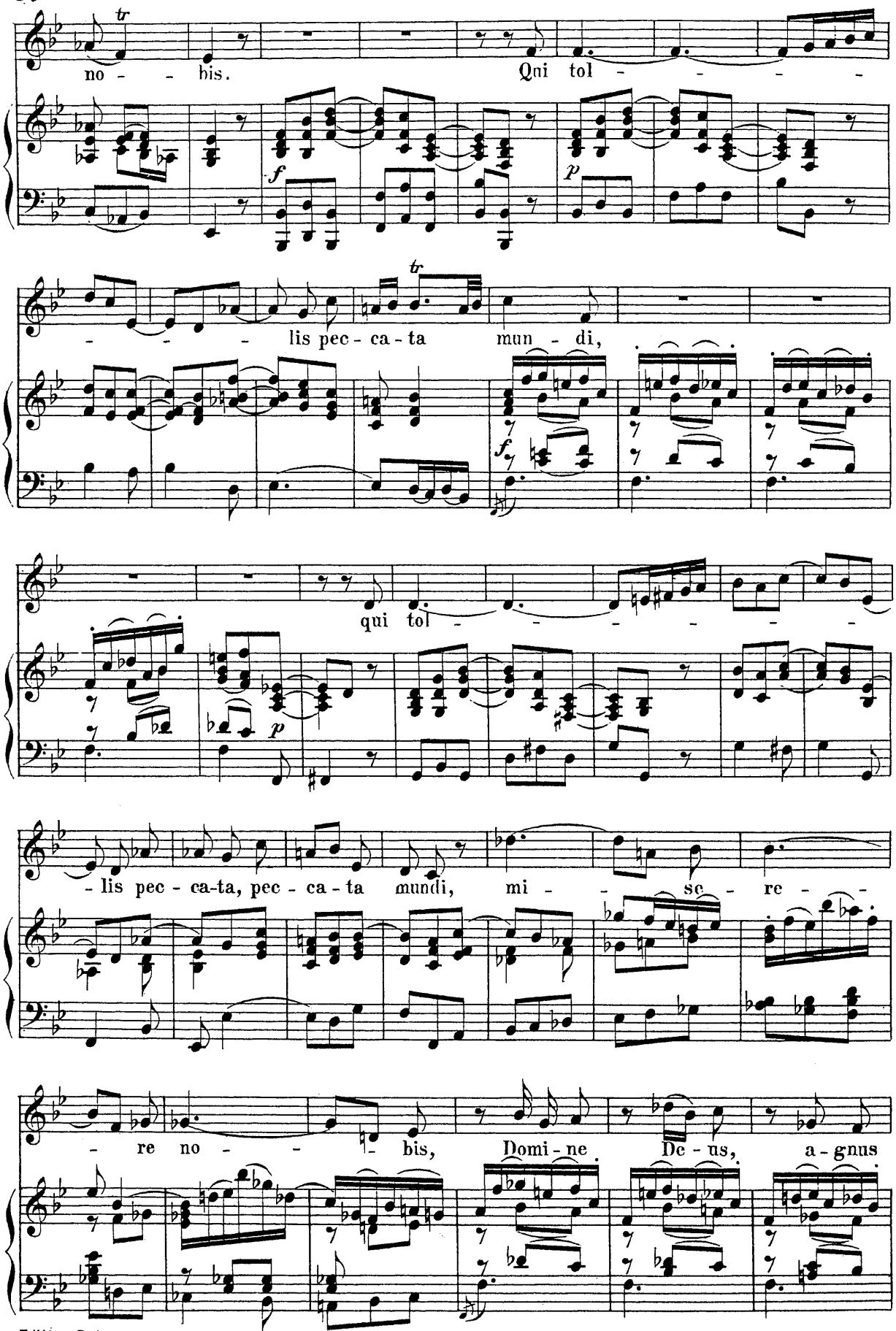
no - bis.
Qui tol - - - - - -
- - - lis pec - ca - ta mun - di,
qui tol - - - - - - -
- lis pec - ca-ta, pec - ca - ta mundi, mi - - se - re - -
- re no - - bis, Domi - ne De - us, a - gnus

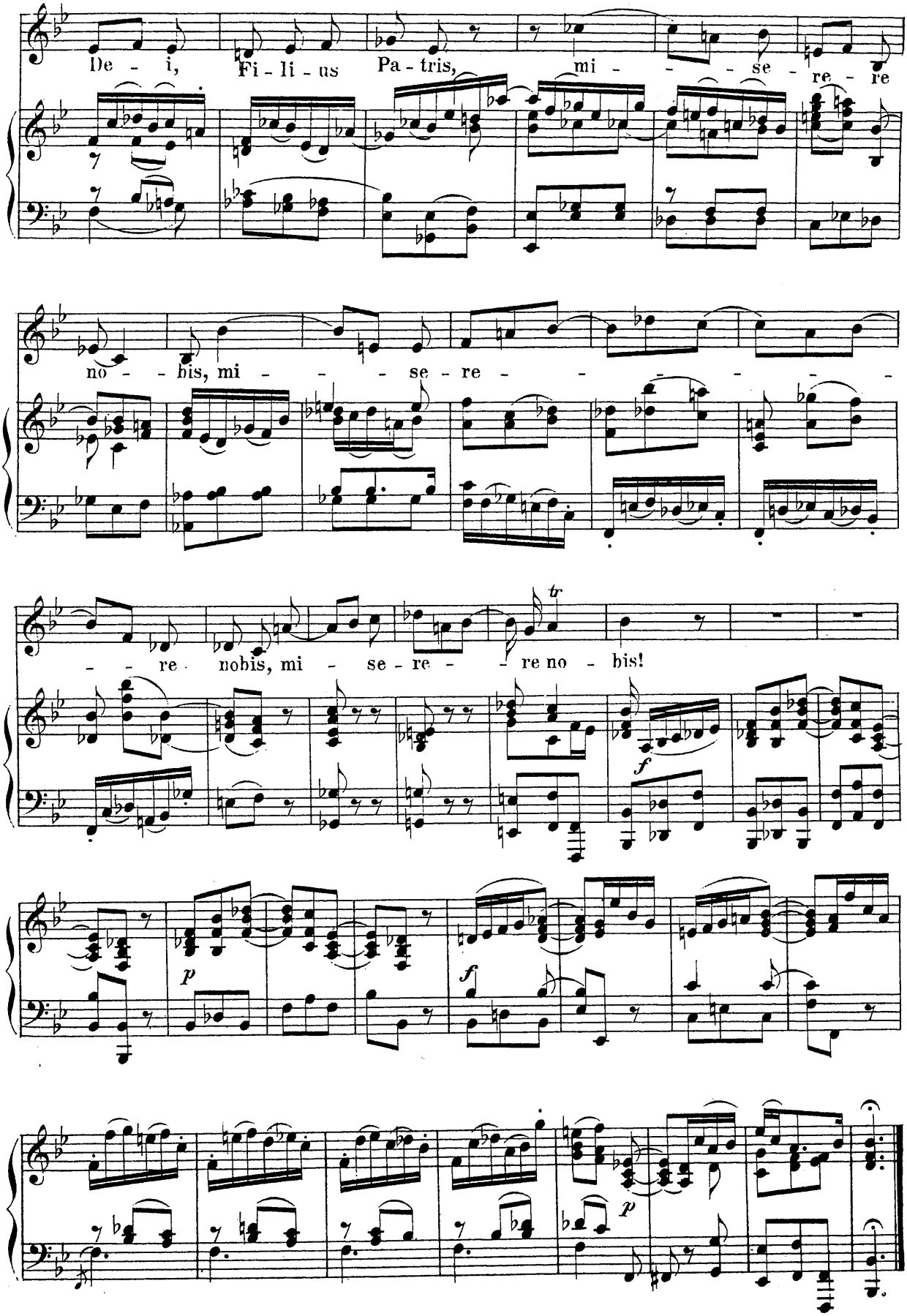
De - i, Fi - li - us Pa - tris, mi - - - se - re - re
no - - bis, mi - - - se - re - - - - - - -
- - re nobis, mi - se - re - - re no - bis!
tr
f
p
f
p

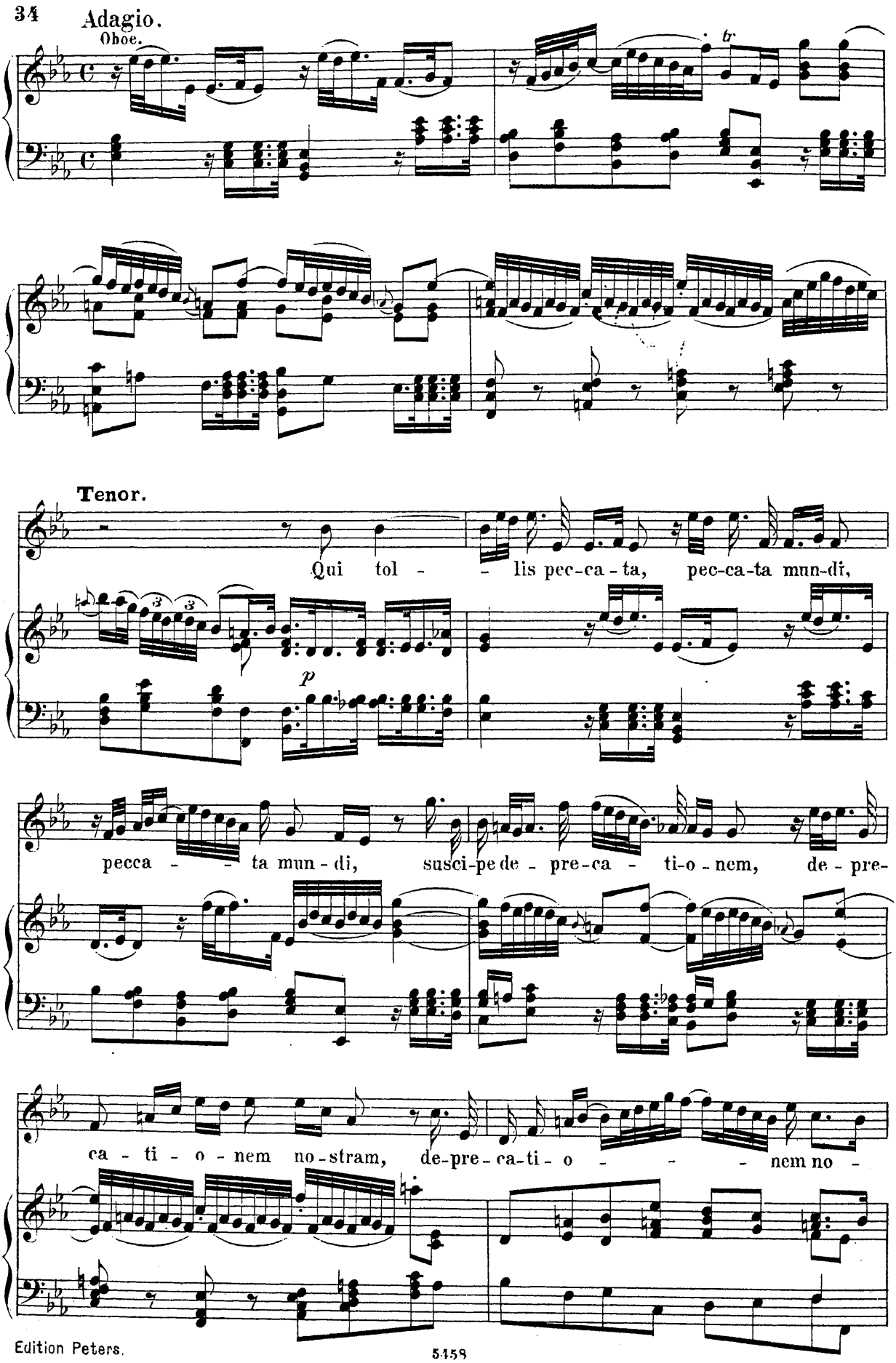
Adagio.
Oboe.
tr
Tenor.
Qui tol - - lis pec-ca-ta, pec-ca-ta mun-di,
p
pecca - - ta mun-di, susci-pe de-pre-ca - ti-o-nem, de-pre-
ca - ti - o - nem no-stram, de-pre-ca-ti-o - - - nem no -

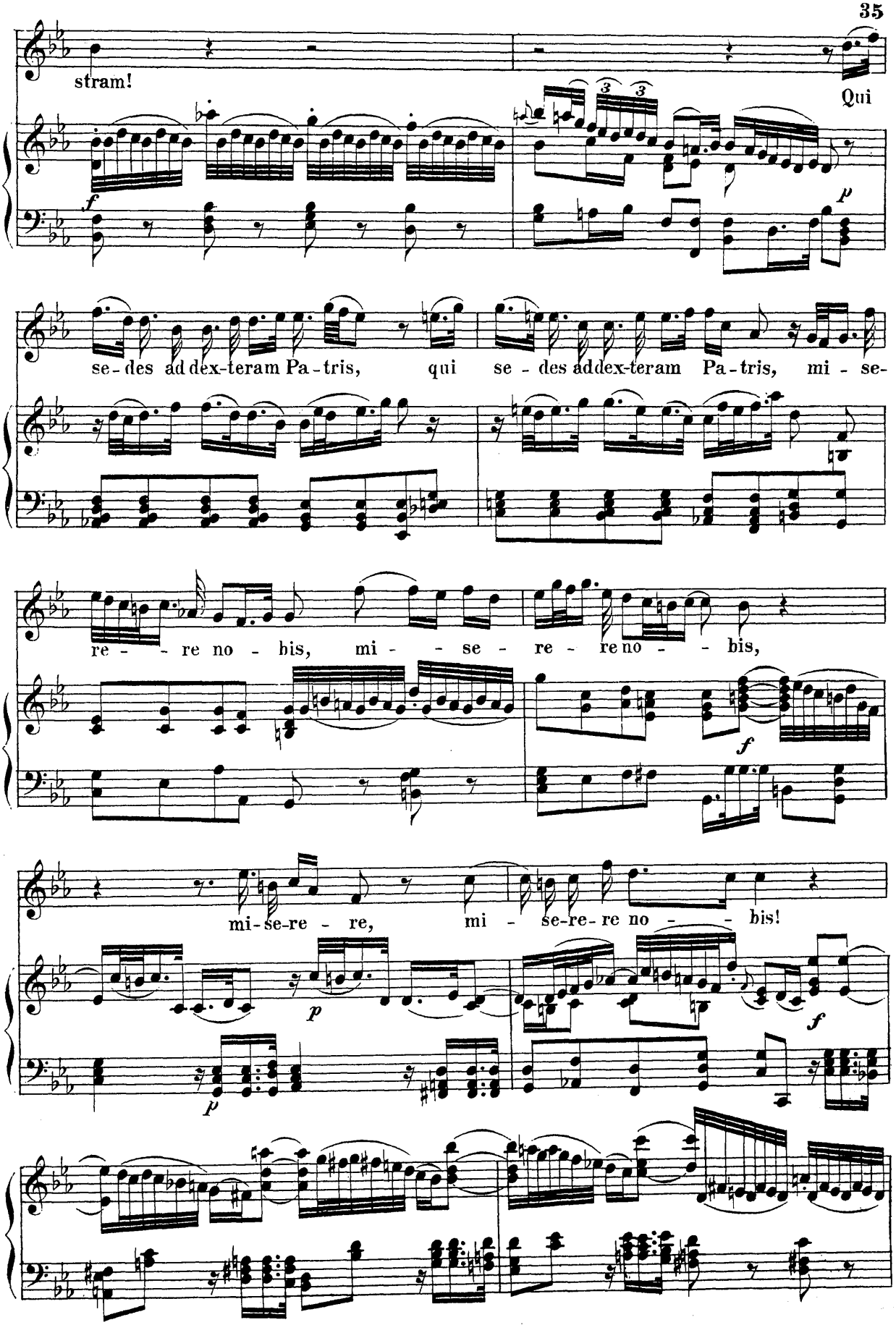
stram!
Qui
se - des ad dex-teram Pa - tris, qui se - des ad dex-teram Pa - tris, mi - se-
re - - re no - bis, mi - - se - re - re no - - bis,
mi-se-re - re, mi - se-re-re no - - bis!

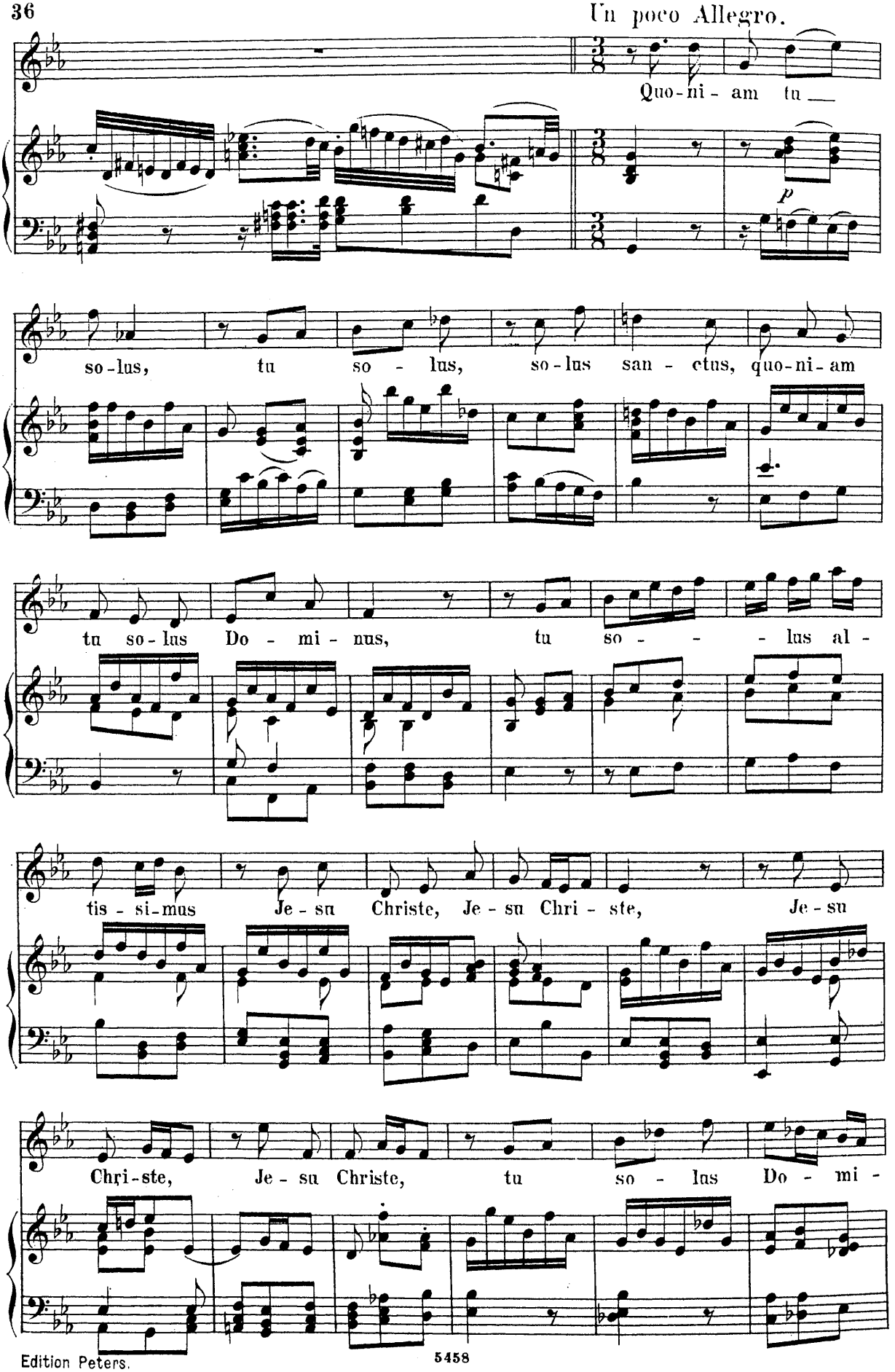
Un poco Allegro.
Quo-ni-am tu
p
so-lus, tu so-lus, so-lus san-ctus, quo-ni-am
tu so-lus Do-mi-nus, tu so- -lus al-
tis-si-mus Je-su Christe, Je-su Chri-ste, Je-su
Chri-ste, Je-su Christe, tu so-lus Do-mi-

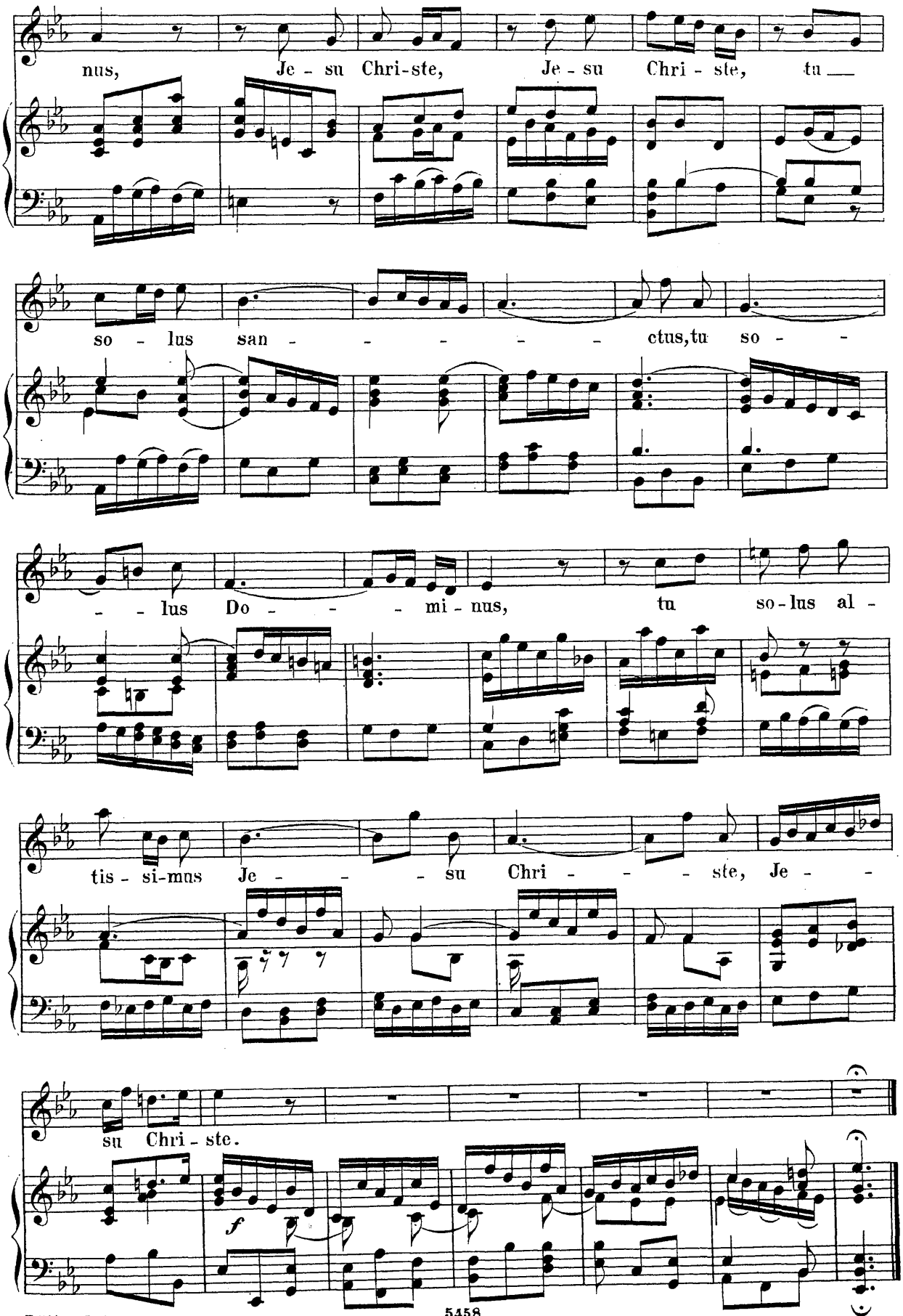
nus, Je - su Chri-ste, Je - su Chri - ste, tu
so - lus san - - - - - ctus, tu so - -
- - lus Do - - - mi - nus, tu so - lus al -
tis - si - mus Je - - - su Chri - - - ste, Je - -
su Chri - ste.
f

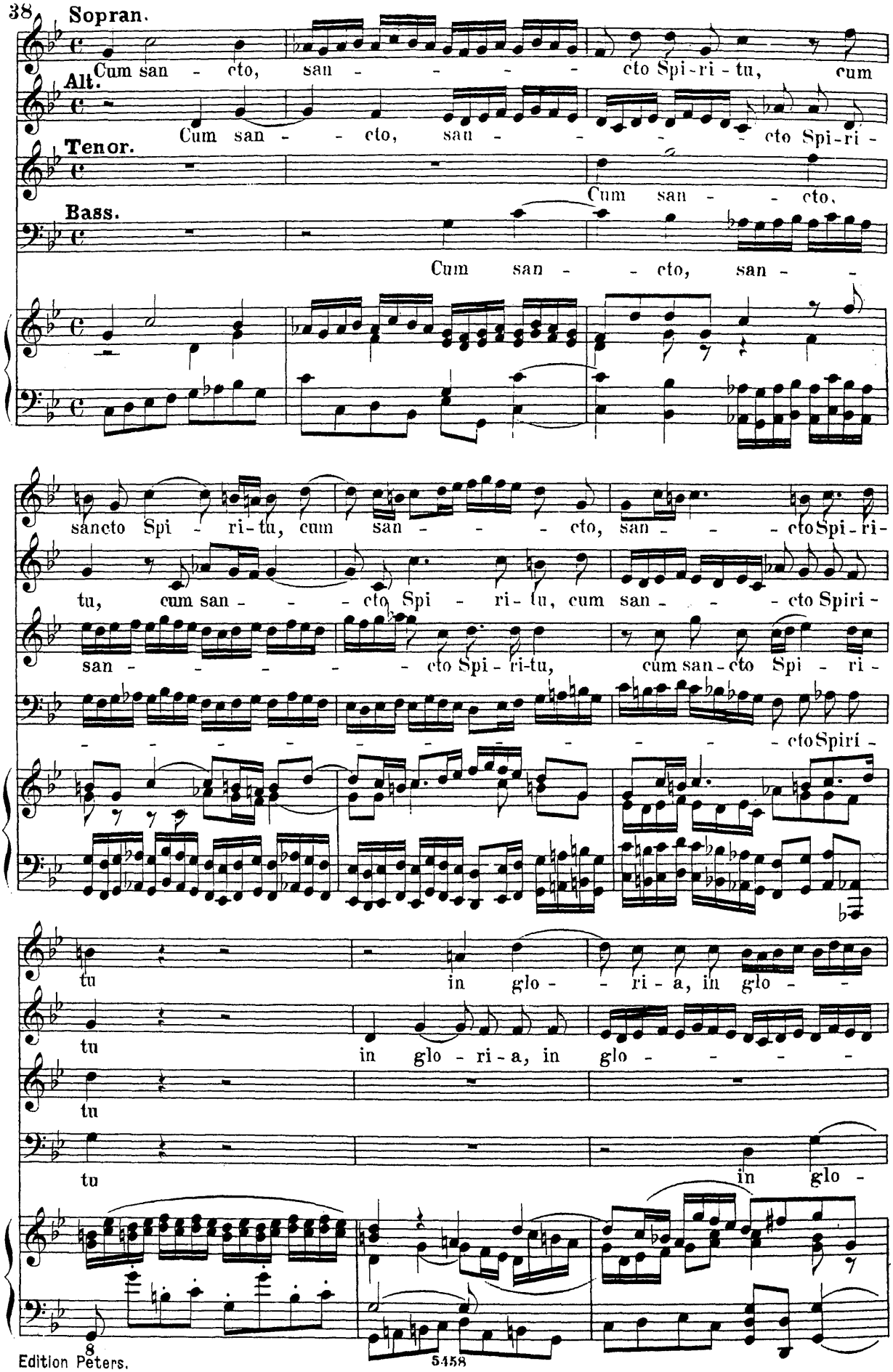
Sopran.
Cum san - cto, san - - - - cto Spi-ri-tu, cum
Alt.
Cum san - - cto, san - - - cto Spi-ri -
Tenor.
Cum san - - cto,
Bass.
Cum san - - cto, san - -
sancto Spi - ri-tu, cum san - - - cto, san - - - cto Spi-ri-
tu, cum san - - - cto Spi - ri-tu, cum san - - - cto Spiri -
san - - - - - cto Spi - ri-tu, cum san-cto Spi - ri -
- - - - - - - - - - cto Spiri -
tu in glo - - ri - a, in glo - -
tu in glo - ri - a, in glo - - - - -
tu
tu in glo -

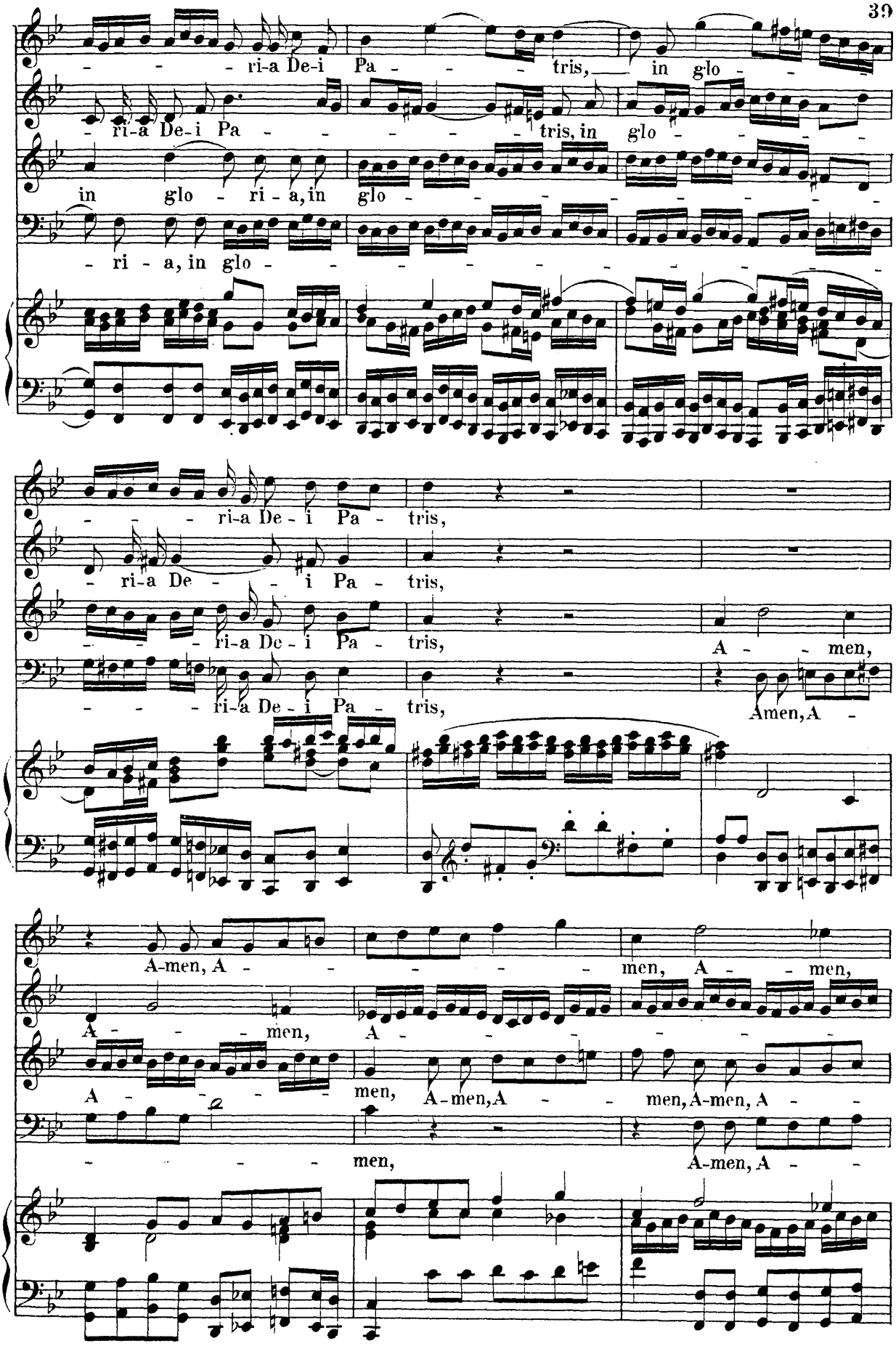
ri-a De-i Pa - tris, in glo -
ri-a De-i Pa - tris, in glo -
in glo - ri - a, in glo -
- ri - a, in glo -
ri-a De - i Pa - tris,
ri-a De - i Pa - tris,
ri-a De - i Pa - tris, A - men,
ri-a De - i Pa - tris, Amen, A -
A-men, A - men, A - men,
A - men, A - men,
A - men, A-men, A - men, A-men, A -
men, A-men, A -

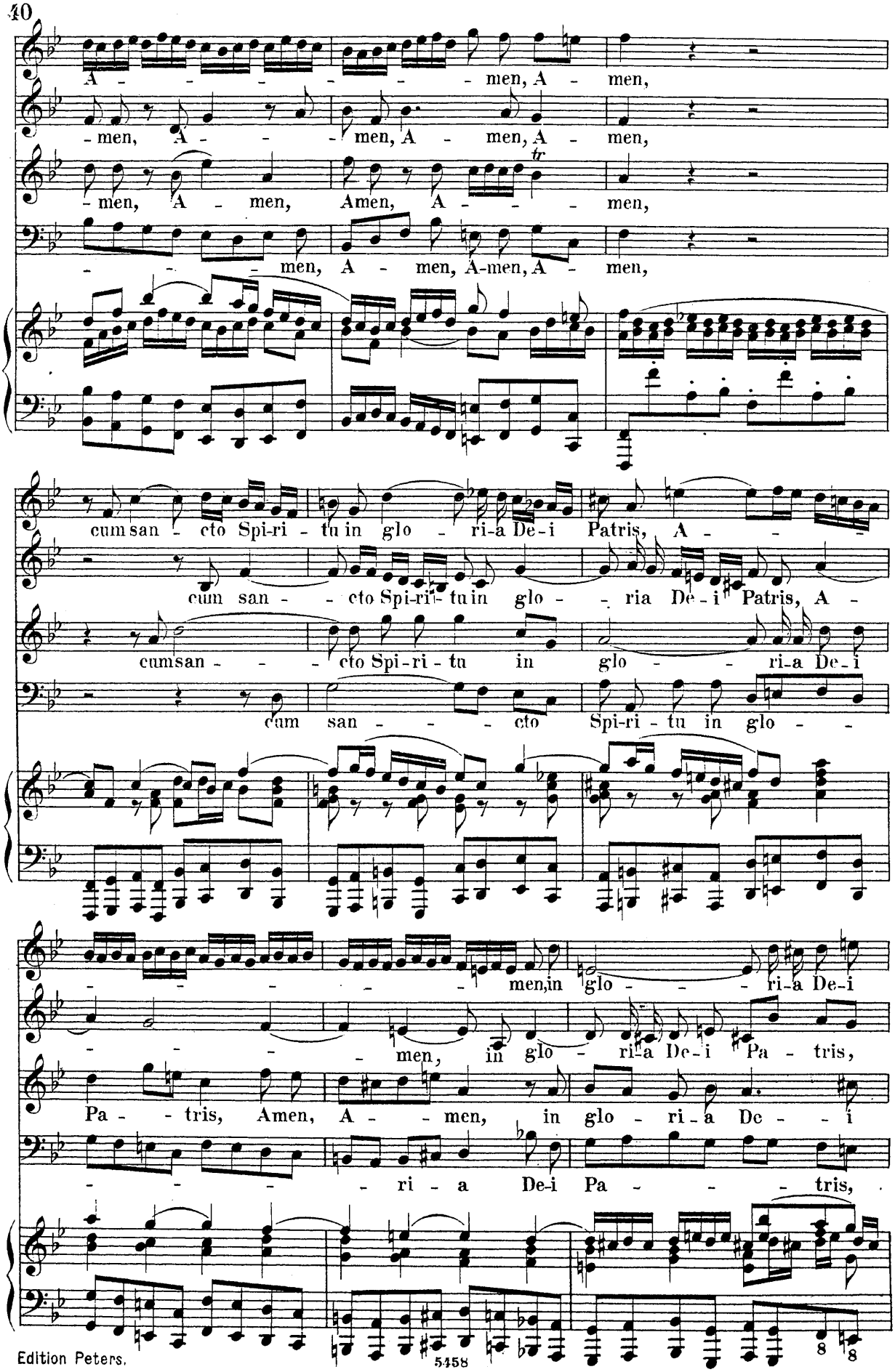
A - - - - - - - men, A - men,
- men, A - - - men, A - men, A - men,
- men, A - men, Amen, A - - - men,
- - - - men, A - men, A-men, A - men,
cum san - cto Spi-ri - tu in glo - ri-a De-i Patris, A - - -
cum san - - cto Spi-ri - tu in glo - - ria De-i Patris, A -
cumsan - - - cto Spi-ri - tu in glo - - ri-a De-i
cum san - - - - cto Spi-ri - tu in glo - -
- - - - men, in glo - - - ri-a De-i
- - - - men, in glo - ri-a De-i Pa - tris,
Pa - - tris, Amen, A - - men, in glo - ri-a De - - i
- - - - ri - a De-i Pa - - - tris,

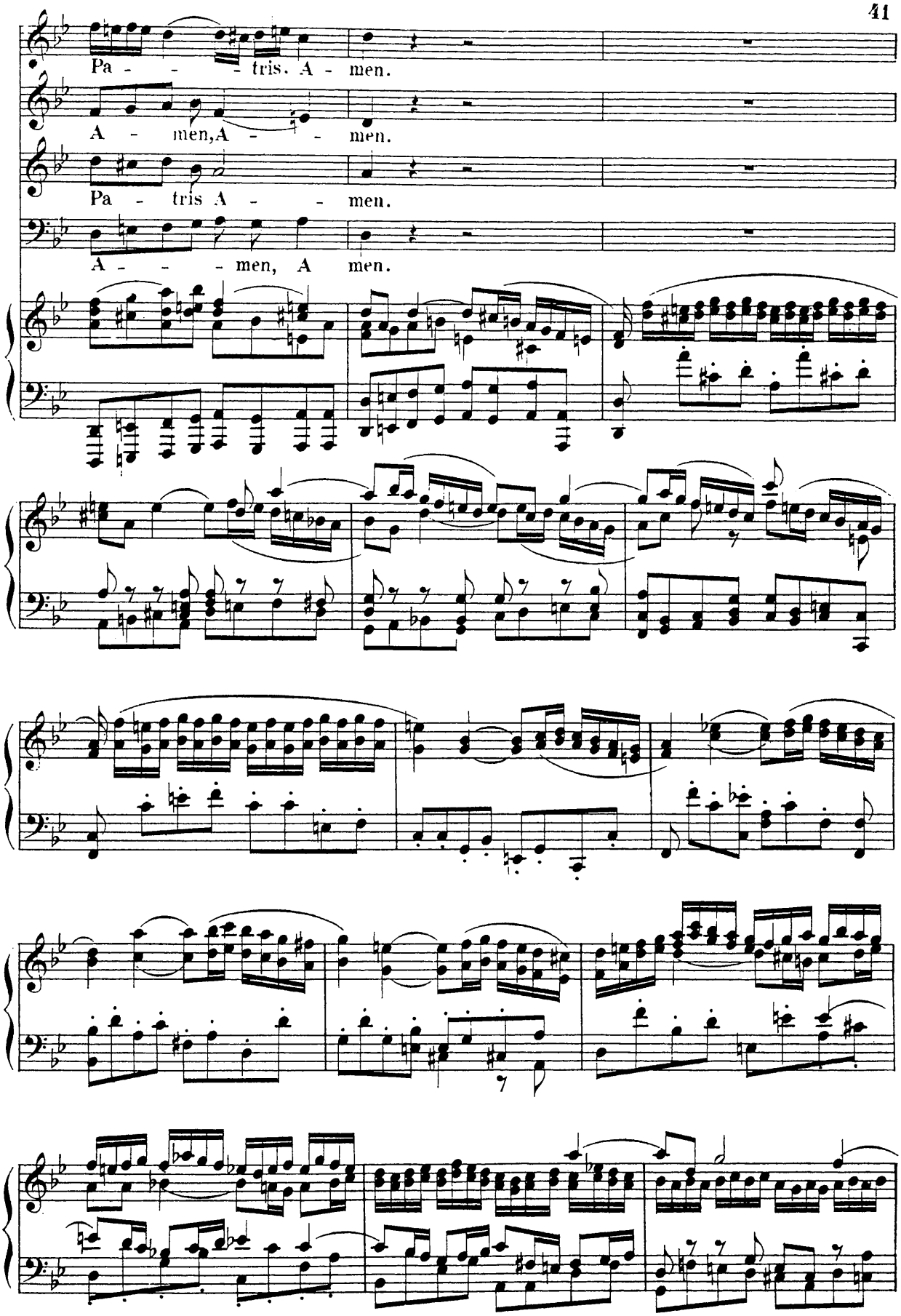
Pa - - - tris. A - men.
A - men, A - - men.
Pa - tris A - - men.
A - - - men, A men.

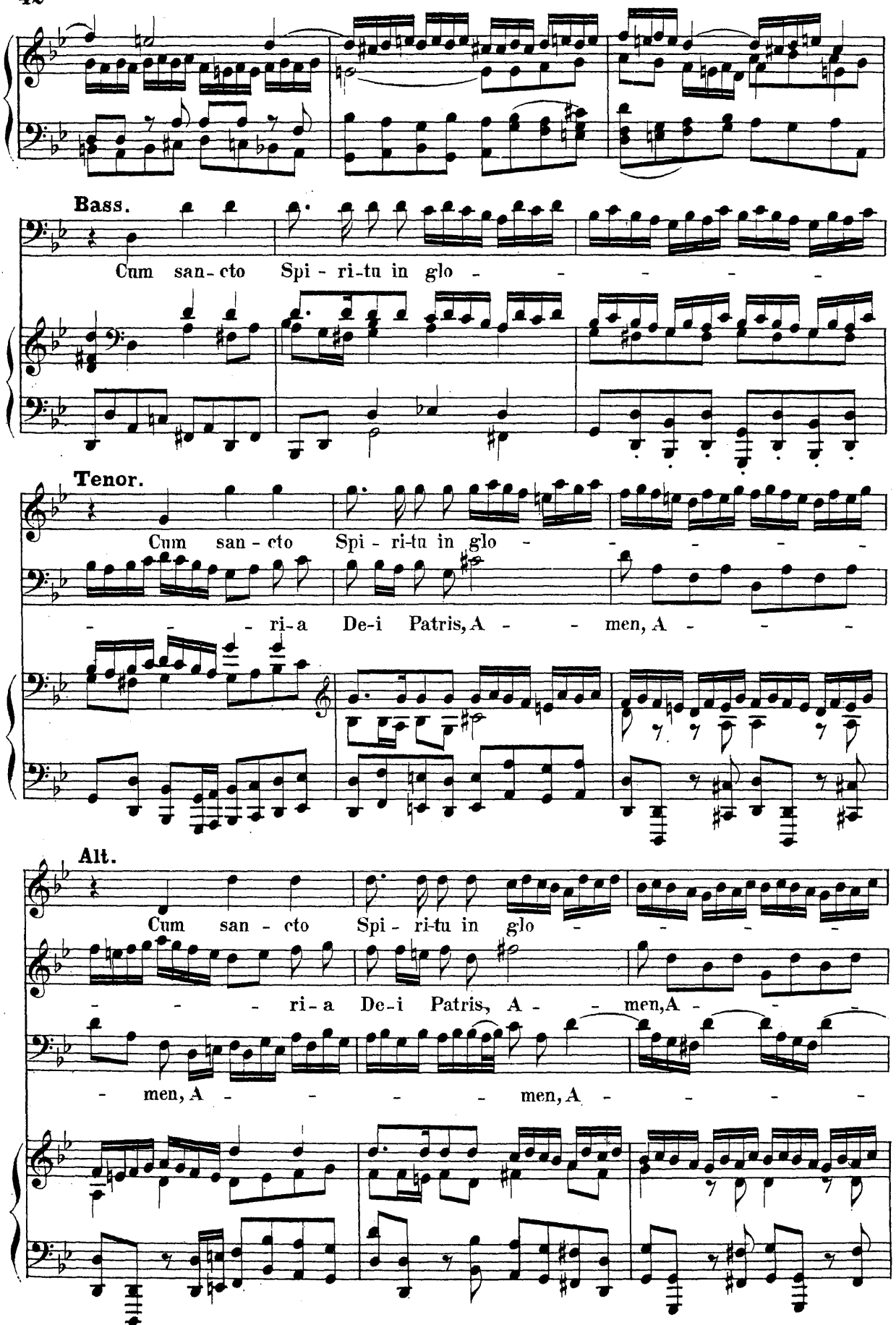
Bass.
Cum san-cto Spi-ri-tu in glo - - - - - -
Tenor.
Cum san-cto Spi-ri-tu in glo - - - - - -
- - - ri-a De-i Patris, A - - men, A - - -
Alt.
Cum san-cto Spi-ri-tu in glo - - - - -
- - - ri-a De-i Patris, A - - men, A - - -
- men, A - - - - men, A - - - -

Sopran.
Cum san - cto Spi - ri-tu in glo - - - - - - -
- - ri - a De - i Pa-tris, A - - men, A - - - -
- men, A - - - - - men, A -
- - men, Amen, cum sancto Spi-ri - tu in glo-ria De-i
- - - ri - a De - i Patris, A - men, A - - -
- men, A - - - - - men, Amen, A - men, A -
- - men, A - men, cum san - cto
Pa-tris, cum san - cto Spi - ri-tu in glo - - - ri-a De-i Pa-tris, A -
- - - men, A - men, cum
- - - men, A - men,
Spi - ri-tu in glo - - - ri-a De-i Patris,
- - men, A - men, A - men,

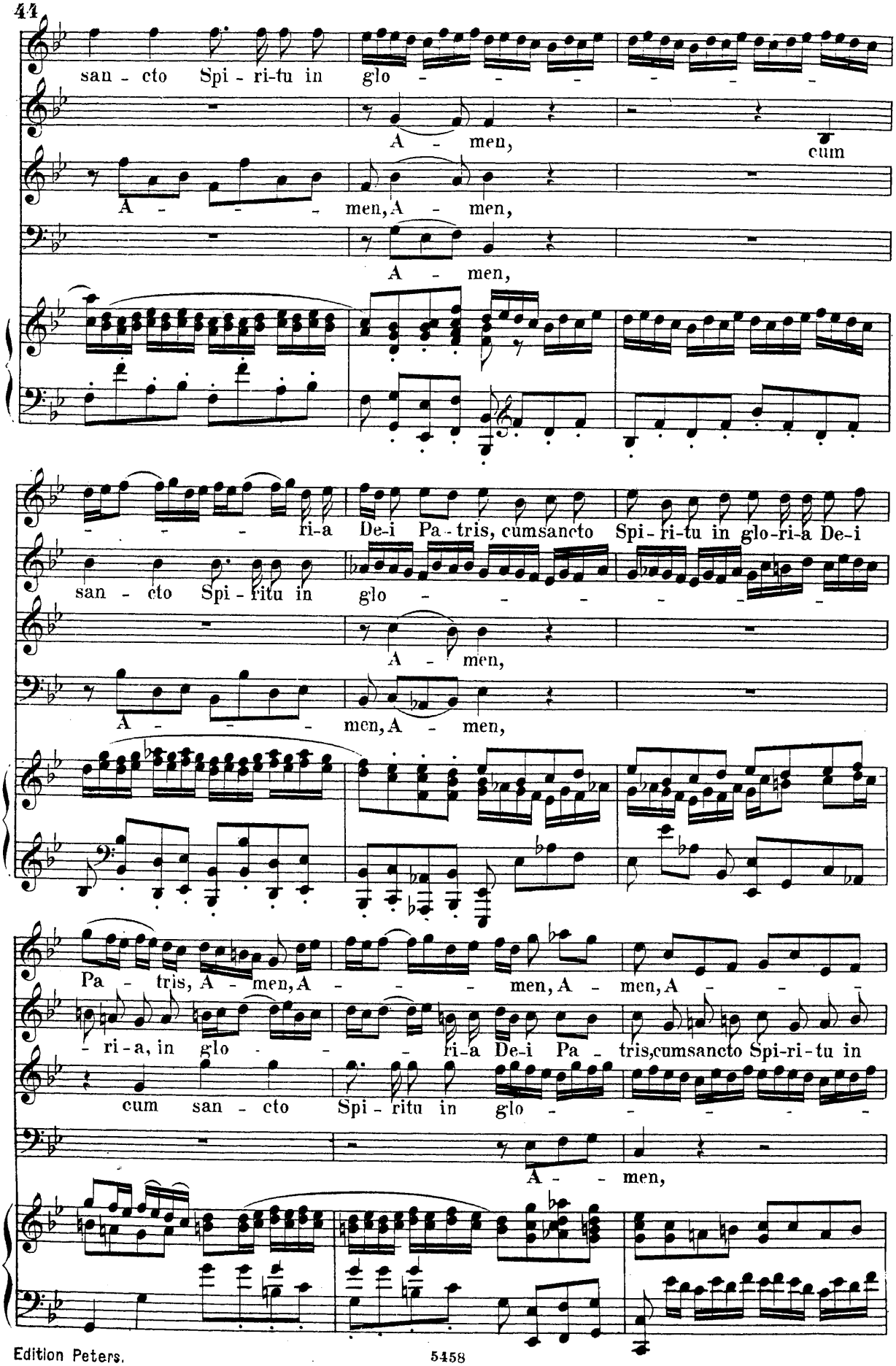
san - cto Spi - ri-tu in glo - - - - - - -
A - men,
cum
A - - - - men, A - men,
A - men,
- - - ri-a De-i Pa-tris, cumsancto Spi-ri-tu in glo-ri-a De-i
san - cto Spi - ritu in glo - - - - - -
A - men,
A - - - - men, A - men,
Pa - tris, A - men, A - - - men, A - men, A - - -
- ri - a, in glo - - - ri-a De-i Pa - tris, cumsancto Spi-ri-tu in
cum san - cto Spi - ritu in glo - - - - - -
A - - men,

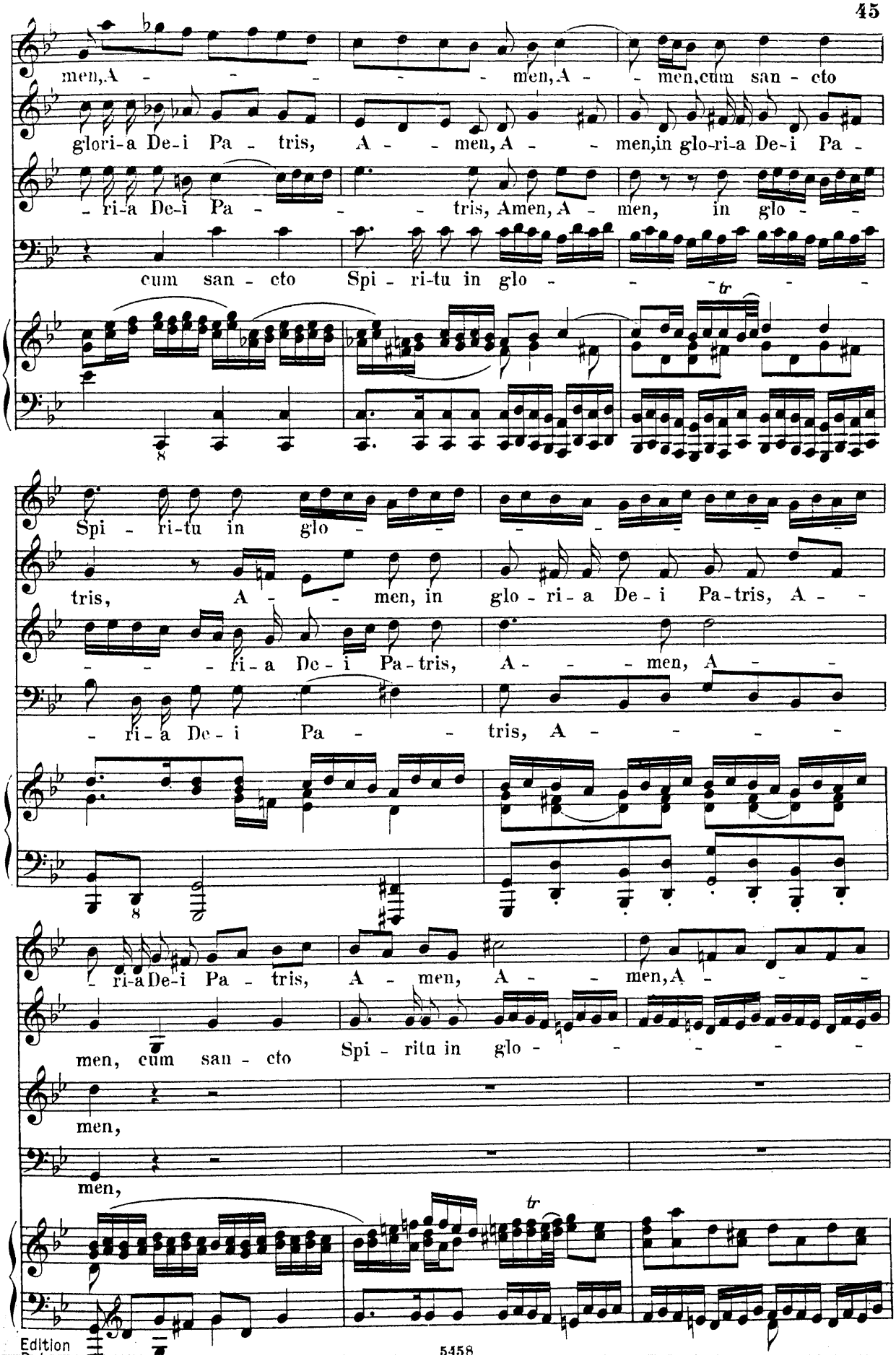
men, A - - - - men, A - - men, cum san - cto
glori-a De-i Pa - tris, A - - men, A - - men, in glo-ri-a De-i Pa -
- ri-a De-i Pa - - - tris, Amen, A - men, in glo - -
cum san - cto Spi - ri-tu in glo - - - -
Spi - ri-tu in glo - - - - - - -
tris, A - - men, in glo - ri - a De - i Pa-tris, A - -
- - - ri-a De - i Pa-tris, A - - men, A - -
- ri - a De - i Pa - - tris, A - - - - -
- ri-a De-i Pa - tris, A - men, A - - men, A - - -
men, cum san - cto Spi - ritu in glo - - - - - -
men,
men,

men, A - - - - - - - - - - - - - -
- ri-a De-i Pa - tris, A - - men, A - - men,cum sancto Spiri-tu in
cum san - cto Spi - ri-tu in glo -
cum san - cto
- men, A - - - - - - men,cum san-cto Spi - ri -
glo - - - - - - - - - - ri-a Dei Pa - -
- ri-a De-i Pa - - - - tris, in glo-ri-a De-i
Spi - ri-tu in glo - - - - - - - - -
tu in glo-ria De-i Pa - tris, A - - - - - - men,
- - - - - - - - tris, A - - - - - men,
Pa - tris, A - - men, in glori-a Dei Patris, A - - men,
- ria De-i Pa - tris, A-men, A - men, A - -

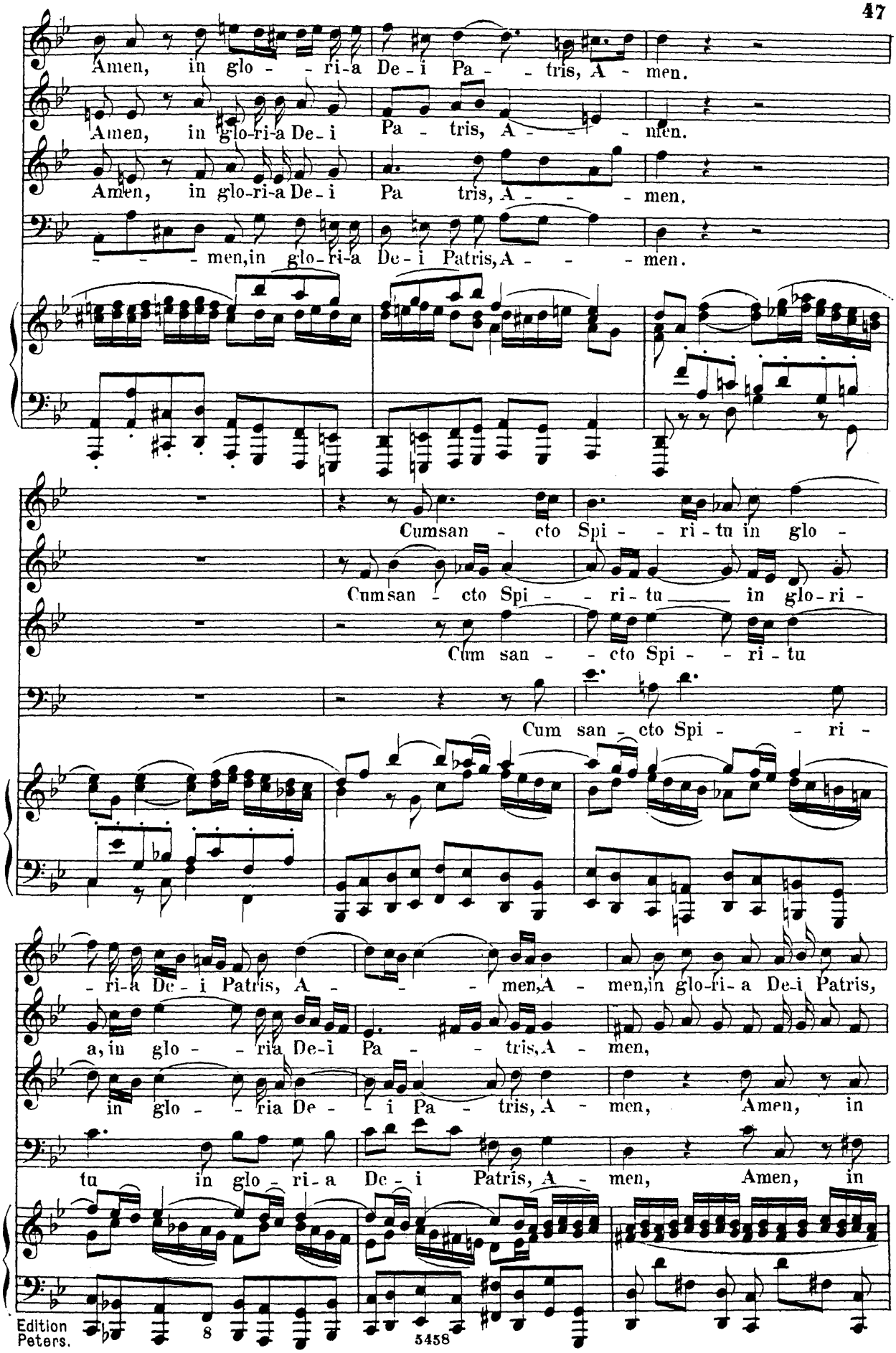
Amen, in glo - - ri-a De-i Pa - - tris, A - men.
Amen, in glo-ri-a De-i Pa - tris, A - - - men.
Amen, in glo-ri-a De-i Pa tris, A - - - men.
- - - men, in glo-ri-a De-i Patris, A - - - men.
Cum san - cto Spi - - ri - tu in glo -
Cum san - cto Spi - - ri - tu in glo-ri -
Cum san - - cto Spi - - ri - tu
Cum san - cto Spi - - ri -
- ri-a De - i Patris, A - - - men, A - men, in glo-ri- a De-i Patris,
a, in glo - - ria De-i Pa - - tris, A - men,
in glo - - ria De - - i Pa - tris, A - men, Amen, in
tu in glo - ri-a De - i Patris, A - men, Amen, in

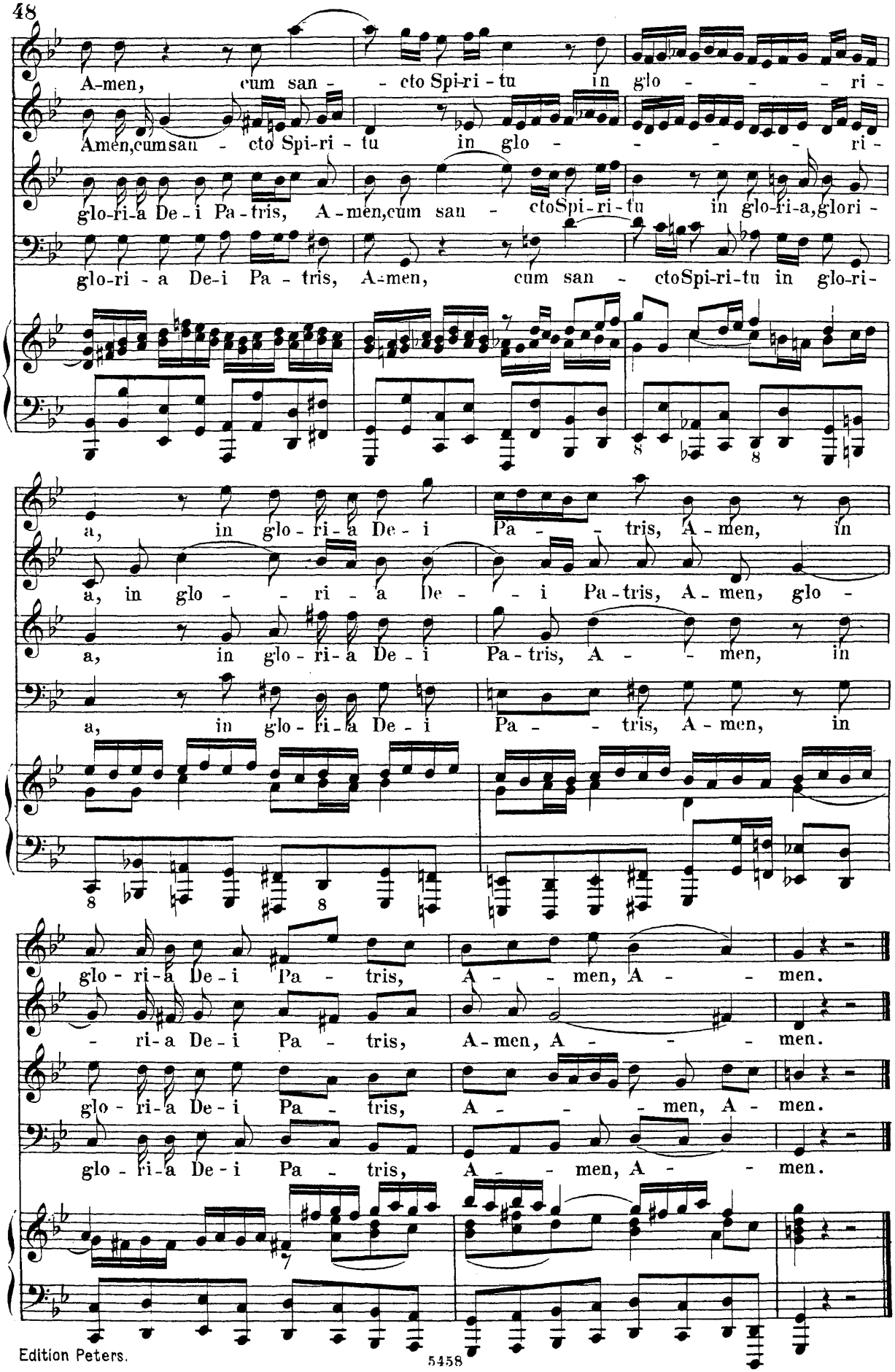
A-men, cum san - cto Spi-ri-tu in glo - - - - ri -
Amen, cum san - cto Spi-ri-tu in glo - - - - ri -
glo-ri-a De-i Pa-tris, A-men, cum san - cto Spi-ri-tu in glo-ri-a, glori -
glo-ri-a De-i Pa-tris, A-men, cum san - cto Spi-ri-tu in glo-ri-
a, in glo-ri-a De-i Pa - - tris, A-men, in
a, in glo - - ri - a De - - i Pa-tris, A-men, glo -
a, in glo-ri-a De-i Pa-tris, A - - men, in
a, in glo-ri-a De-i Pa - - tris, A-men, in
glo-ri-a De-i Pa-tris, A - - men, A - - men.
- ri-a De-i Pa-tris, A-men, A - - - men.
glo-ri-a De-i Pa-tris, A - - - men, A-men.
glo-ri-a De-i Pa-tris, A - - men, A - - men.