The Third Part of APOLLO's BANQUET, *containing new Tunes of* Dances *for the* TREBLE-VIOLIN *and* FLUTE, *performed at* Court, *and in* Dancing-Schools.

1 A

New Ayre.

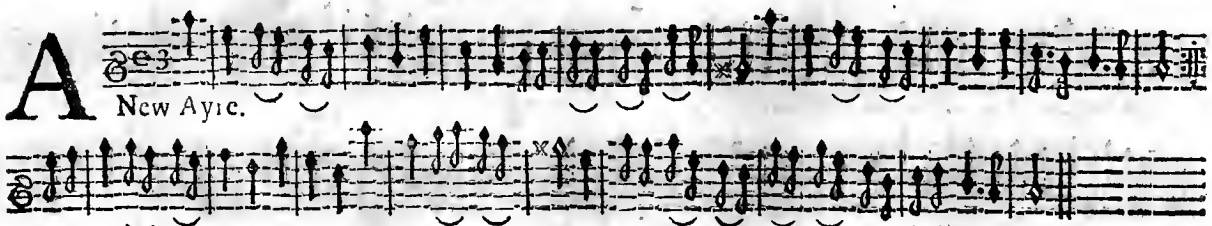

2 H

Ampton-Court.

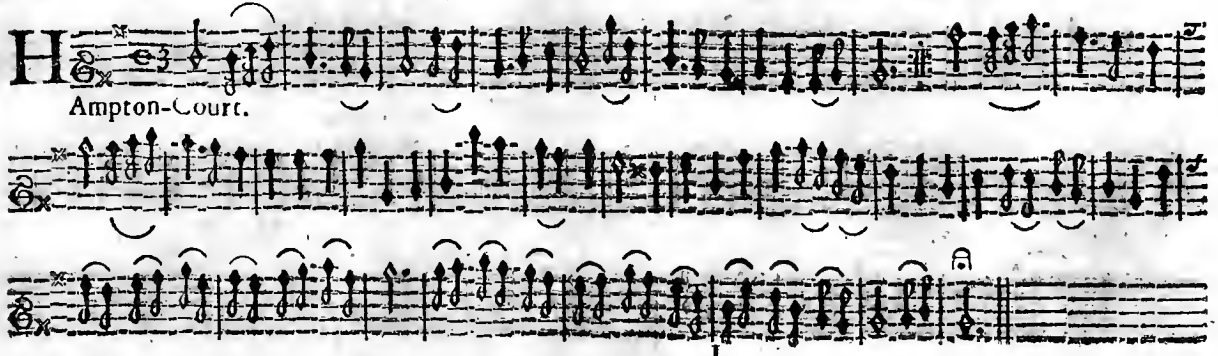

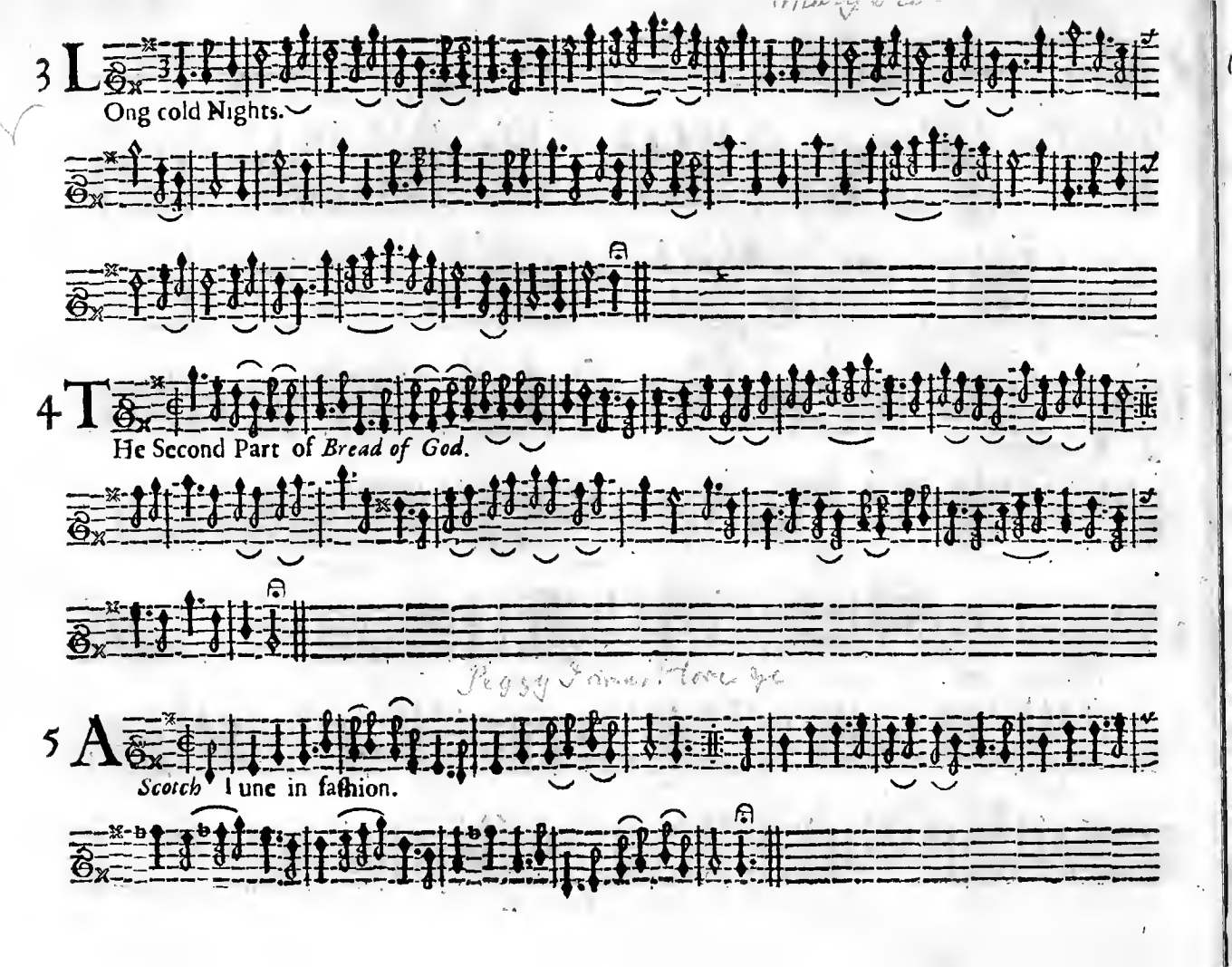
3 L
Ong cold Nights.
4 T
He Second Part of *Bread of God.*
5 A
Scotch I une in fashion.

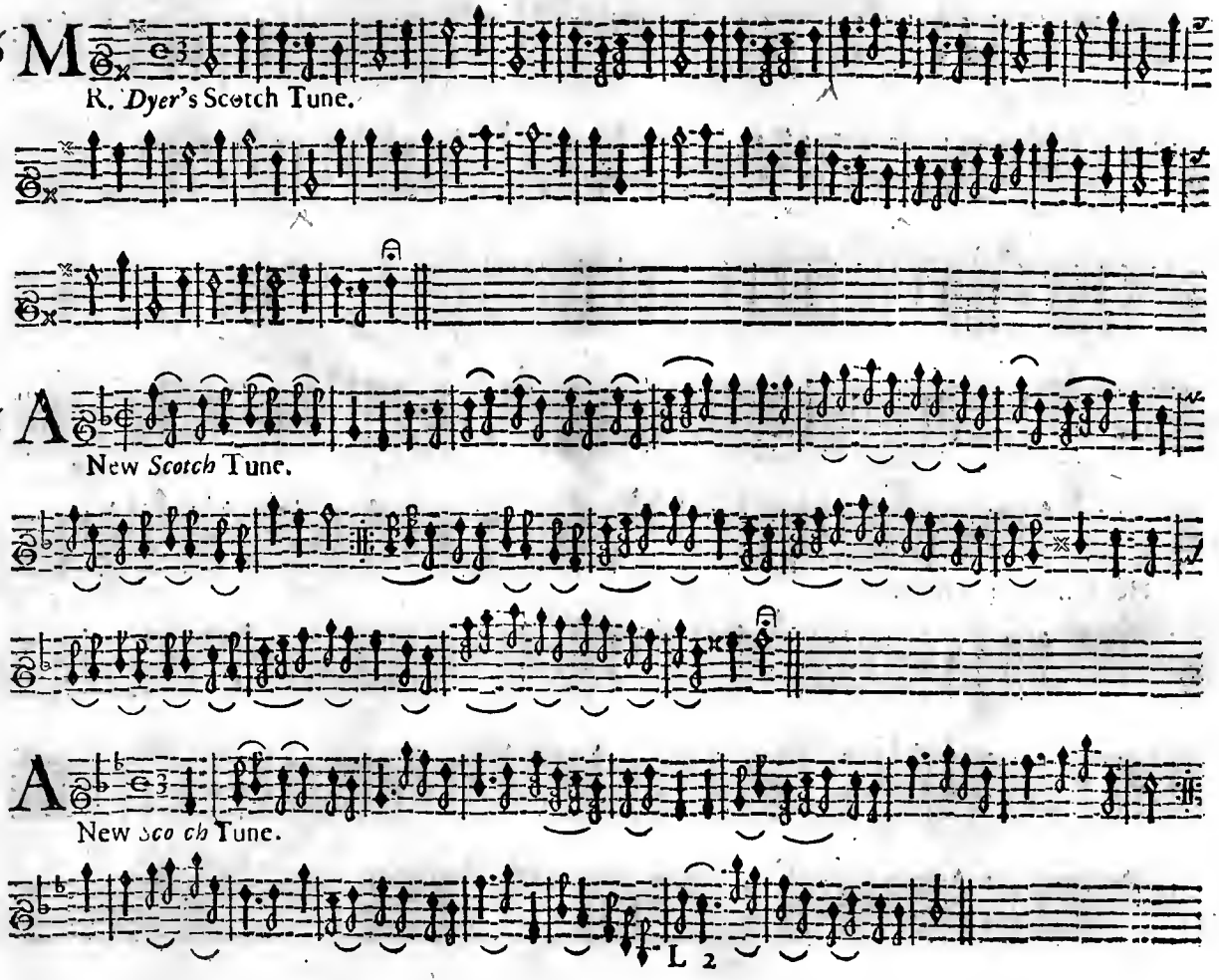
6 M
R. Dyer's Scotch Tune.
7 A
New Scotch Tune.
8 A
New Scotch Tune.

9 N

Orthern Lafs.

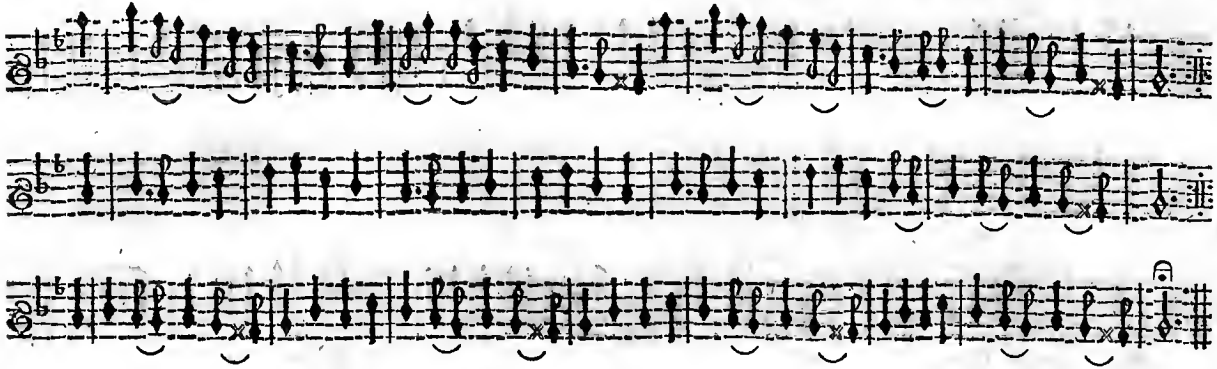

10 T

He Banditti ; a Round O.

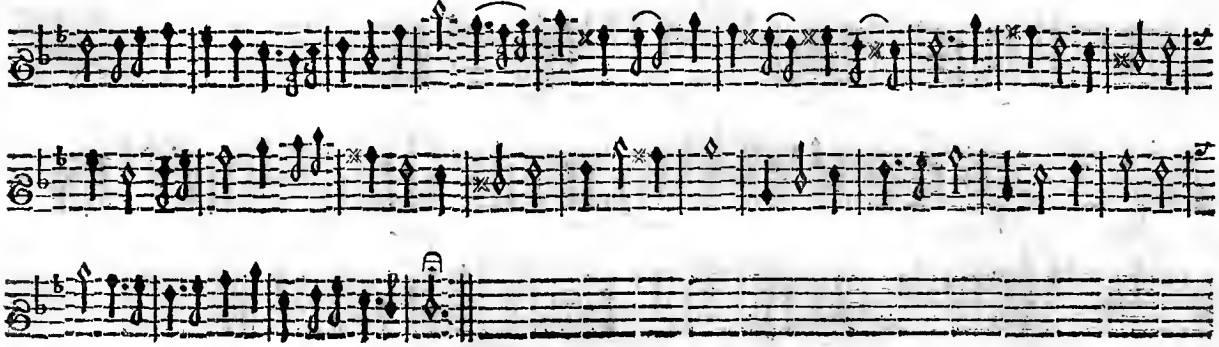

11 J

Igg.

12 M

R. *Purcell's* Jigg.

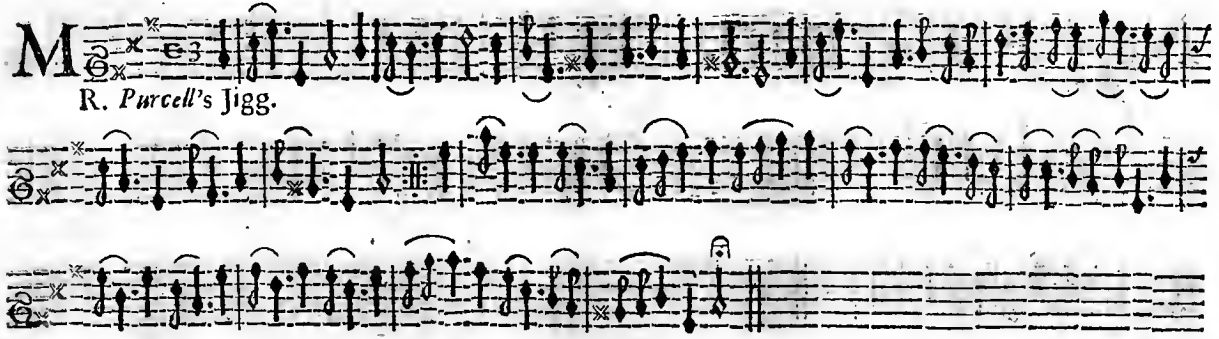

13 L

Ondon Ladies.

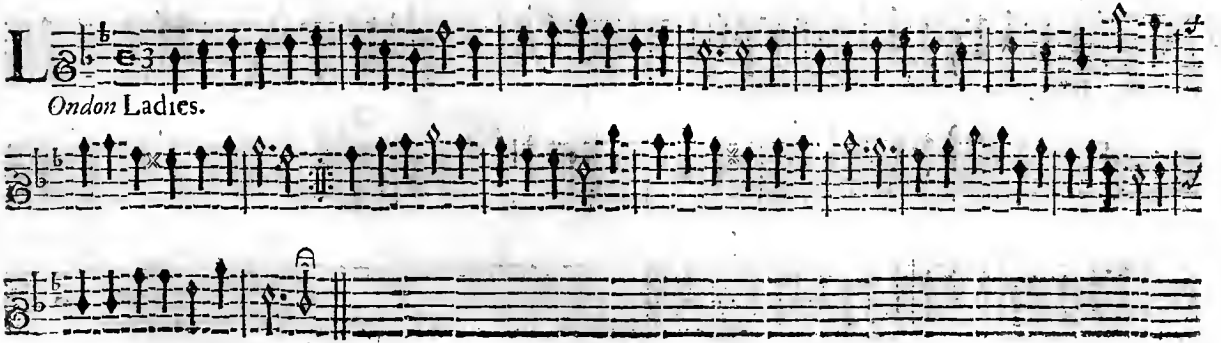

14 IN a Defert in *Greenland.*

15 NEw Entry.

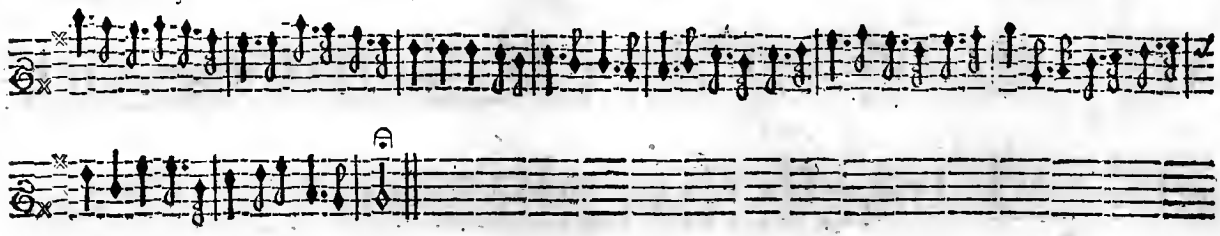

16 NEw Bore.

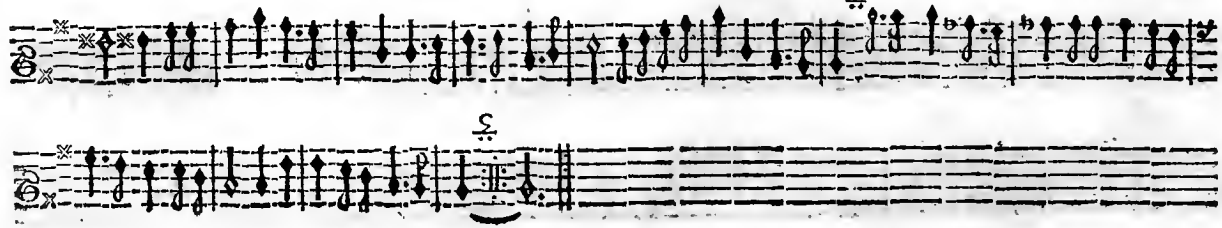

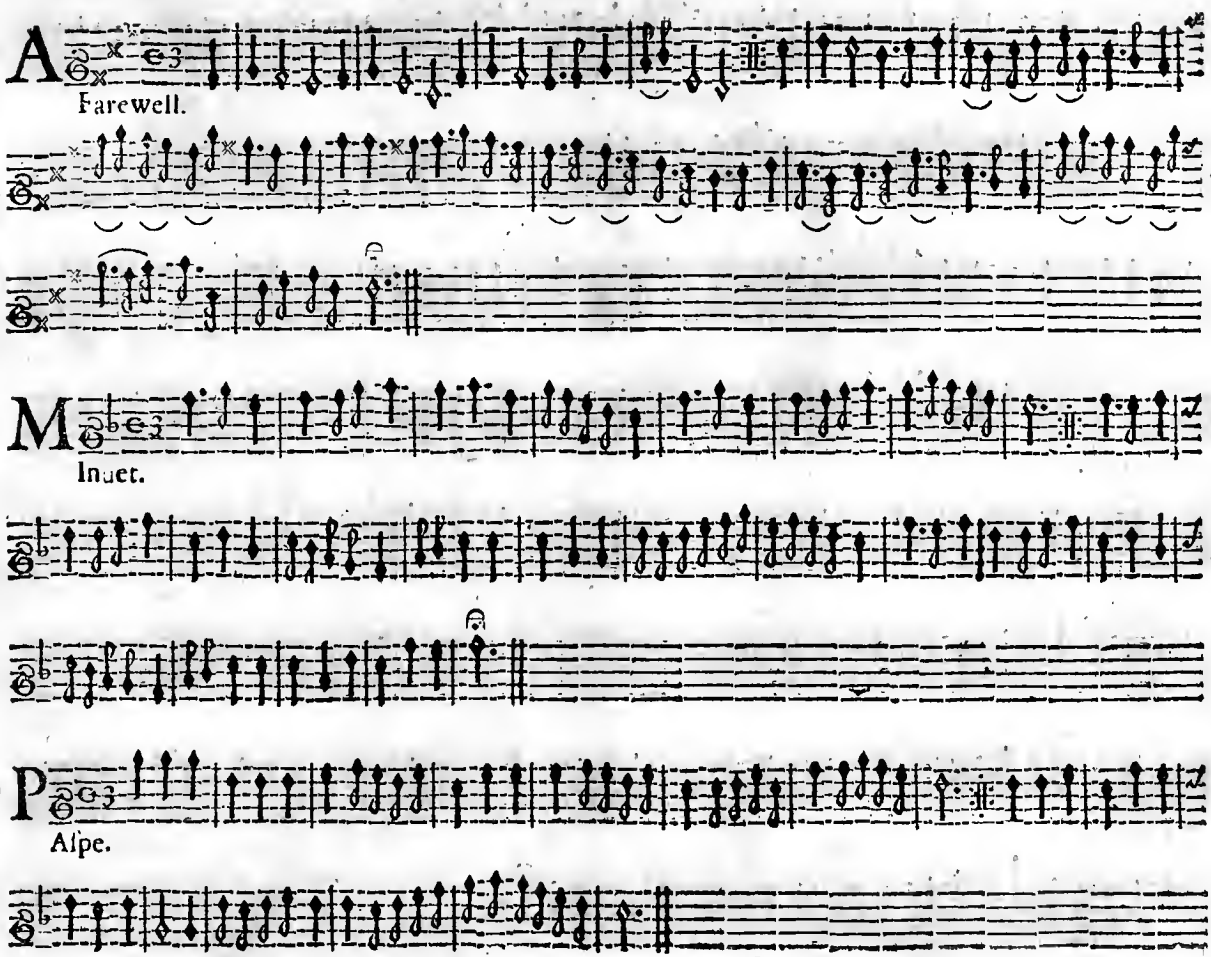
7 A
Farewell.
8 M
Inuet.
9 P
Alpe.

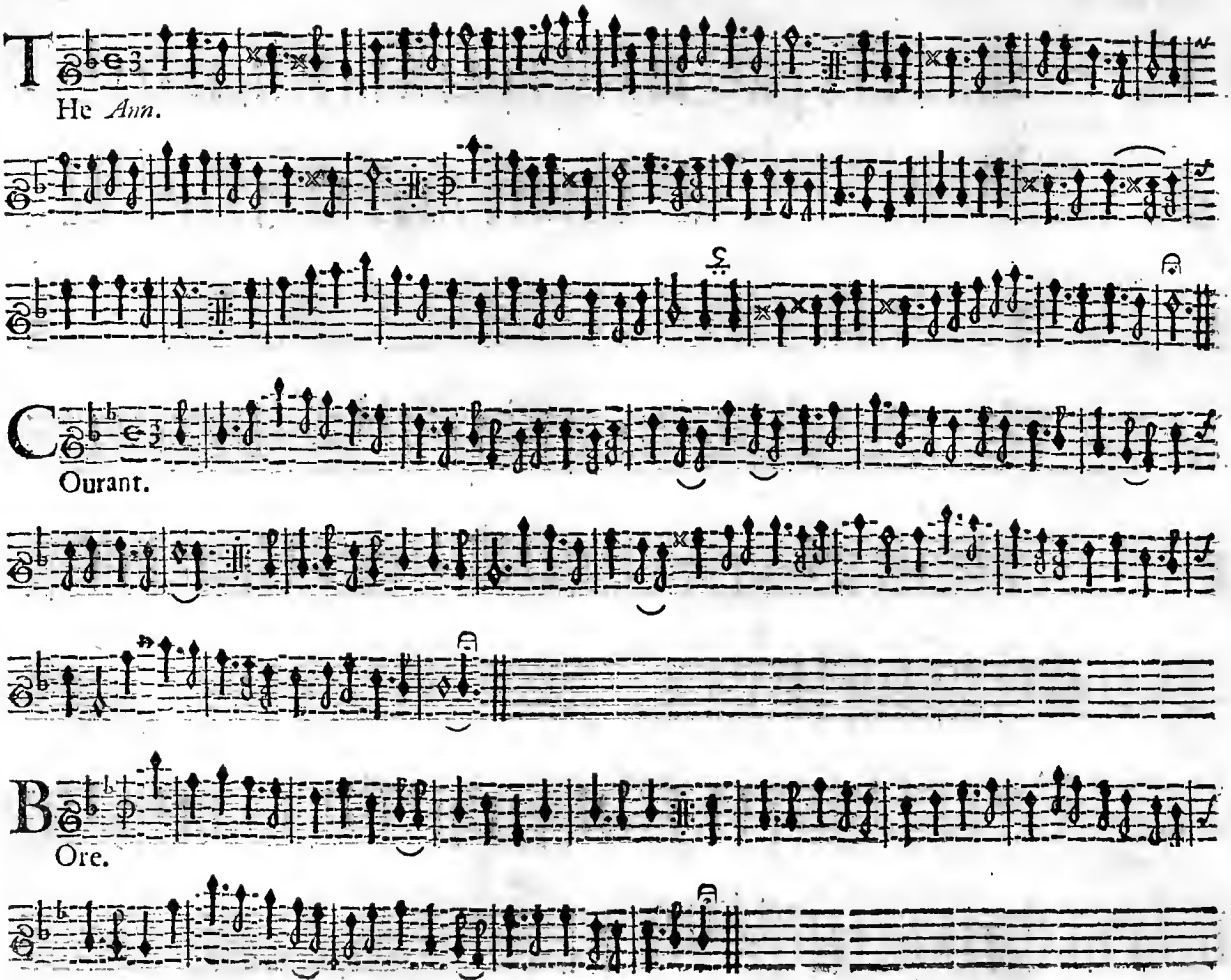
20
T
He Ann.
21
C
Ourant.
22
B
Ore.

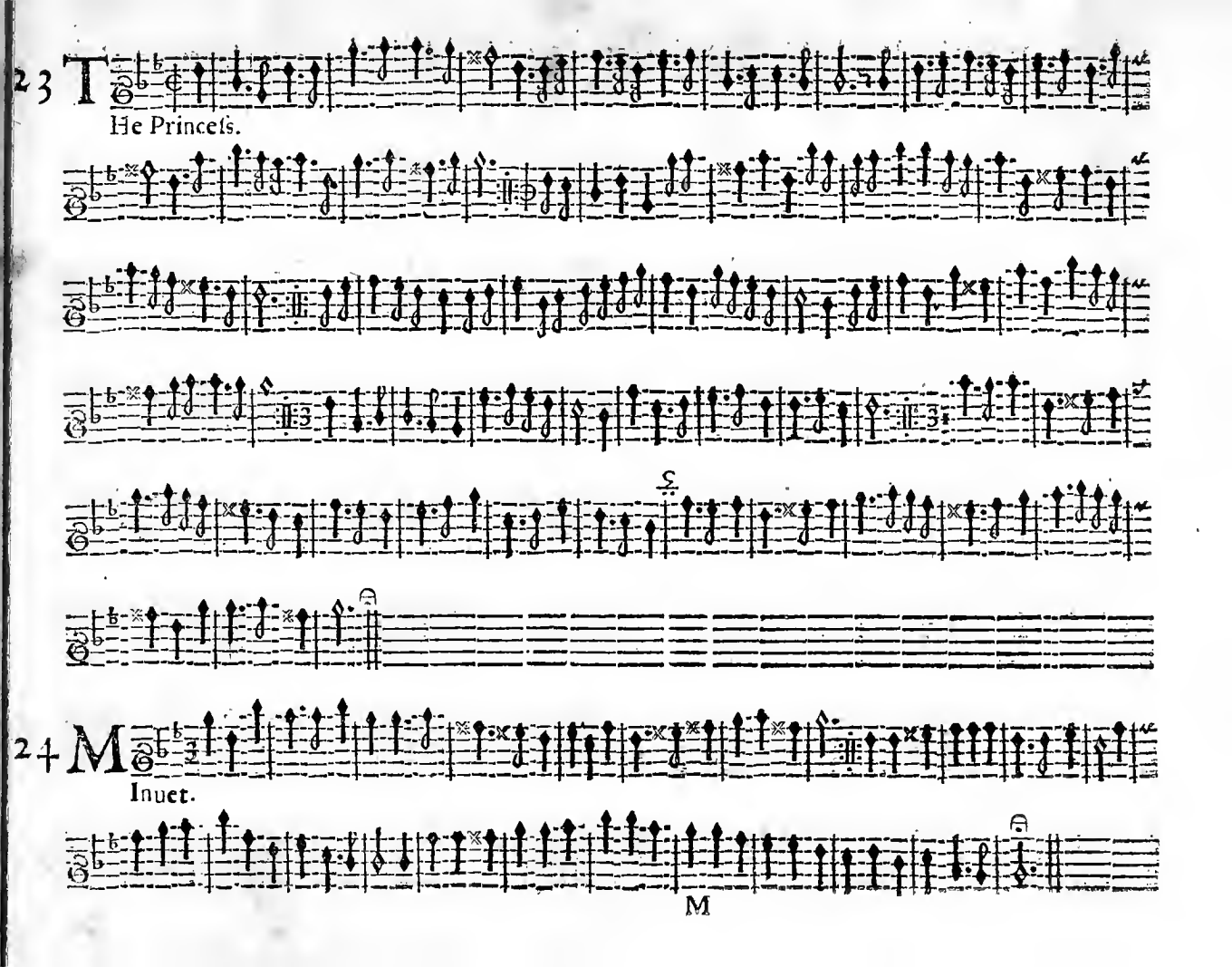
23 T
He Princeſs.
24 M
Inuet.
M

25 T

Ricatrees.

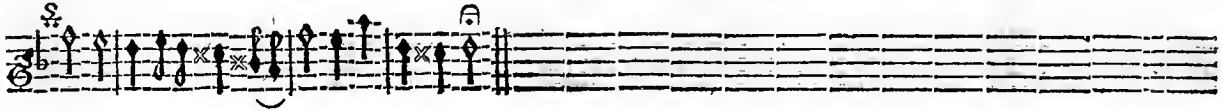

26 M

Inuet.

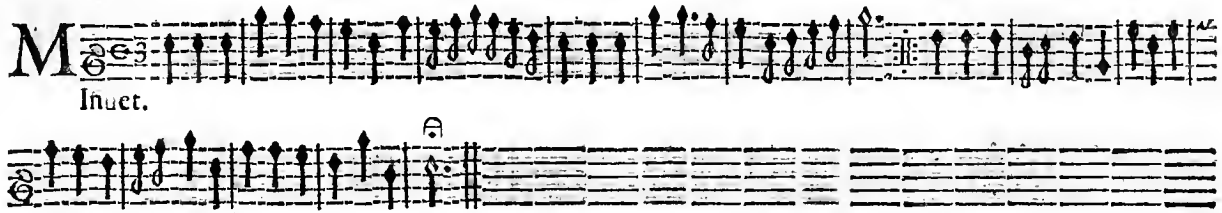

27 A

New *French* Dance.

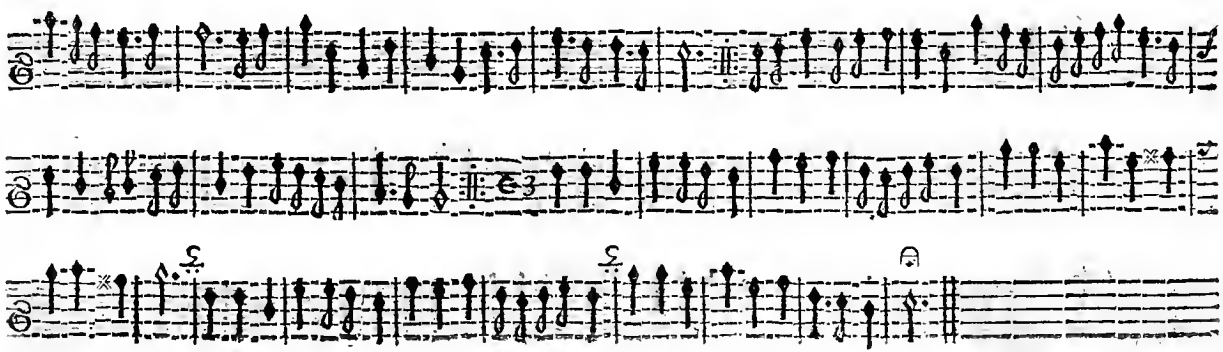

28 N

Ew *French* Dance.

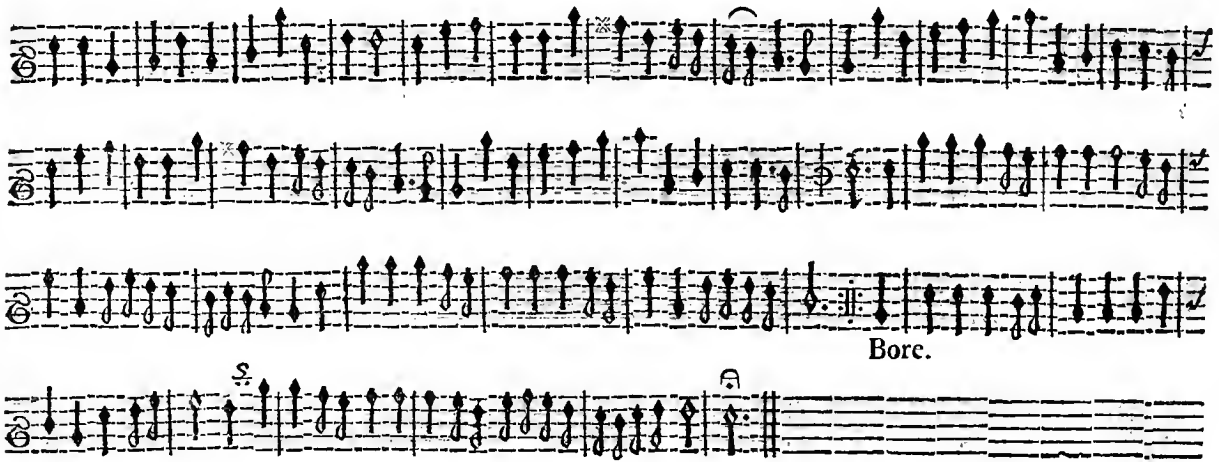

29 M

Inuet.

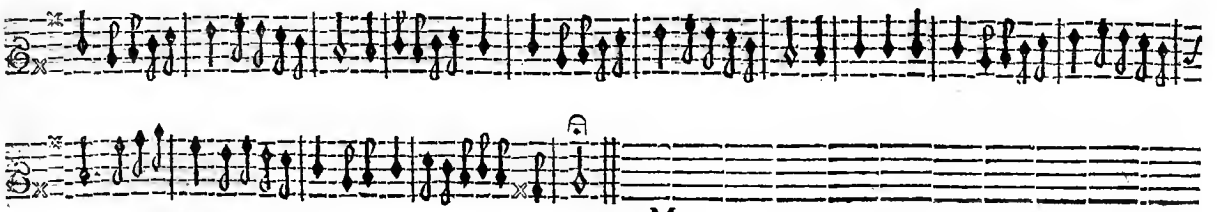

30 M

Inuet.

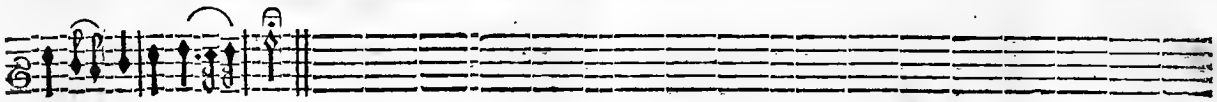

31 M

Inuet.

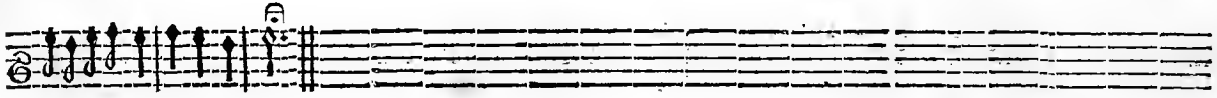

32 R

Igadoon.

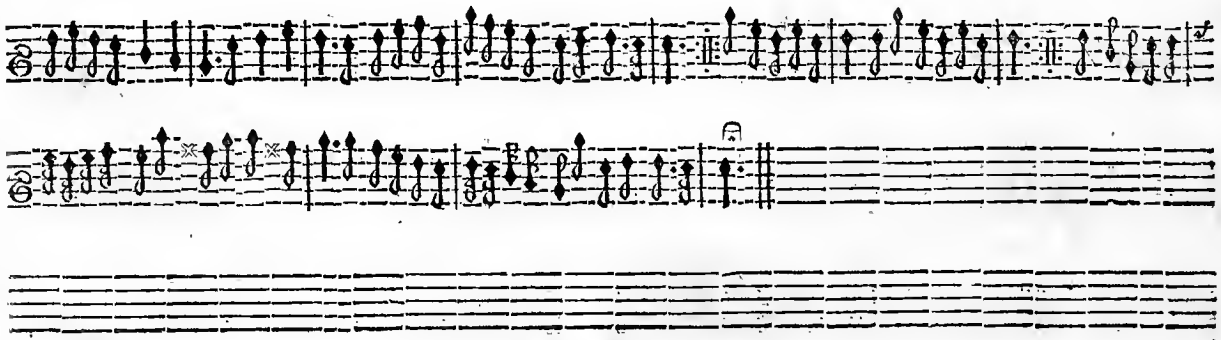

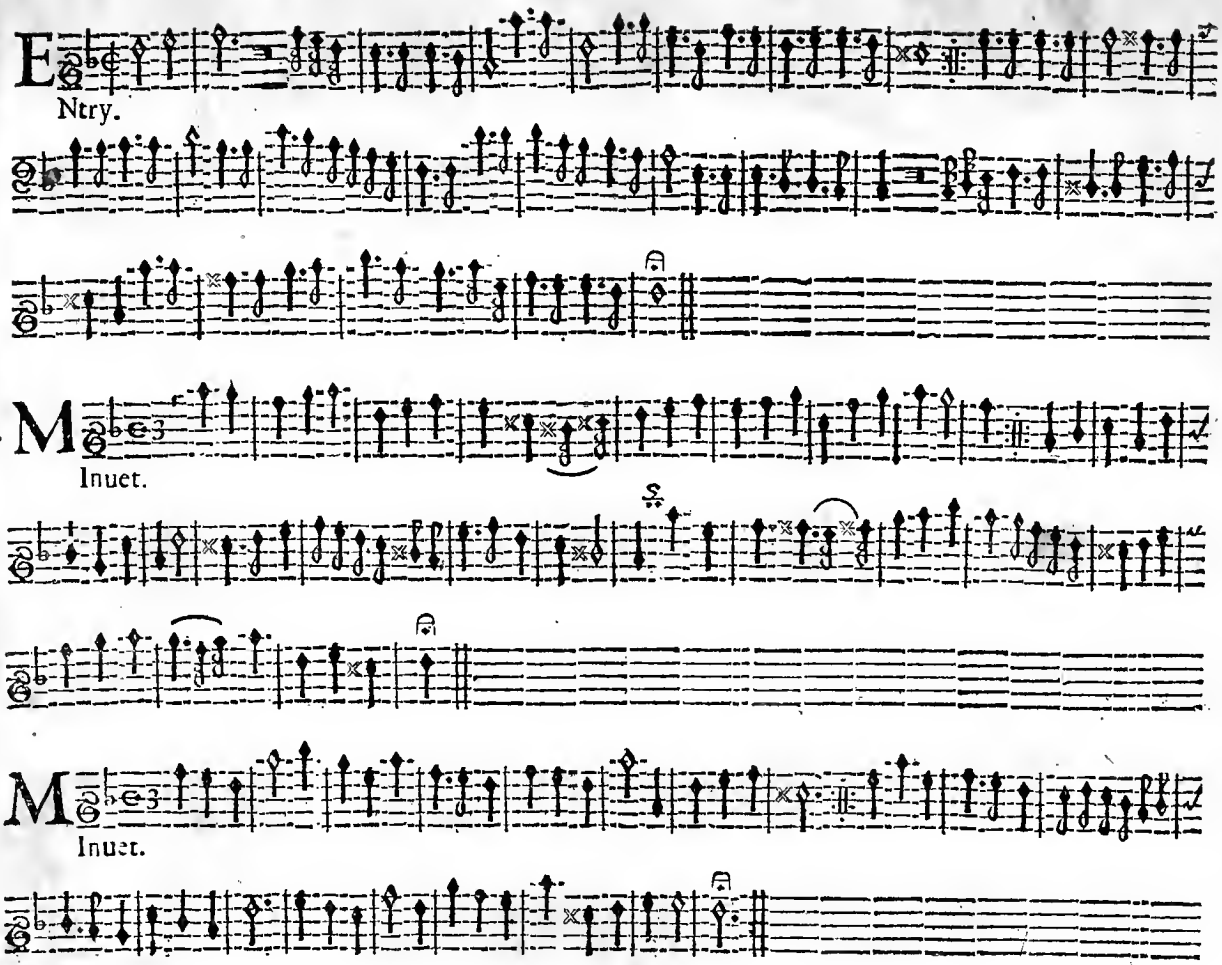
3 E
Ntry.
4 M
Inuet.
5 M
Inuet.

36 P

Alpe.

37 B

Ore.

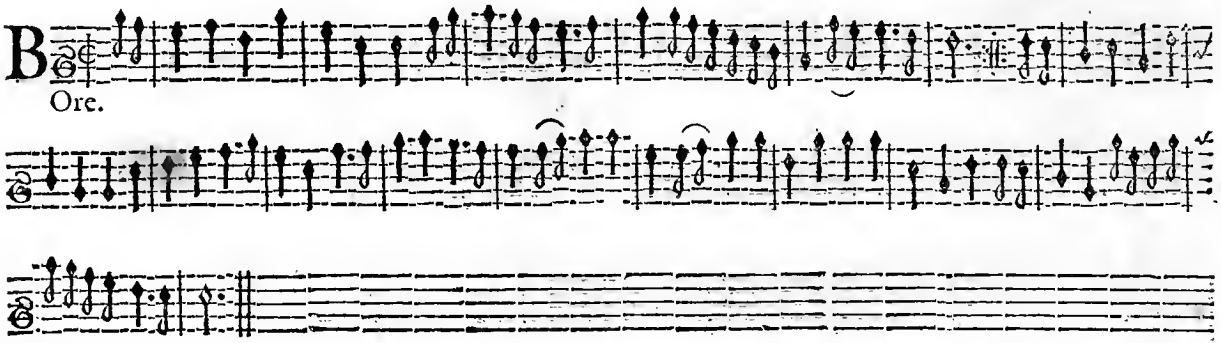

38 M

Inuct.

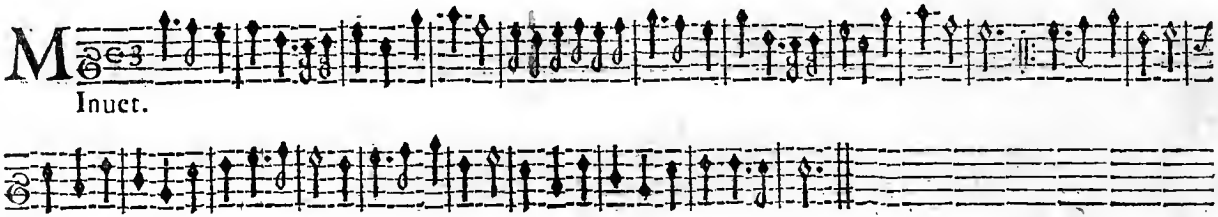

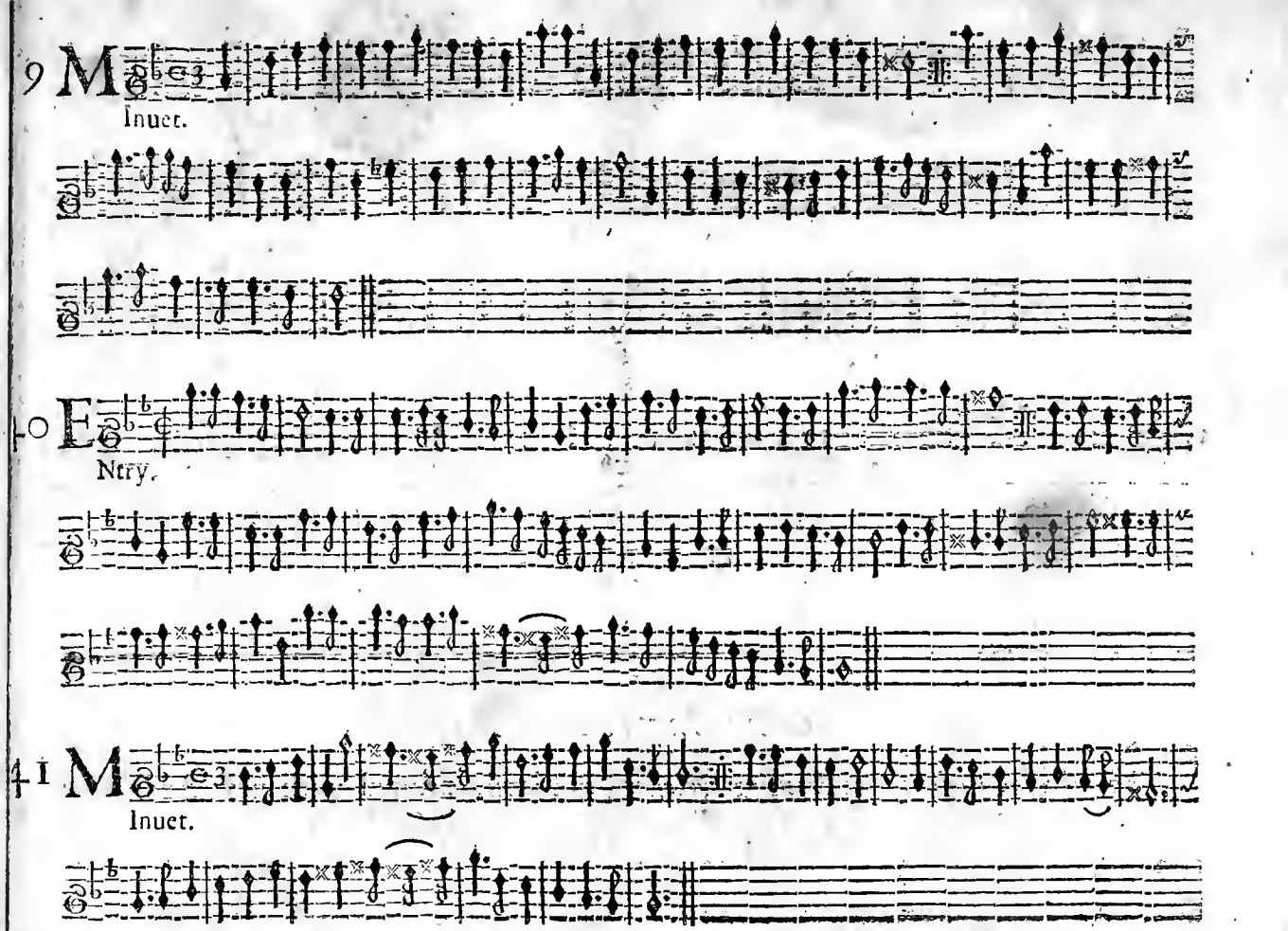
9
Menuet.
10
Entry.
41
Menuet.

A New *Italian* Ground.

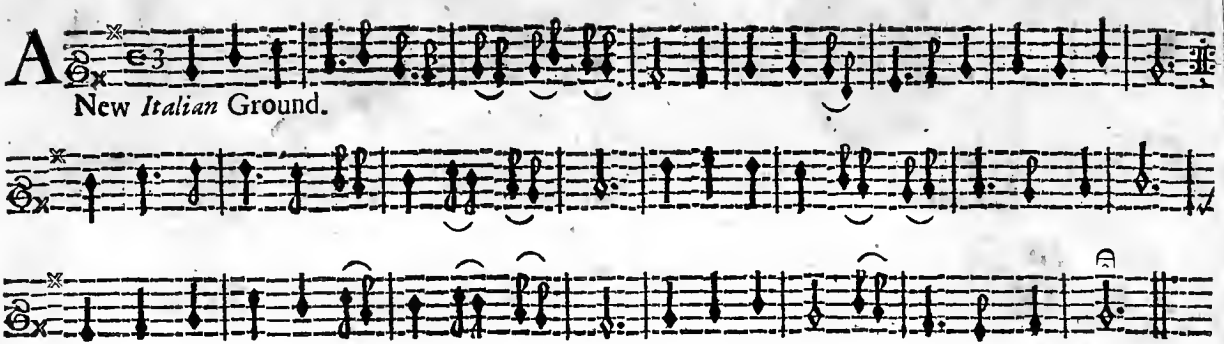

The Ground Baſs.

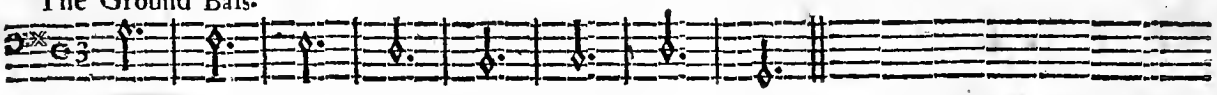

FINIS.

ADVERTISEMENT.

The *Diviſion-Violin*, and *Dancing-Maſter*, are lately printed with new Additions; and ſold by *Henry Playford*, at his Shop near the *Temple* Church.