Fleurs et Fruits

COLLECTION DE MORCEAUX DE MUSIQUE POUR

Piano a quatre Mains

Classiques, de Salon, progressifs, et de danse

Behr, francois. Op. 221. N°4. Le jeu des Papillons Valse gracieuse.	85 C.	Schumann, R. Op. 21. N° 4. Novellette arrangée à quatre mains par S. Jadassohn.	75 C
Schumann, R. Op. 32. N° 3. Romance.	60 C.		
Meyer, Leopold de. Op. 166. Victoria - Polka, morceau de concert.	R. 1. 20 C.		
Richards, Br. Op 24. Picciola, ou le chant du captif	75 C		
Brahms, J. Danses hongroises.	R. 1.		
Lichner, Henri. Op. 85. Souvenirs de Jeunesse. Deux morceaux melodiques.	R. 1.		

ST. PETERSBOURG, chez E. MELLIER

Librairie de la Cour Imperiale

NOVELLETTE

de

Robert Schumann,

Op. 21, Nº 4.

Arrangée à quatre mains par S. Jadassohn.

Secondo.

Tempo di Mazurka. ♩. = 66.

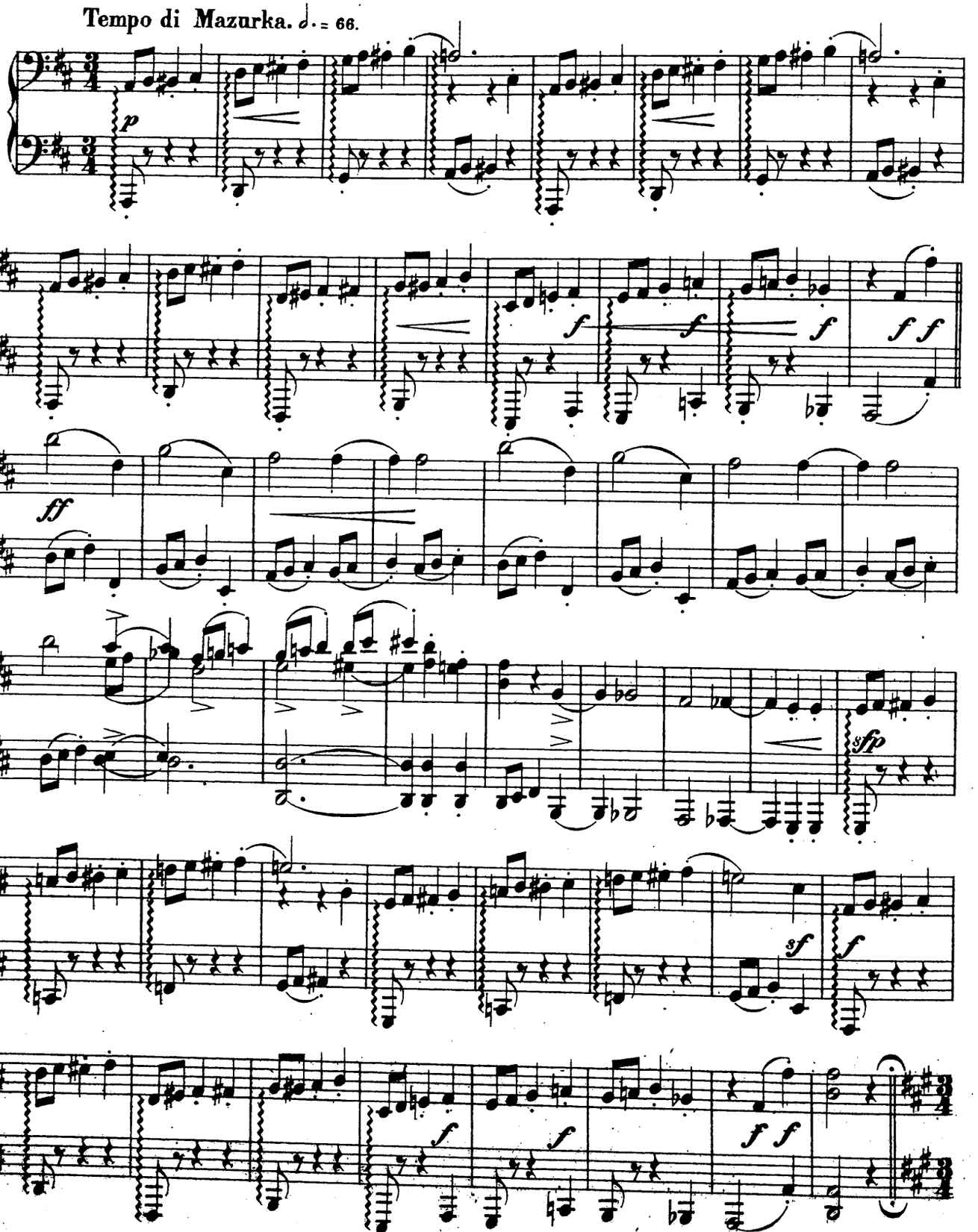

NOVELLETTE

de

Robert Schumann,

Op. 21, №4.

Arrangée à quatre mains par S. Jadassohn.

Primo.

Tempo di Mazurka. ♩= 66.

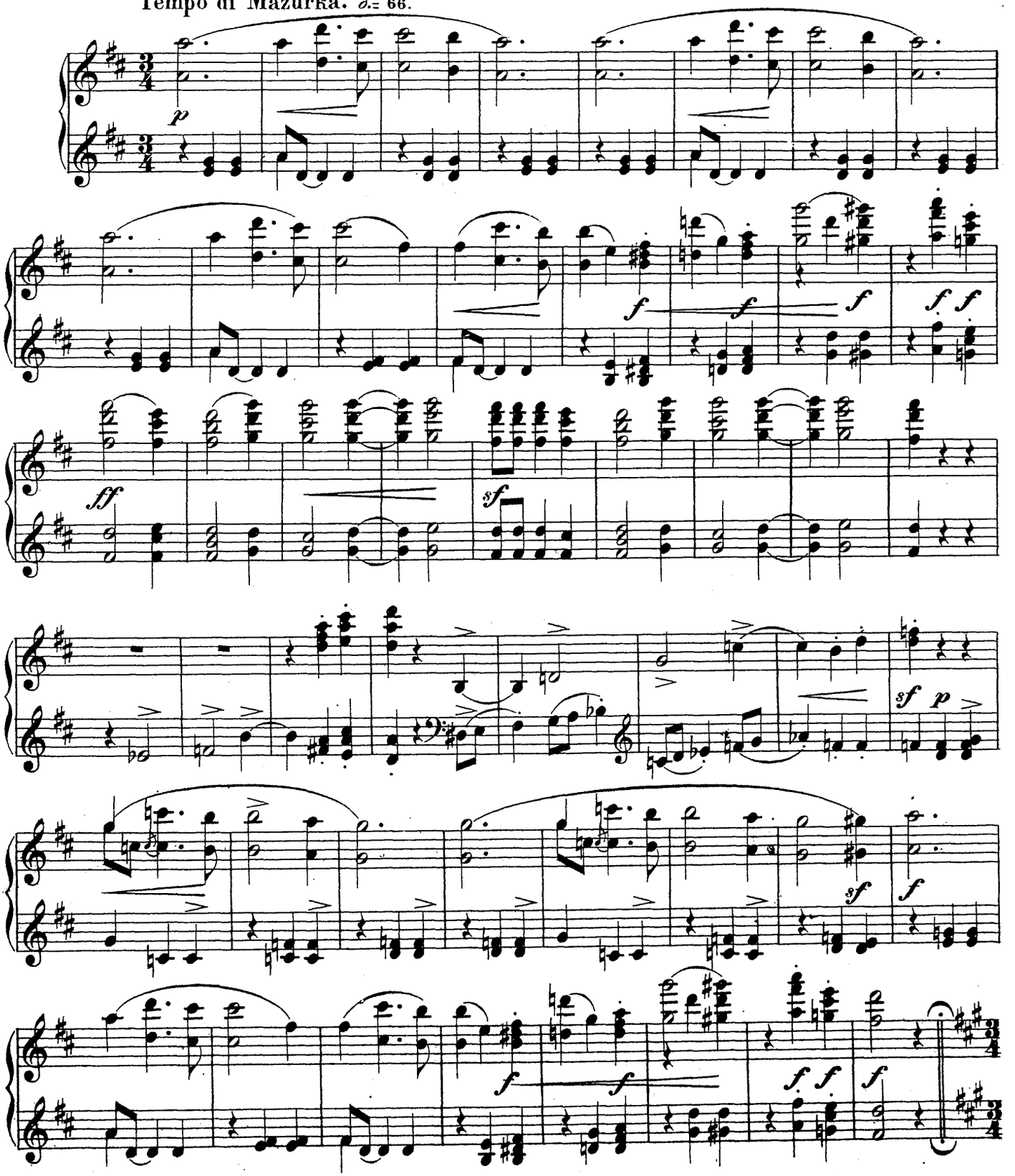

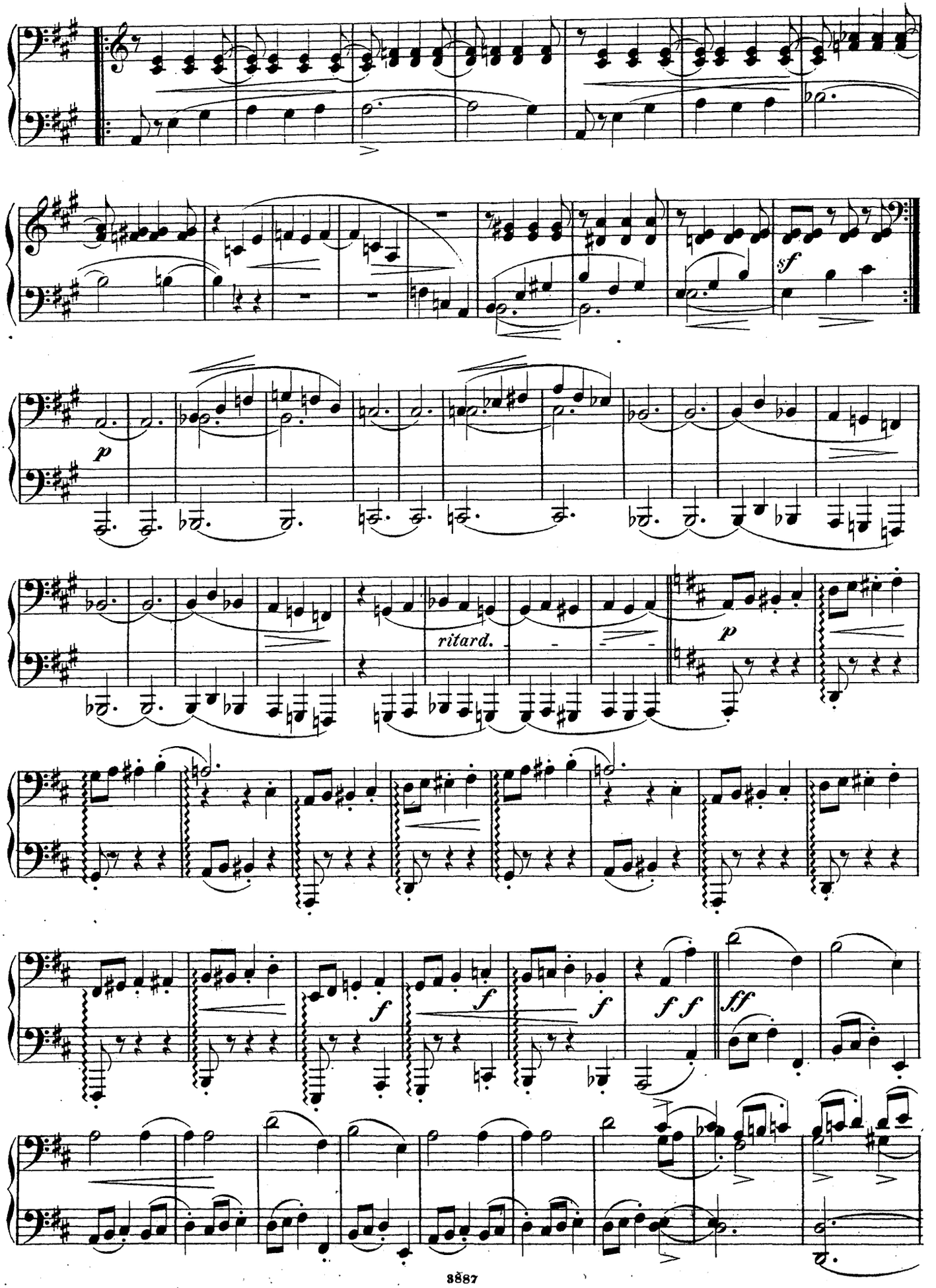
sf
p
ritard.
p
f
f
f
f f
ff

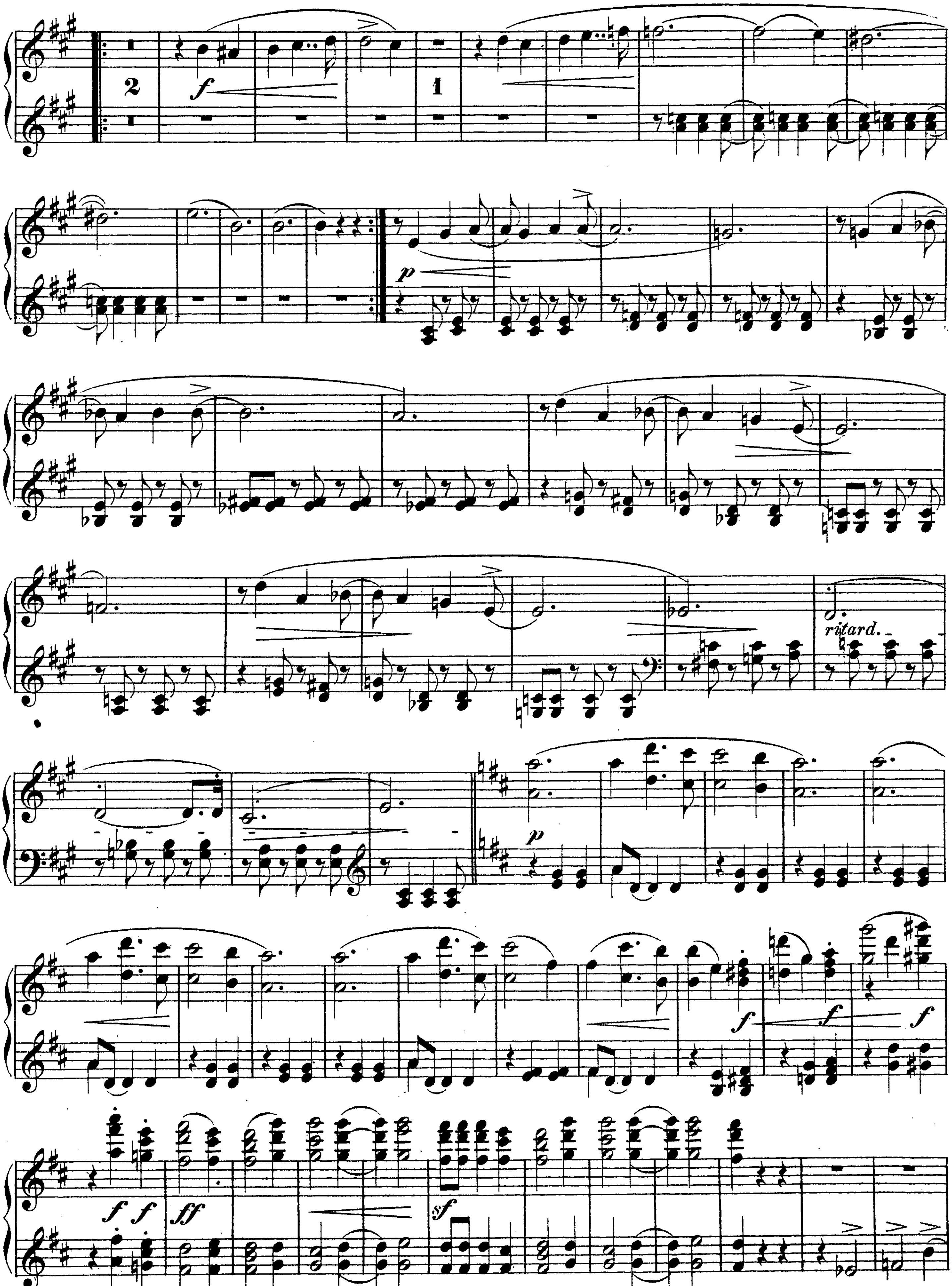
2
1
f
p
ritard.
ff
sf

Secondo.

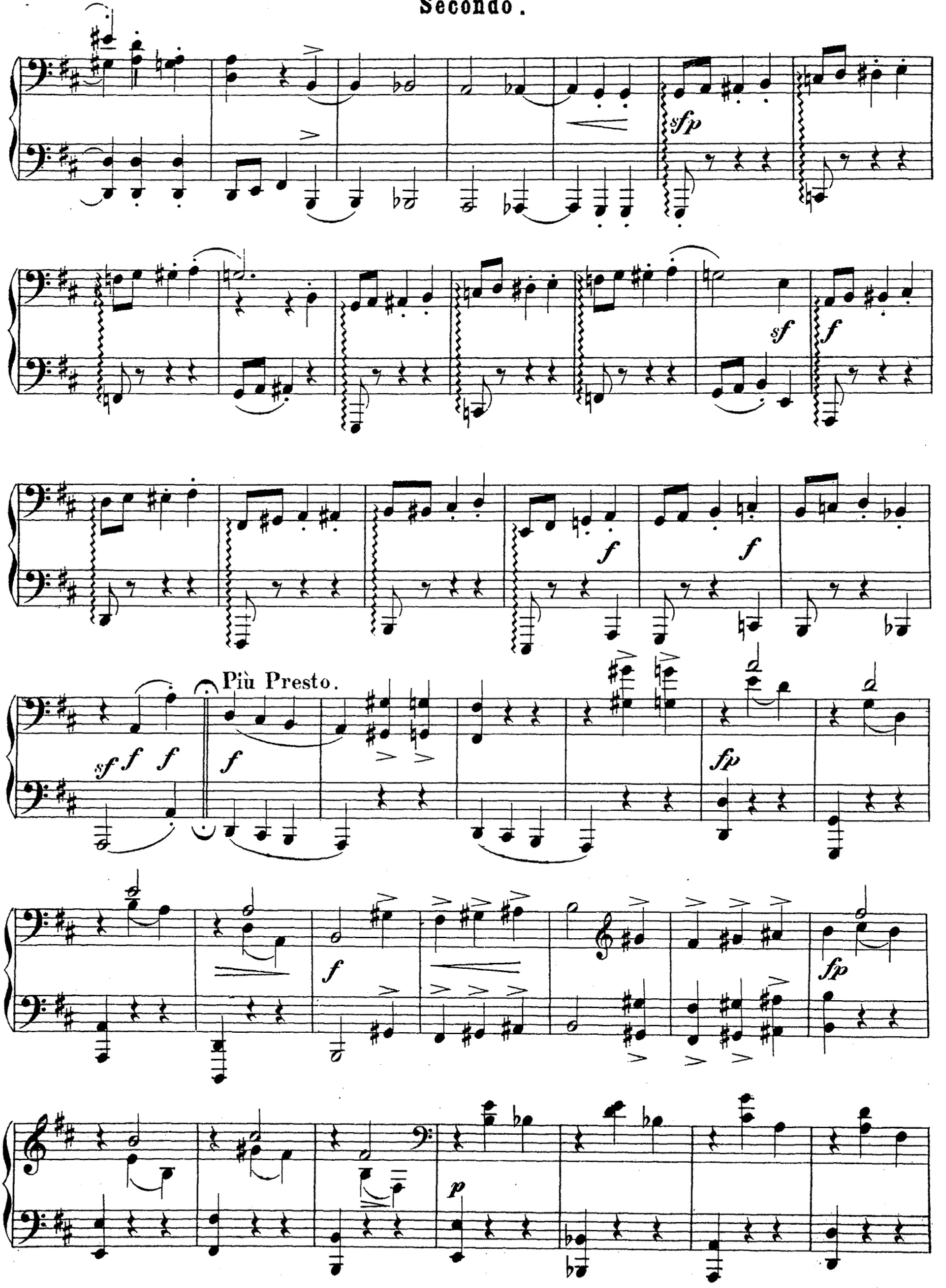

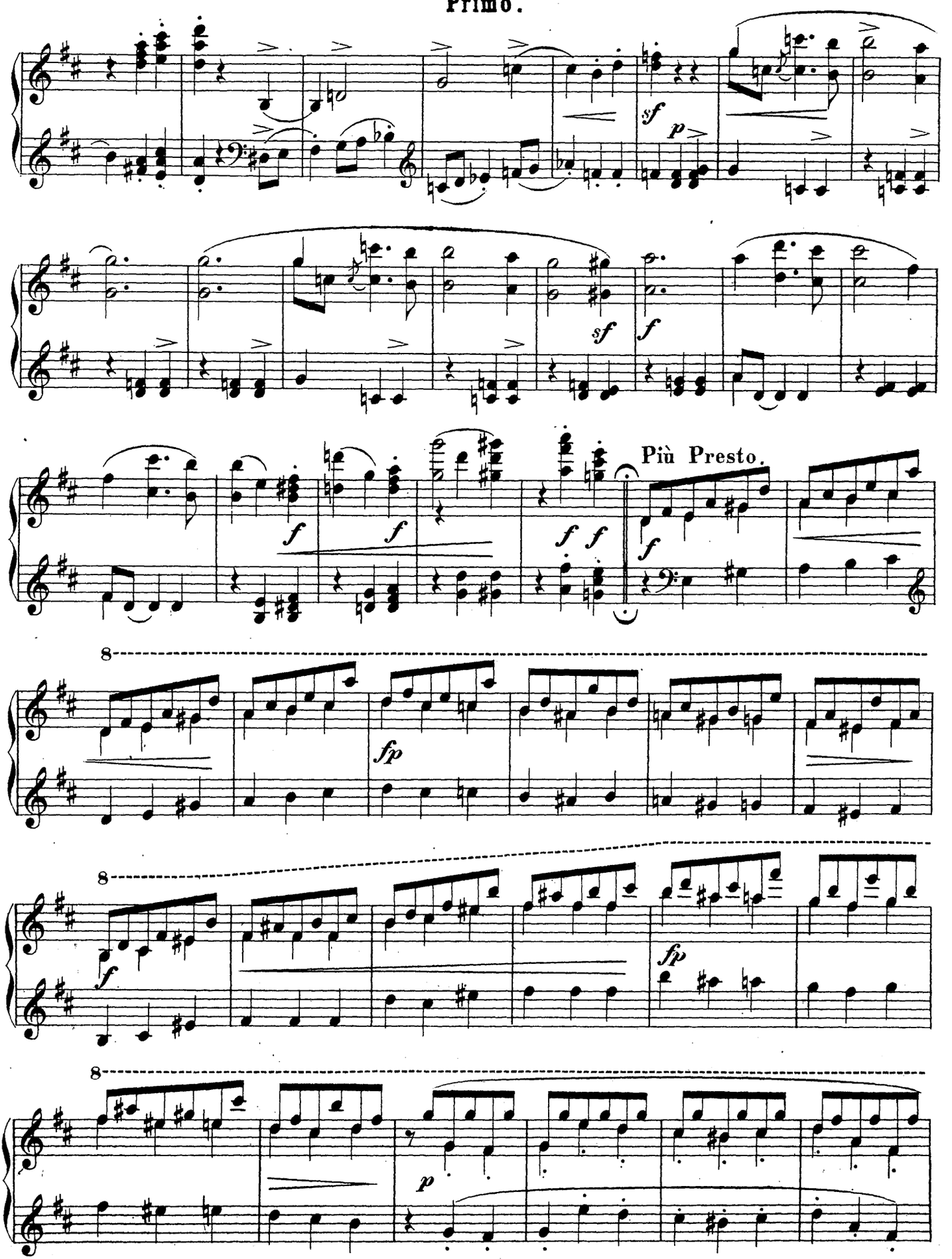
sf
p
sf
f
f
f
f
f
Più Presto.
f
8
fp
8
f
fp
8
p

Secondo.

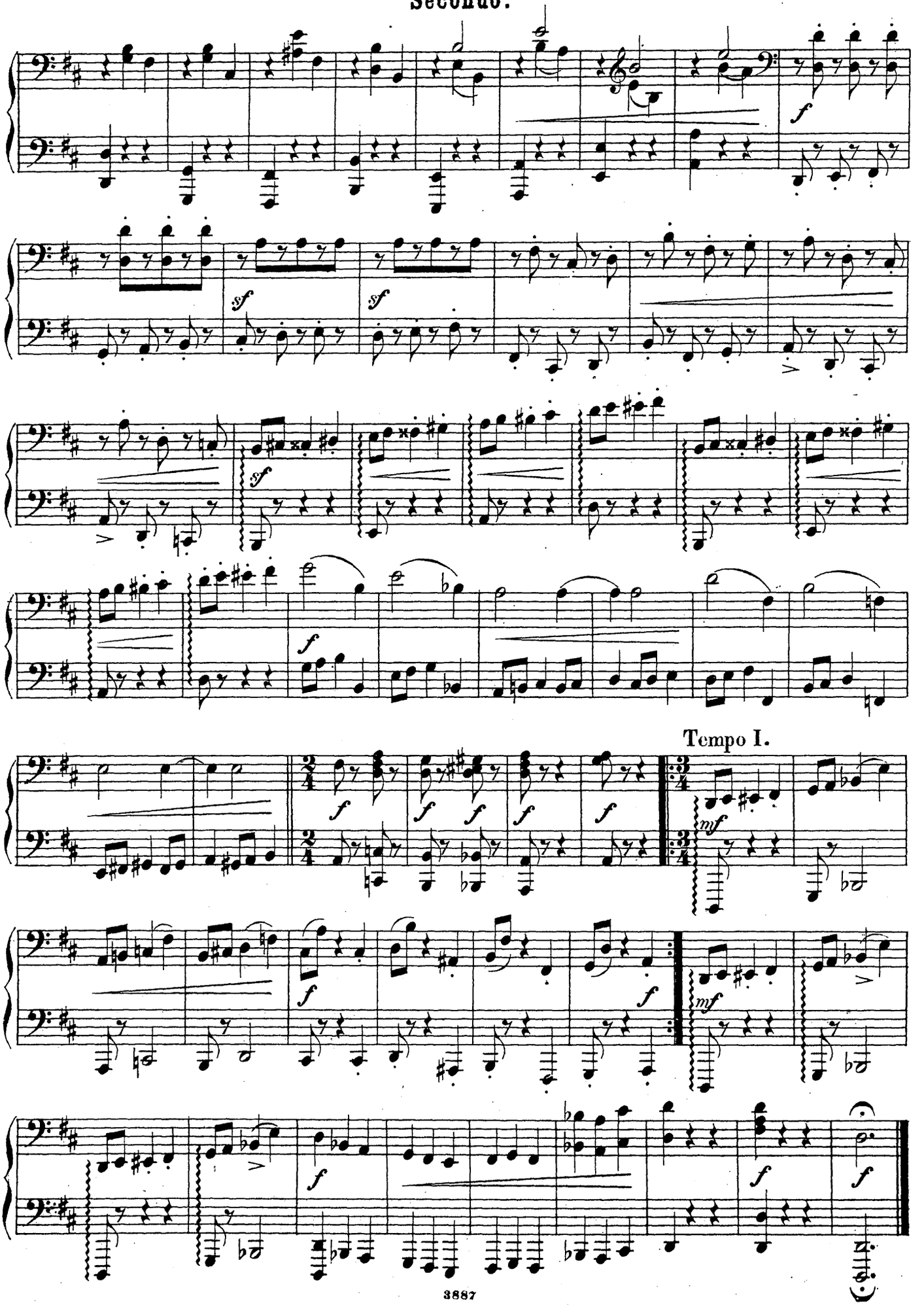

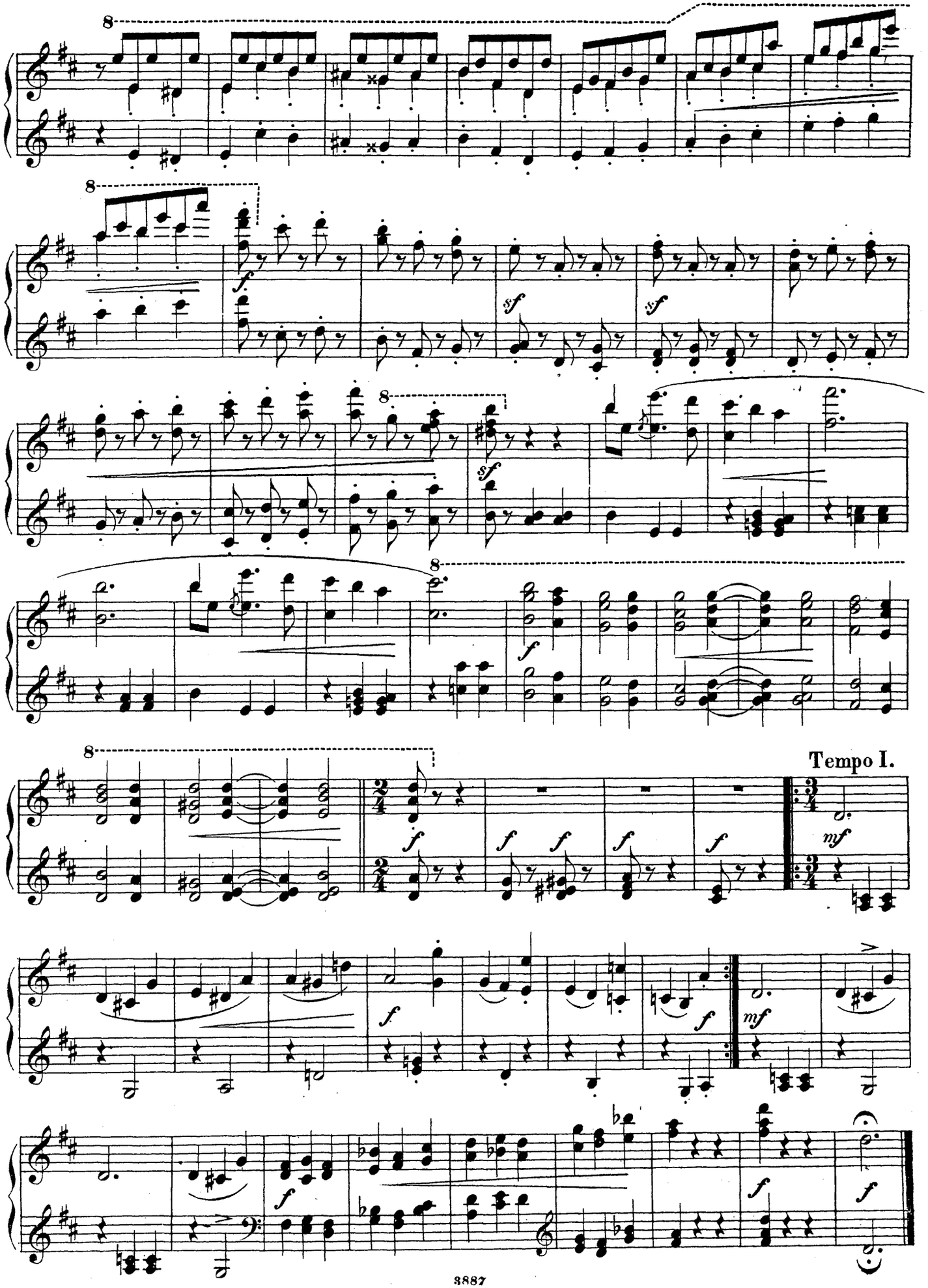
8
8
f
sf
sf
8
sf
8
f
8
Tempo I.
f
f
f
f
f
mf
f
mf
f
f
f