

## Parte Prima.

### SONATA I.

Pag. 248.

*Grave* 2. — *Allegro* 2. — *Allegro* 6. — *Allegro* 10. — *Adagio* 12. — *Allegro* 14.

### SONATA II.

Pag. 262.

*Grave* 16. — *Allegro* 18. — *Vivace* 20. — *Adagio* 22. — *Vivace* 24.

### SONATA III.

Pag. 272.

*Adagio* 26. — *Allegro* 28. — *Adagio* 30. — *Allegro* 32. — *Allegro* 34.

### SONATA IV.

Pag. 282.

*Adagio* 36. — *Allegro* 38. — *Vivace* 42. — *Adagio* 44. — *Allegro* 46.

### SONATA V.

Pag. 294.

*Adagio* 48. — *Vivace* 49. — *Adagio* 52. — *Vivace* 54. — *Allegro* 56.

### SONATA VI.

Pag. 304.

*Grave* 58. — *Allegro* 60. — *Allegro* 62. — *Adagio* 64. — *Allegro* 65.

---

## Parte Seconda.

### SONATA VII.

Pag. 316.

*Preludio* 70. — *Corrente* 71. — *Sarabanda* 73. — *Giga* 74.

### SONATA VIII.

Pag. 322.

*Preludio* 76. — *Allemanda* 77. — *Sarabanda* 78. — *Giga* 78.

### SONATA IX.

Pag. 326.

*Preludio* 80. — *Giga* 81. — *Adagio* 83. — *Tempo di Gavotta* 83.

### SONATA X.

Pag. 331.

*Preludio* 85. — *Allemanda* 86. — *Sarabanda* 87. — *Gavotta* 88. — *Giga* 88.

### SONATA XI.

Pag. 336.

*Preludio* 90. — *Allegro* 90. — *Adagio* 93. — *Vivace* 94. — *Gavotta* 95.

XII. FOLLIA con 23 Variazioni. . . . . Pag. 342.

183  
183  
183  
183

OPERA QUINTA,  
Parte Prima.

---

ARCANGELO CORELLI  
DA

*a Violino solo  
e Violone o Cimbalo*

VI SONATE

# VI SONATE

*a Violino solo*

*e Violone o Cimbalo*

DA

ARCANGELO CORELLI

---

OPERA QUINTA,

Parte Prima.

# SONATA I.

Corelli's Graces.

*Grave.*

Violino solo.

Violone e Cimbalo.

6 4 6 5

*Allegro.*

Tasto solo.

Adagio.

4+  
2

6

7

7#

6

7

7

6

4+  
2

6

6  
5

#

Grave.

6

6  
5

*Allegro.*

Tasto solo.

4/2 6

7 7# # 6 7 7# 6

*Allegro.*

6 6/5 3 7 7 7 6 4/2 6 7 7

6 4/2 6 4/2 6 7 7 6 4/2 6

6/5 # 7 6/5 6 6/5 3

*Arpeggio.*

4/2 6 4/2 6 6/5 3

# # # #

5 6 5 6 5 6 5 6 5 6 5 6

5 6 5 6 # 6/5 # 5 4 6 4 6 9/5 8/6 7 6 6/5 6

*Adagio.*

*Arpeggio.*

*Tasto solo.*

6 5 9 8 7 7 6 5 6 5 3

*Allegro.*

6 7 7#

6

6 7 7# 6

6 6 5 7# 6 7 6#

6 7 6 7# 6 5 7# # # 6

6 6 # 6

Adagio.

7 6 6 #

5 6 # 7 6 # 6

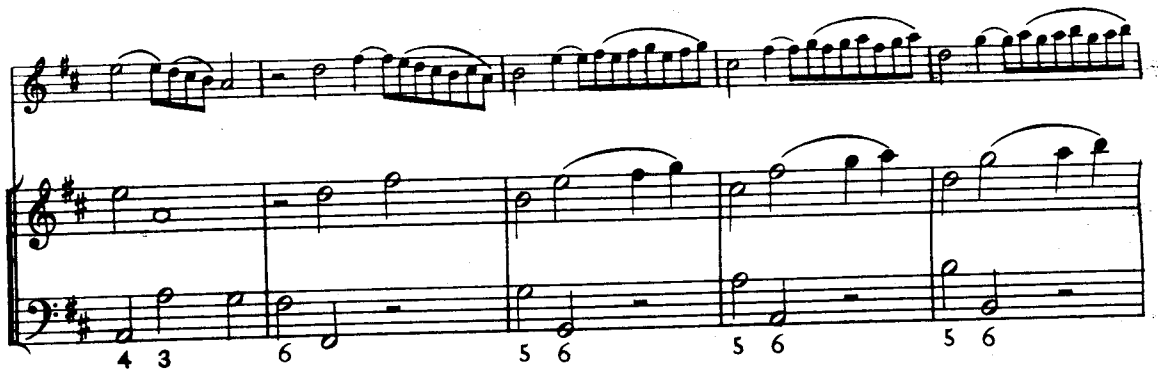

4 3 6 5 6 5 6 5 6

6 5 7 5 4 3 4 6 7 3

*Allegro.*

6

6 5 3 7 6 5 # 6 4 2 6 4 2 6 7 7 6 4 2 6

4 2 5 4 6 5 7 6 # 6 9 8 7 # 6 # 7 7 6

6 5 3 7 7 7 7 7 5 4 3 5 4 2 6 6 6 5 3

5 4 2 6 6 6 # 5 4 2 6

6 6 5 3 4 3 5 9 8 6 7 7 #

# SONATA II.

Corelli's Graces.

*Grave.*

Violino solo.

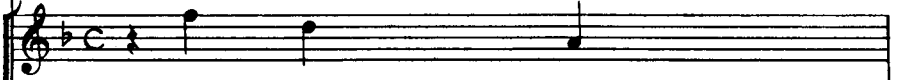

Violone e Cimbalo.

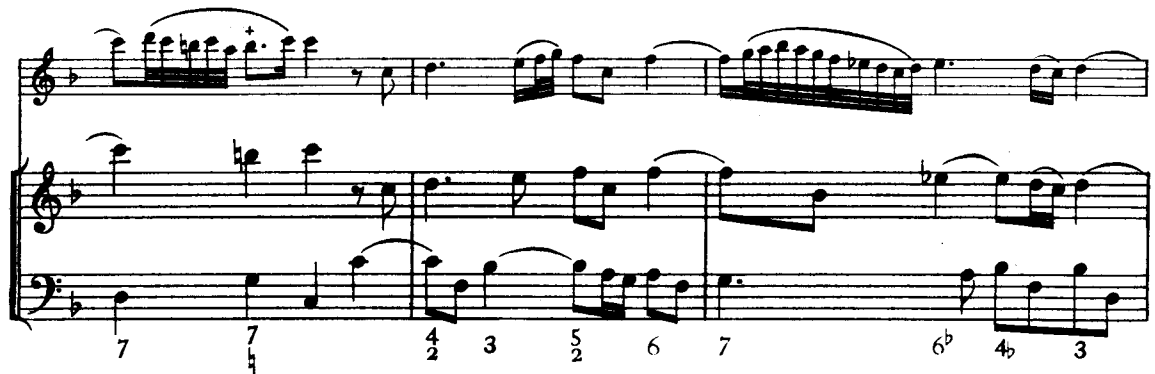
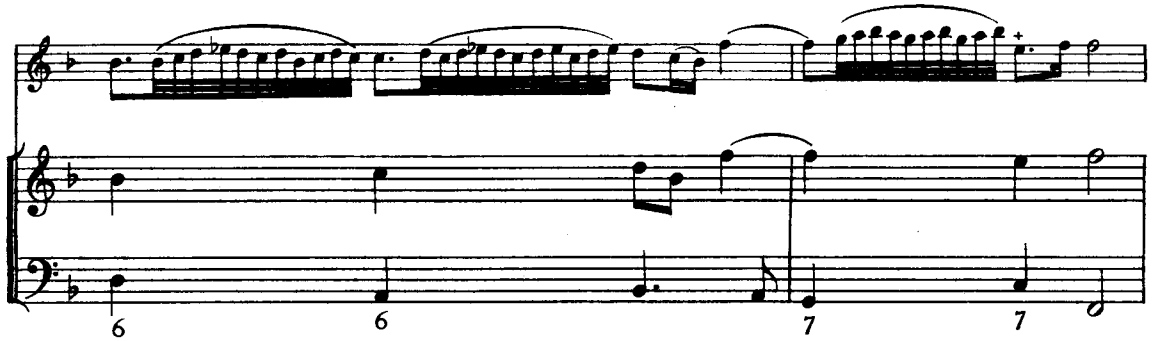
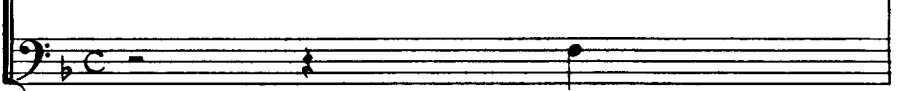

*Allegro.*

7 4 9 8 6 5 3 6 7 6

6 6 4 2 6 4 2 6 7 b 7 6 6

7 7 6 6 5 4 3 4 3

6 4b 6 5 6 7 6

7 6 4b 3 4b 6 5 9 6 5 6 5 6 5 # b 6 5 6 5

Arpeggio.  
7 7 b 7 7 7 7 7

*Vivace.*

*Adagio.*

6 5

6 5 3

b # 7 6

b 6 5 6 4 5 3

7 5 6 3

*Vivace.*

# SONATA III.

Corelli's Graces.

*Adagio.*

Violino solo.

Violone e Cimbalo.

The second system continues the musical piece. The Violino solo part features a series of grace notes. The Violone e Cimbalo part includes a double bar line and fingering numbers 7 and 7.

The third system shows further development of the musical themes. The Violino solo part has a complex melodic line with many grace notes. The Violone e Cimbalo part includes fingering numbers 6, 5, 4, 3\* and 7, 7.

7 6 5 4 3#

7 4 3#

6 6 6 4 3 9 6 4 3 7 4 3 6

5 6 5 6 7 4 3 4 6 4 3

*Allegro.*

*Adagio.*

Fingerings for the first system: # 6 5 4 3# 6 7 6

Fingerings for the second system: 6 5 6 5 6 4 4 3# 4 2 6 9 8 7 6 6

Fingerings for the third system: # # 6 5 4 3# 6 7 6

Fingerings for the fourth system: 5 5 6 4 5 4 3#

6 4 6 6 5 4 4 3 # 6 #

6 7 5 4 3# 4 2 6 7 6 b 6 5 7 5 4 3# 7 6 7

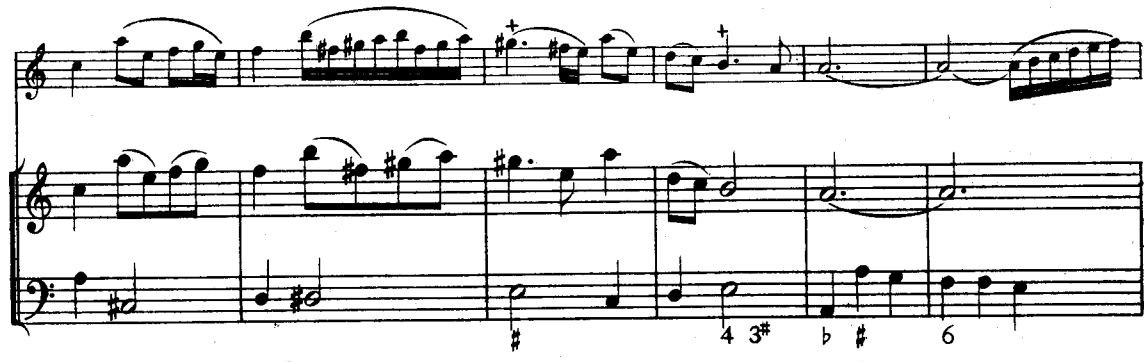

# 4 3# b # 6

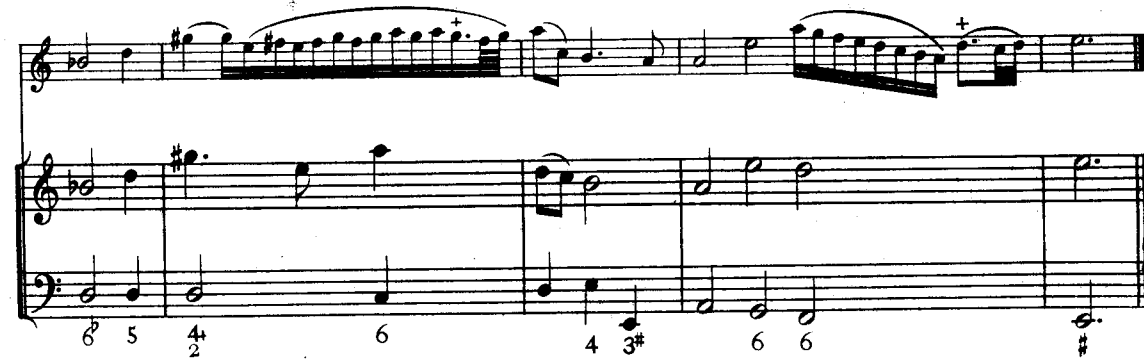

6 5 4 2 6 4 3# 6 6 #

*Allegro.*

*Allegro.*

# SONATA IV.

Corelli's Graces. *Adagio.*

Violino solo.

Violone e Cimbalo.

6 7 7 6

9 7 7 6 6 5 3

6

6 6 6 6 7 4 3#

6 6/5 3 6 6/5

7 6 7 6 7 6

6 6/5 4 3 6 6

6 4 5/4 3 5 4/2 6 6/4 5/3

*Allegro.*

5 4 3 7 6 7 6 7 5

9 8 9 5 9 6 9 6 7 6 6 5 4 3

4 3 7 6 7 6 7 6 5 4 3

6 5 3 9 8 7 6 6 5 3

*Adagio.*

*Vivace.*

6 6 6 7 7

# #

9 8 7 5 7 5 4 3 6

6 6<sup>b</sup> 6

9 8 6 7 6 6 6 5 4 3<sup>b</sup>

5 6 6 5 6 6 # 4 5  
2b 3#

4+ 6 6 5 3#  
2 6 4 4 6 6

6 5 6 5 6 5 6 5 6 6

9 8 6 7 5 7 5 4 3 5 6 7 6 7 6

7 6 7 6 6 6 7 5 4 3 5 4 3

*Adagio.*

7 6 5 6 4 2 6 7 6 #

# 9 6 6 6 6 6 5 6

6 6 6 6 6 5 4 3

*Allegro.*

# SONATA V.

Corelli's Graces.

*Adagio.*

Violino solo.

Violone e Cimbalo.

6 5 4 3 5 4 # 6b

6 5 6 4 5# 6 6 5 6 4 5#

*Vivace.*

9 8 6 7 5 7 5 4 3#

9 8 # 7 5 7 5 4 3# 6 7

9 6b b 6 # 7 5 4 3# 5 6b 7 6 7 6 #

6 b 6 5 6 4 6 5 4 3

9 8 7 9 8 9 8 9 8 6 5 4 6 6 5 4 3

b 6 # 9 8 6 # 9 8 6 5 6 4 6 5 4 3 #

7 b 7 7

7 # 7 7 9 6 6 6 #

6 b 6 6 7 # 6 7 5 4 3 # #

*Adagio.*

*Adagio.*

5 6 7 6 7 6

# 7 6 7 # 6 6 7 # 5 7 4 3#

6 5 b 7 5 4 3# b 6 5

7 5    4 3    6    4    6<sup>b</sup>    4<sup>b</sup> 6    4 3<sup>#</sup> 7

4 3<sup>#</sup> 6 7 6    7<sup>#</sup> 6 3<sup>b</sup> 4<sup>#</sup> 7<sup>#</sup>    6 6

6 4    6 5    #    7 6    4<sup>#</sup>    6

7 5    4    3<sup>#</sup>    6    6<sup>b</sup>    #

*Vivace.*

6 # 6 4 3#

5 # 6 3# 6 4 6

4 3# 5 # 6 3# 6 4 6

4 3# #

7 6 # # 6

*Allegro.*

# SONATA VI.

Corelli's Graces.

*Grave.*

Violino solo.

Violone e Cimbalo.

5 6 7  
5 5 #

7 7 # 5 6 7  
5

7 7 # 5 4 6

4 2 6 6 4 7 5 4 2 6 9 5 6 5 # 6

*Allegro.*

9# 8 4 3# 9 8 6 7 6

6 5 # 6 5 6 # 5 4 3# # *Arpeggio.*

# # # # # # 7 # 7 # 6

7 7 # 6 5 # 6 7 7 # 6 5 # 4 6 6 5 *p f*

# 6 7 # # 6 5 # 5 4 2 6 4 6 4 2# 6

4 2 6 4# 6 9 6 5 4 6 9 5 9 6 9 6 7 # 6 7# 5 4 3#

*Adagio.*

*Allegro.*

*Adagio.*

5 6 7 6 4# 5 6 6 5

2# 3# 4# 2

6 4 7 6 7 5 4 3# 4 6 4# 6

2# 6 4 5 6 6 7 4 3# 6 5 #

6 5 # 6 5 7 4 3# 4 6 7

4  
2# 6 7 5 6 7 6

7 6 5 4/2 6 4 3# 6 7 6 #

*Allegro.*

6 6

5 # 6 # 6 5 6 5 6

# # 6 9 8 7 5 7# # # # 6 7 7 # 6 2

7 7 7 # 7 # 5 6

6 7 6 # 7 6 6 7 6 # 6

9 8 7 6 # # # 6 7 # # # 6 7 #

# # # 6 5 # # # # 6 5

6 # 5 4 3# # # 6 # 6

5 4 3# # 6 9 8 # 7 6 6 6 5 6 4 # 4 3# # 6 9 8 # 7 6 6 6 5 6 4 4 3#

# SONATA VII.

## Preludio.

*Vivace.*

Violino solo.

Violone e Cimbalo.

-317-  
Corrente.

*Allegro.*

6 6 # 6<sup>b</sup> 7<sup>b</sup> 6 7 6 b

7 6 7<sup>b</sup> 7<sup>b</sup> 6<sup>b</sup> 9 8 6 9 8 b 6/4

6 6<sup>b</sup> 6/4 7/8 6/4 5 6 9 8 6

7<sup>b</sup> 5 7/5 6/4 5 6 6/5 b 6 6/5

6 6/5 # 6 6 7 6 7 # 6/5

7/5 4 3# 6 6 7 6 7 # 6 7/5 4 3#

6 7 # 6 6 6

6 6 7 # 6 6

6 7 # b 4 3# 6 b 4 3#

*Parabanda.*

*Largo.*

b # 6 5 7 5 # 6 7 6 7 6 #

6 7 # 5 4 3# 6 7 # 6 5 4 # 4 2 6 7 5 4 3#

*Giga.*

*Allegro.*

## SONATA VIII.

*Preludio.**Largo.*

Violino solo.

Violone e Cimbalo.

Fingering for the first system:  
 Violino solo: # 6 6 6 5 # 2 6 5 6 # 7 6  
 Violone e Cimbalo: # 6 6 6 5 # 2 6 5 6 # 7 6

Fingering for the second system:  
 Violino solo: 5 4 3# 7 6 4 2 6 4 2 6 9 8 7 6 6 5 3  
 Violone e Cimbalo: 5 4 3# 7 6 4 2 6 4 2 6 9 8 7 6 6 5 3

Fingering for the third system:  
 Violino solo: 5 4 3# 7 6 6 5 4 3# # 7 6 6 # 7 6 6  
 Violone e Cimbalo: 5 4 3# 7 6 6 5 4 3# # 7 6 6 # 7 6 6

Fingering for the fourth system:  
 Violino solo: 6 7 5 # 7 5 4 3# 7 6 5 7 5 7 6 5  
 Violone e Cimbalo: 6 7 5 # 7 5 4 3# 7 6 5 7 5 7 6 5

Fingering for the fifth system:  
 Violino solo: # 6 7 6 6 6 5 4 3# # 6 9 8 7 # 6 6 5 4 3#  
 Violone e Cimbalo: # 6 7 6 6 6 5 4 3# # 6 9 8 7 # 6 6 5 4 3#

Allemanda.

Allegro.

6 7-6 #6 #6 6# 6 6 5 9 6

6 5 6 6-7 4-3 4 3# 6 6 6 7-6 #6 6 7 6 #

7# 6 6 5-6 5-6 5-6 5-6 6

6 7 6 6 6-6 6-5 4-3 6 6 #

6 # 6 6 6 6 6 6 7# 6 6-6 4-5

6 4 5 3# 6 6 6 6 6 6 7# 6 6-6 4-5 6 4 5 3#

Parabanda.

Largo.

Allegro.

Giga.

-326-  
SONATA IX.

*Preludio.*

*Largo.*

Violino solo.

Violone e Cimballo.

6 # 6 7 6 # 7 6 5 4 6

6 5 4 3# 6 7 # 6 7 6 # 5 6 7 # 7 6 7 6

7# 6 7 6 5 4 4 3# # # 6 6 #

6 6 7 6 7 5 4 # # # 6 5 #

6 5 # 6 7 # 7 6 7 5 7 7 6 6 5 4 4 3#

6 7 # 7 6 7 5 7 7 6 6 5 4 4 3#

*Allegro.*

# 6 # 6/4 5/3# 6

6/4 5/3# 5 6 6/4 5/3# 6/4 6/4 6#

6 6/4 5/3# 6 6 6/5 # 6 #

# 6/5 # # 4/2 6 # # 5

6 7 7# 6

6 6# 6 6 6/5 # 4/2 5 6/4 6

*p*

6 6 5# 6 6 6 6 6 6 5#

*Adagio.*

*p*

6 7 6 6 5# 5 6 6 7 6 7 6 #

*Tempo di Gavotta.*

*Allegro.*

4 6 9# 6 4 6 9 6 5 5 5 5 # 4 6

9# 5 9# 6 9 6 6 5 5 6 5 # # 6 5 6 5 6 5 7 5

*p* *f*

6 5 6 5# 6 5 7 5 6 6 6 5 # 6 5 6

*p* *f*

5# 6 5 7 5 6 5 6 5# 6 5 7 5 6 6 5 5 #

6 5 6 6 5 6 6 5 6

6 5 4 6 9# 5 9# 6 5 4 6 9# 6 5 5 # 6 5 4 6

9# 5 9# 6 5 4 6 9# 6 5 5 # 5 4 6 9# 6 5 4 6

9 6 6 5 5 5 # 5 4 6 9# 5 9 6 9 6 6 5 6 5 # #

6 5 6 5 6 5 7 6 5 6 5 # 6 5 7 6 6 5 6 #

6 5 6 5 6 5 7 6 5 6 5 # 6 5 7 6 6 5 6 #

# SONATA X.

## Preludio.

*Adagio.*

Violino solo.

Violone e Cimbalo.

6 6 7 6 6

The second system continues the musical development. The violin part features more intricate melodic patterns, and the accompaniment provides a steady harmonic foundation.

9 6 5 6 5 6 6 6 5 4 3# 6 6 5 6

The third system shows a change in the melodic direction of the violin part, with some chromatic movement. The accompaniment remains consistent in its rhythmic pattern.

6 6 7 6 7# 4 3# 6 5 4 3# 5 6 4b 6 4 6

4 2 6 4 2 6 4 2 6 7 5 4 6 9 8 7

The final system concludes the prelude. The violin part ends with a melodic flourish, and the accompaniment provides a final harmonic support.

5 6 6 5 4 3 6 5 4 3 6 5 4 3

*Allemanda.**Allegro.*

6 6 6 7 6 6 6

4 3<sup>h</sup> 4/2 6 4/2 6 6 7 6

6 5 2/4 3 4/2 6 4/2 6

9 6 7 6 6 4 4 3<sup>h</sup> 9 6 7 6 6 4 3<sup>h</sup>

h

# 6 6 5 6 9 6 9 6 #

6 6/4 6 7 7 2/5 5/3 6 7 7 7 6/5

9 6 9 8 7 5/4 3 p 7/5 5/3 6 7 7 7 6/5 9 6 9 8 7 5/4 3

*Parabanda.*

*Largo.*

6 6<sup>b</sup> 6 6 6/5 5/4 3

# 6 5/4 3#

6 b 6 6 6 7/5 5/4 3

Gavotta.

*Allegro.*

6 6 6

6 3<sup>a</sup> 6 6

6 5<sup>b</sup> 9 8 6 6 3

Giga.

*Allegro.*

6 6 5 7 6 6 7 6 6 3

6 6<sup>a</sup> 6 6 6 6 5 7 6 5 3<sup>a</sup>

6 6 5 7 6 6 6 6 6 6

6 6 7 5 4 3 6 9 8 6 5 7 3

*p* 5 7 3 6

9<sup>a</sup> 8 7 6 5 3<sup>b</sup> 4 6 6

6 6 6 6 5 4 3<sup>#</sup> 2 6 6

5 6 7 6 7 6 7 6 6 5 3

7 6 6 4 6 5 3 7 6 6 4 6 5 3

## SONATA XI.

*Preludio.**Adagio.*

Violino solo.

Violone e Cimbalo.

6 7 6 7 5 6

7 5 # # 6 6 5 4 3# 6 6

6 5 6 # 6 7 6 7 5 4 3# 5 6 5 6 5 6 5

4 3 7 6 # 6 9 5 5 6 5 4 4 3# 7 6 4 2 6 6 5 3#

*Allegro.*

6 7 7 # 4 2 6 9 8 #

*Adagio.*

*Vivace.*

6 6 6 6

4 2 6 4 2 4 2# 6 4 2 4 2 6 5 4 3 9 8 7 # 6

7 5 4 3# 4 2 6 7 6 5 4 3 7 6 4 2 6 4 2 5

5 4 3 4 2 6 4 2 5 5 4 # 9 8 7 # 6 6 5 4 3#

# 7 6 5 4 3 7 6 4 2 6 7 7 # # 4 2 6 7 #

4 2# 6 7 6 # 6 5 4 3# 4 2# 6 7 6 6 7

7 7 7# 6 6 7 7 7 6 7 # 7 6 7 6 4 3# 5 6

7 7 7 6 7 # 7 6 7 6 4 3# 4 3#

*Gavotta.*

*Allegro.*

6 6 # 6 5 # 6 5 #

6 6 6 5 4 3# 6

6 5 5 4 4 3 6 6 5 # 6

6 5 5 4 4 3 6 6 5 #

# XII. FOLLIA.

*Adagio.*

Violino solo.

Violone e Cimbalo.

*Allegro.*

*Adagio.*

6 # 6 9 6 6<sup>♯</sup> 7<sup>b</sup> 6

7 6 # 6 # 6 9 6 6<sup>♯</sup>

7<sup>b</sup> 6 7 #

*Vivace.*

#

6 # 6

#

*Allegro.*

*Andante.*

*Allegro.*

*Adagio.*

*Allegro.*

4 6 4 6 4 6 4 6 4 6 . 5 6 6 # 7 4

6 4 6 6 5 6 5 4 6 6 5 6 5<sup>b</sup> 4 # 6 7 5 4 3<sup>#</sup>

#

5 6 6 6 4 3

6 b 6 b

6 b 6 b # 5 7 5 4 3<sup>#</sup>

3<sup>9</sup> 6 6 7 5 4 3<sup>#</sup>  
4

FINE.

## INDICE.

*Parte Prima.*

SONATA I. Pag. 2 - 15.  
*Grave* 2. — *Allegro* 2. — *Allegro* 6. — *Allegro* 10. — *Adagio* 12. — *Allegro* 14.

SONATA II. Pag. 16 - 25.  
*Grave* 16. — *Allegro* 18. — *Vivace* 20. — *Adagio* 22. — *Vivace* 24.

SONATA III. Pag. 26 - 35.  
*Adagio* 26. — *Allegro* 28. — *Adagio* 30. — *Allegro* 32. — *Allegro* 34.

SONATA IV. Pag. 36 - 47.  
*Adagio* 36. — *Allegro* 38. — *Vivace* 42. — *Adagio* 44. — *Allegro* 46.

SONATA V. Pag. 48 - 57.  
*Adagio* 48. — *Vivace* 49. — *Adagio* 52. — *Vivace* 54. — *Allegro* 56.

SONATA VI. Pag. 58 - 67.  
*Grave* 58. — *Allegro* 60. — *Allegro* 62. — *Adagio* 64. — *Allegro* 65.

*Parte Seconda.*

SONATA VII. Pag. 70 - 75.  
*Preludio* 70. — *Corrente* 71. — *Sarabanda* 73. — *Giga* 74.

SONATA VIII. Pag. 76 - 79.  
*Preludio* 76. — *Allemanda* 77. — *Sarabanda* 78. — *Giga* 78.

SONATA IX. Pag. 80 - 84.  
*Preludio* 80. — *Giga* 81. — *Adagio* 83. — *Tempo di Gavotta* 83.

SONATA X. Pag. 85 - 89.  
*Preludio* 85. — *Allemanda* 86. — *Sarabanda* 87. — *Gavotta* 88. — *Giga* 88.

SONATA XI. Pag. 90 - 95.  
*Preludio* 90. — *Allegro* 90. — *Adagio* 93. — *Vivace* 94. — *Gavotta* 95.

XII. FOLLIA con 23 Variazioni. . . . . Pag. 96 - 107.

