ГОСУДАРСТВЕННАЯ БИБЛИОТЕКА СССР им. В. И. Ленина
И6070-83
М3 ИН-4 191

LES FAVORIS DU SALON

Choix de Morceaux

arrangé pour

PIANO & VIOLON

Nº 1. **CRAMER, H.** Op. 14. **Le Désir**, Pensée romant, *arr. par l'Auteur.* 45 Xr.
„ 2. **SIENOLD, CH.** Op. 9. **Sérénade**, *arr. par G. Bauerkeller.* 45 Xr.
„ 3. **JUNGMANN, A.** Op. 117. **Das Heimweh.** Mélodie *arr. par G. Wichtl.* 36 Xr.
„ 4. **ARDITI, L.** **Il Bacio** (Der Kuss) Walzer. 45 Xr.
„ 5. **HORR, P.** Op. 24. **Les Adieux**, *arr. par G. Wichtl.* 36 Xr.
„ 6. **WEBER, C. M. de** Op. 65. **Invitation à la Danse** (Aufford. z. Tanze.) *arr. p. G. Wichtl.* ff. 1, 12.
„ 7. **ABT, FR.** Op. 137. Nº 2. **Gute Nacht du mein herziges Kind**, *arr. p. G. Wichtl.* 36 Xr.
„ 8. **ABT, FR.** Op. 213. Nº 3. **Schlaf wohl, du süſser Engel du**, *arr. p. G. Wichtl.* 36 Xr.
„ 9. **ABT, FR.** Op. 71. Nº 3. **Ob ich an dich gedacht**, *arr. p. G. Wichtl.* 45 Xr.
„ 10. **RICHARDS, B.** Op. 60. **Marie**, Nocturne, *arr. p. G. Wichtl.* 54 Xr.
„ 11. **NESVADBA, JOS.** Op. 17. **Loreley-Paraphrase**, *arr. par N. J. de Frohe.* 54 Xr.
„ 12. **SMITH, SYDNEY**, Op. 14. **The Lily of the Valley**, *arr. par N. J. de Frohe* fl. 1. 12.
13. **LEYBACH, J.** Op 3. **première Nocturne**, *arr. par N. J. de Frohe.* fl. 1.
14. **LEFÉBURE-WELY** Op. 54. **Les cloches du monastère**, *arr. p. N. J. de Frohe.* fl. 1.
15. **BADARZEWSKA, TH.** **La prière d'une vierge**, *arr. par N. J. de Frohe* 45 Xr.

Propriété de l'Editeur pour tous pays.

OFFENBACH s/M, chez JEAN ANDRÉ. [1870]

Ent. Sta. Hall.

PREMIER NOCTURNE

von J. Leybach.

VIOLINO

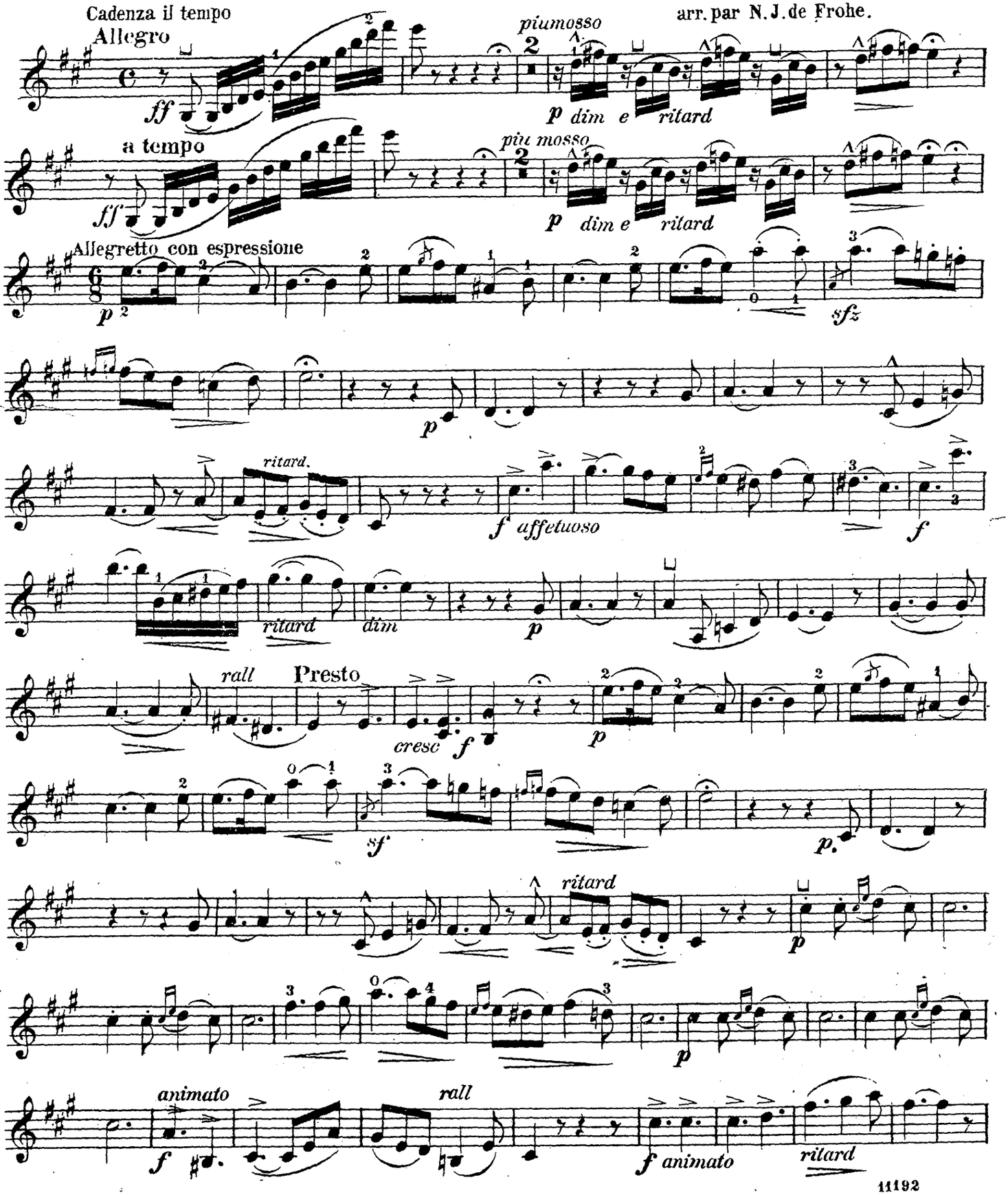

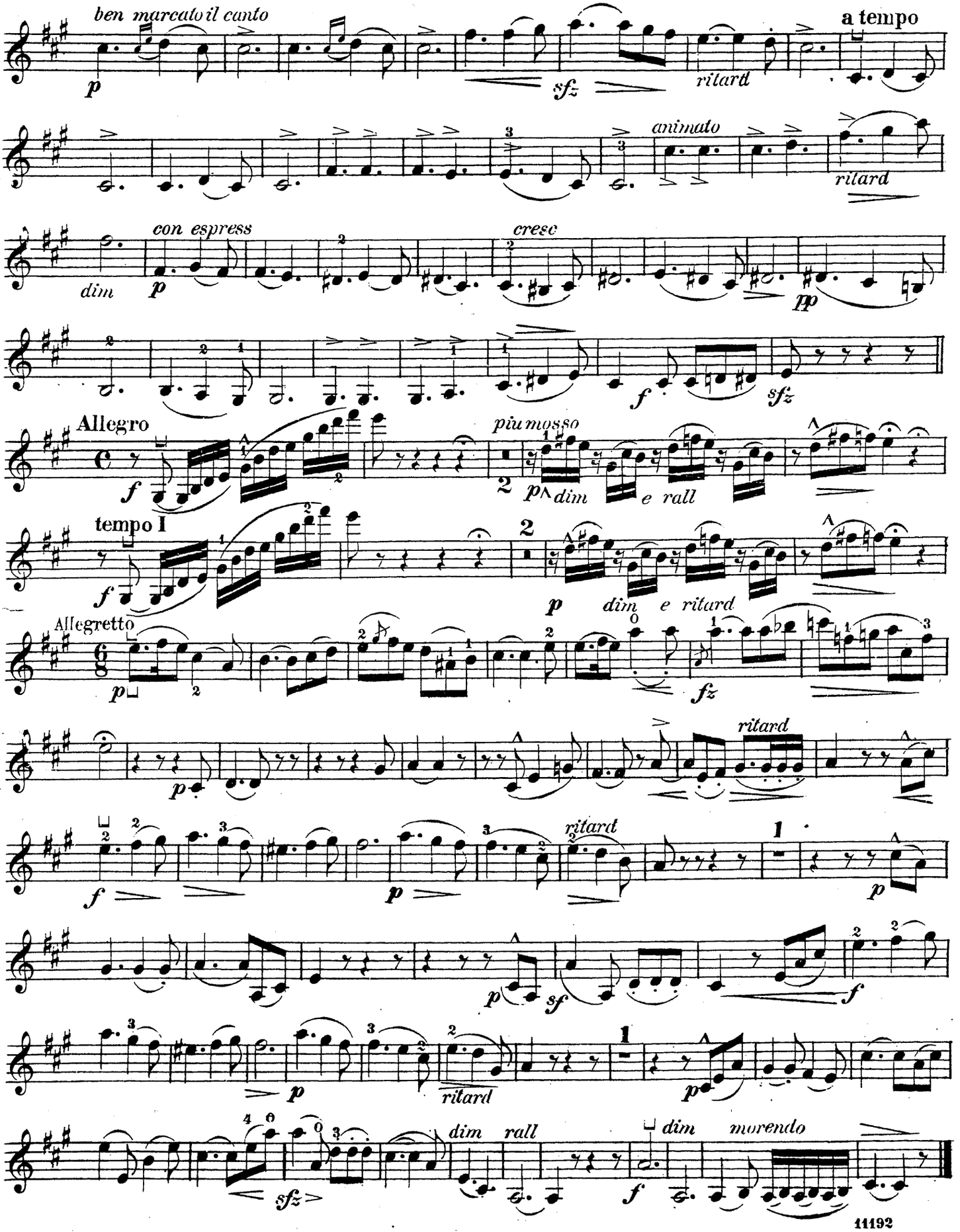
ben marcato il canto
p
sfz
ritardt
a tempo
animato
ritard
dim
p
con espress
cresc
pp
f
sfz
Allegro
f
più mosso
p dim
e rall
tempo I
f
p
dim
e ritard
Allegretto
p
fz
ritard
p
f
ritard
1
p
p
sf
f
p
ritard
1
p
sfz
dim
rall
f
dim
morendo

PREMIER NOCTURNE

von J. Leybach.

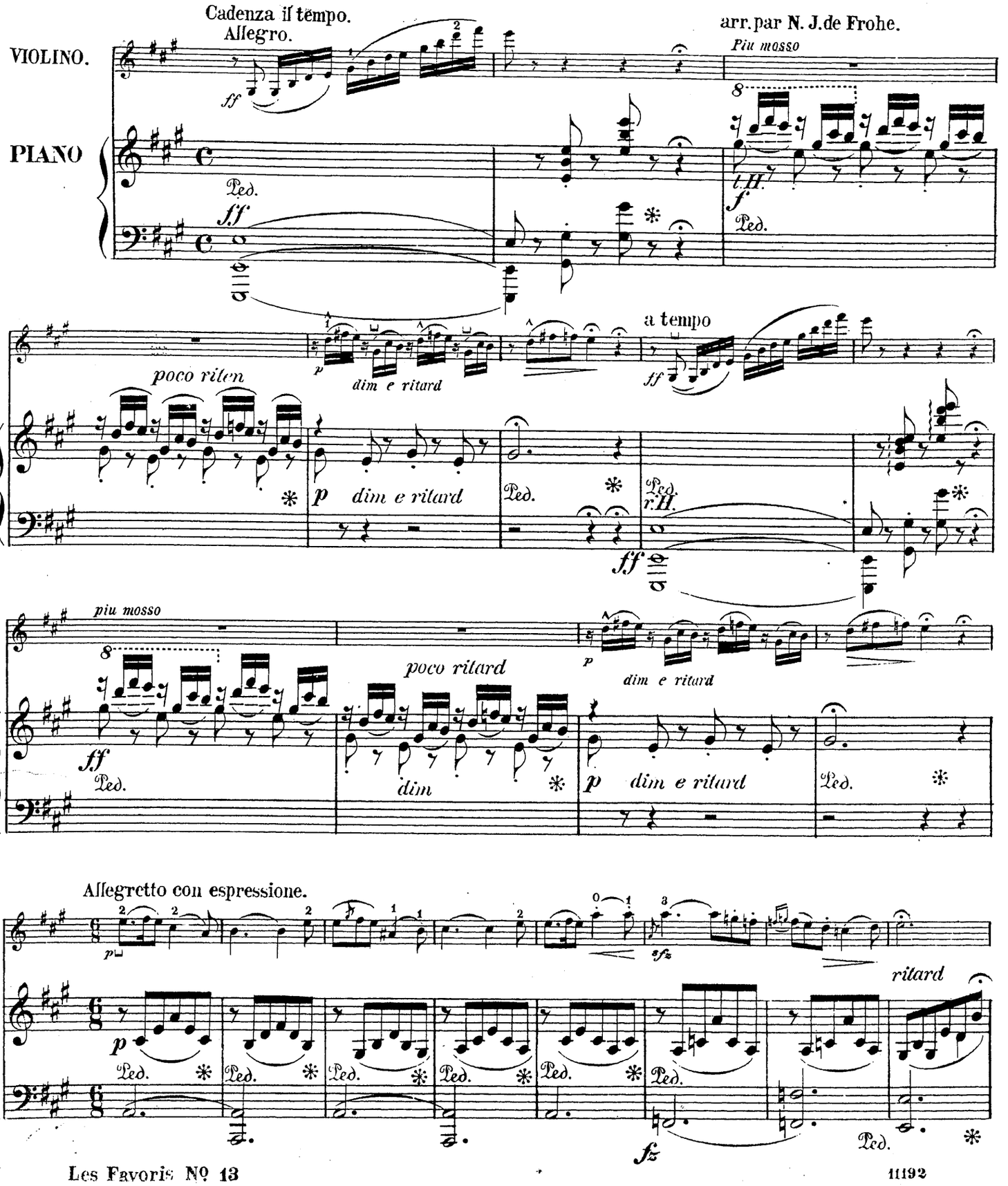

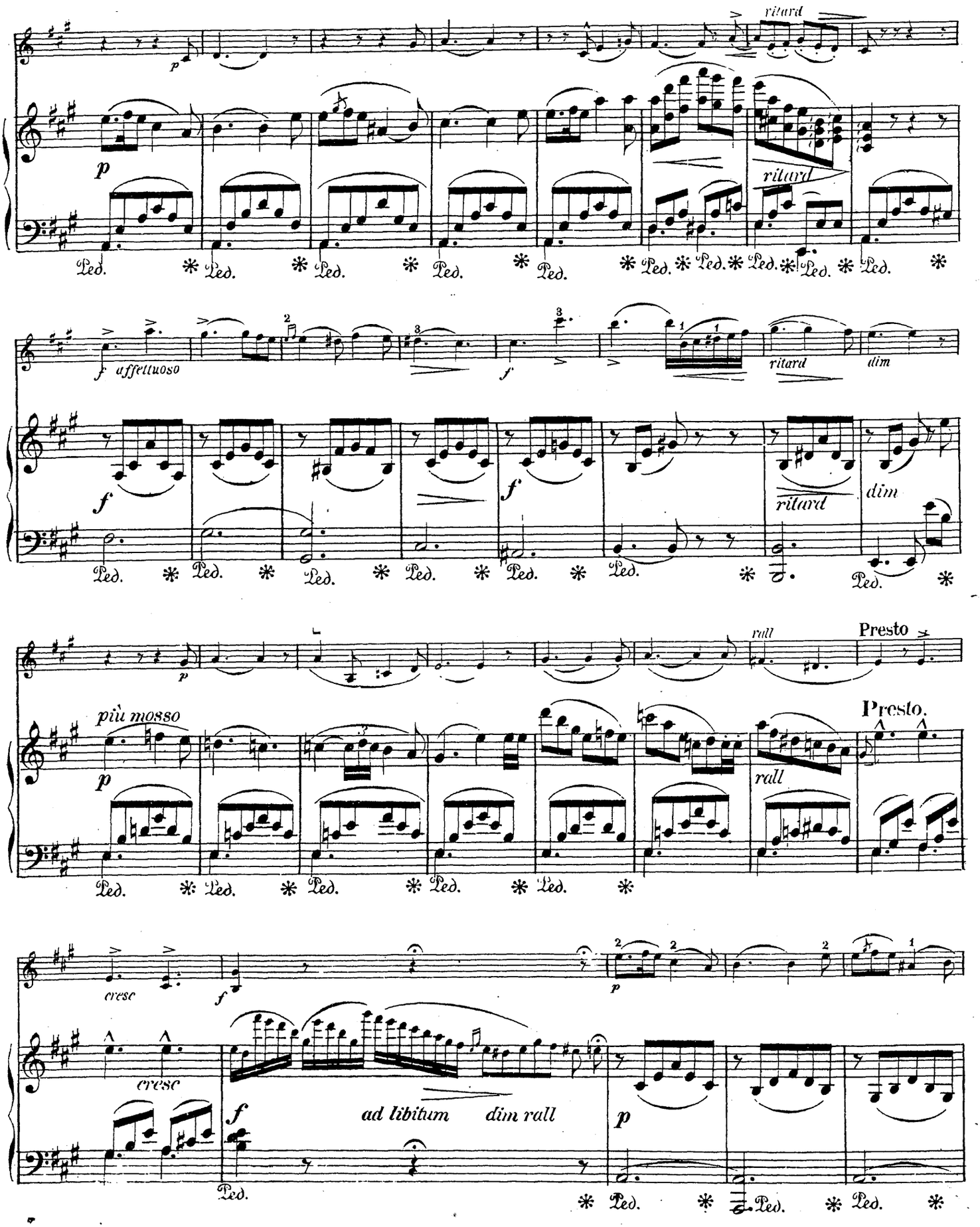
ritard
p
ritard
Ped.
f affettuoso
f
ritard
dim
ritard
dim
più mosso
p
rall
Presto
Presto.
rall
cresc
f
cresc
f
ad libitum
dim rall
p

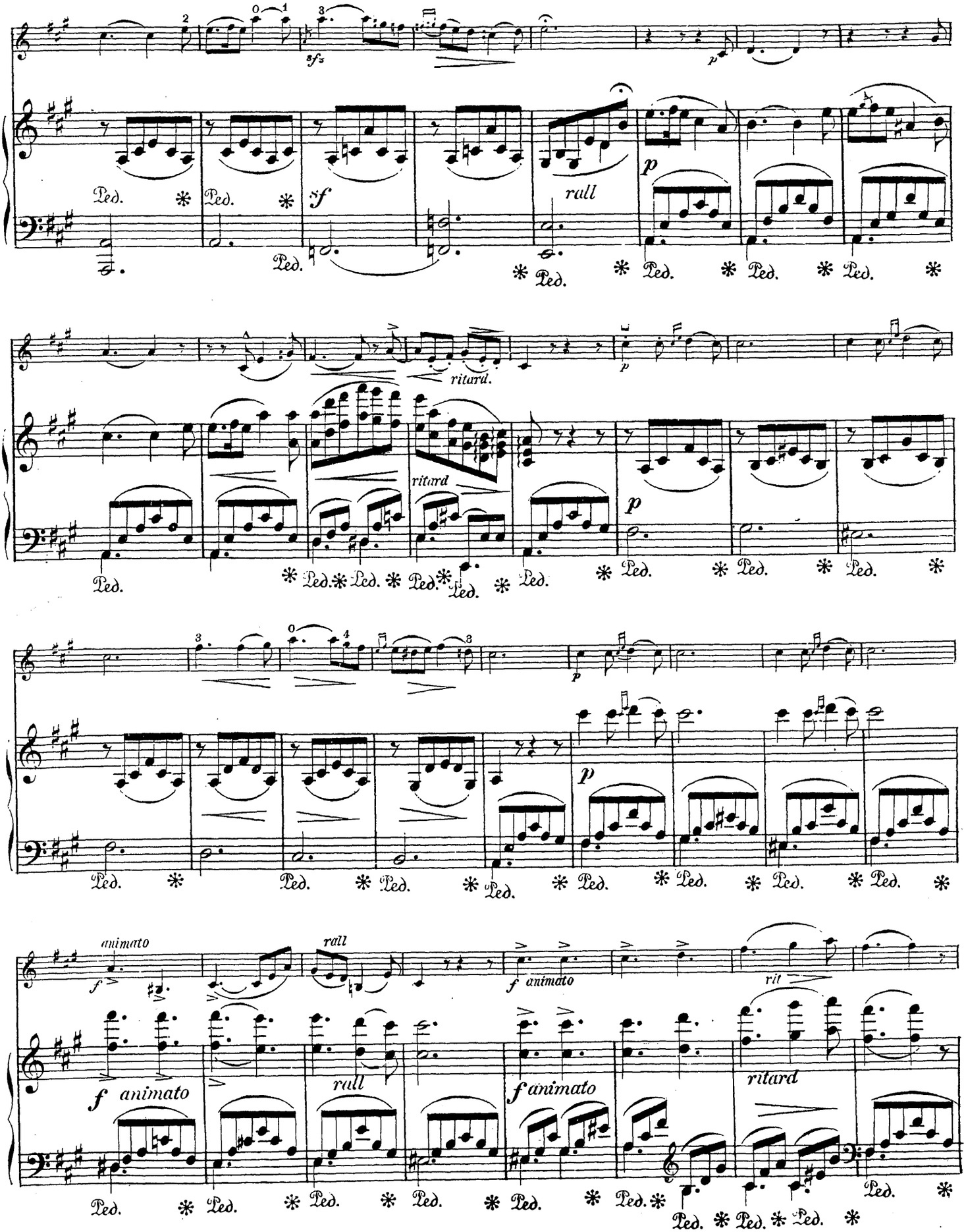
sfz
p
sf
rall
p
ritard.
ritard
p
p
animato
f
rall
f animato
rit
f animato
rall
f animato
ritard

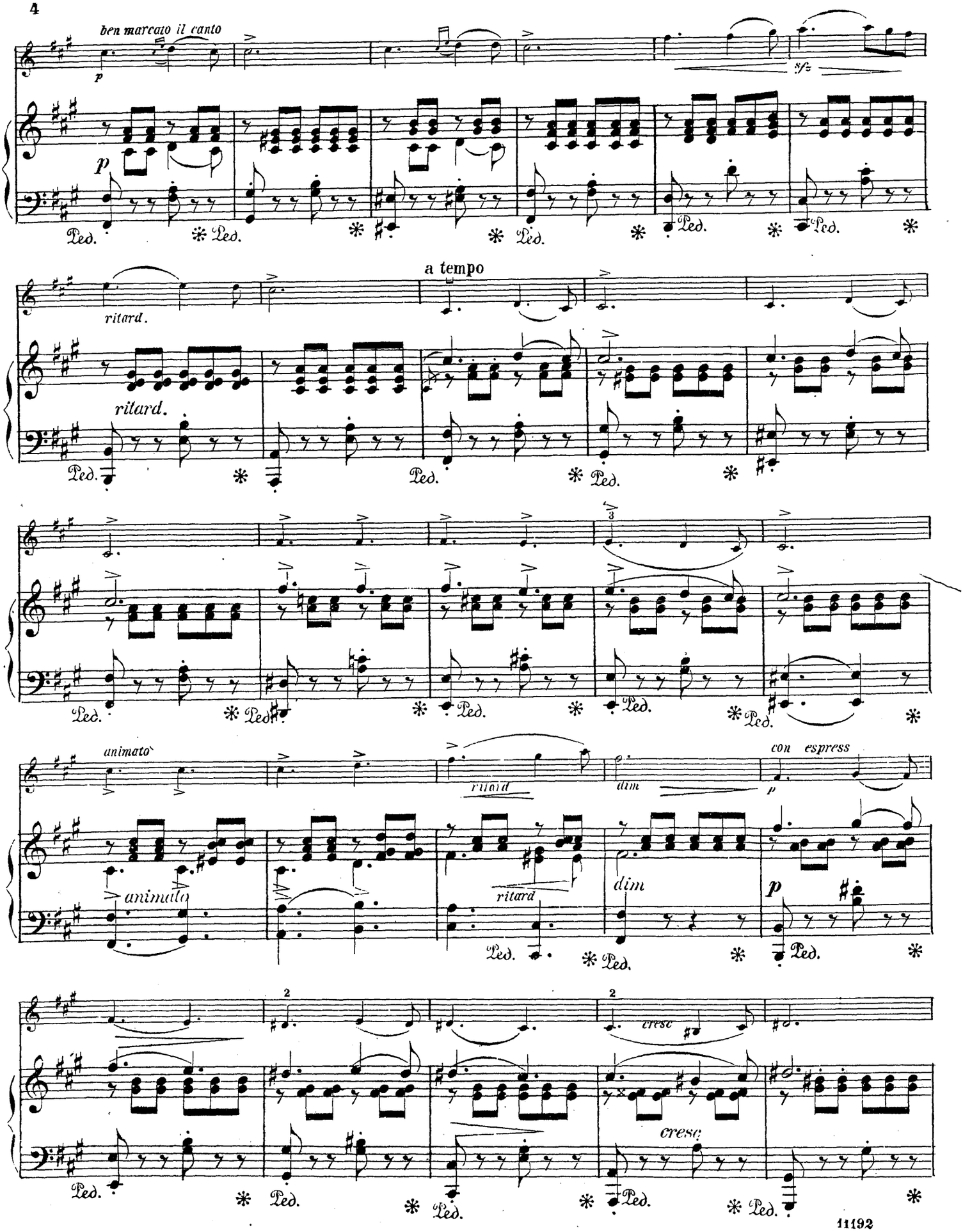
ben marcato il canto
p
sf
p
Ped.
a tempo
ritard.
ritard.
animato
animato
ritard
ritard
dim
dim
con espress
p
p
cresc
cresc

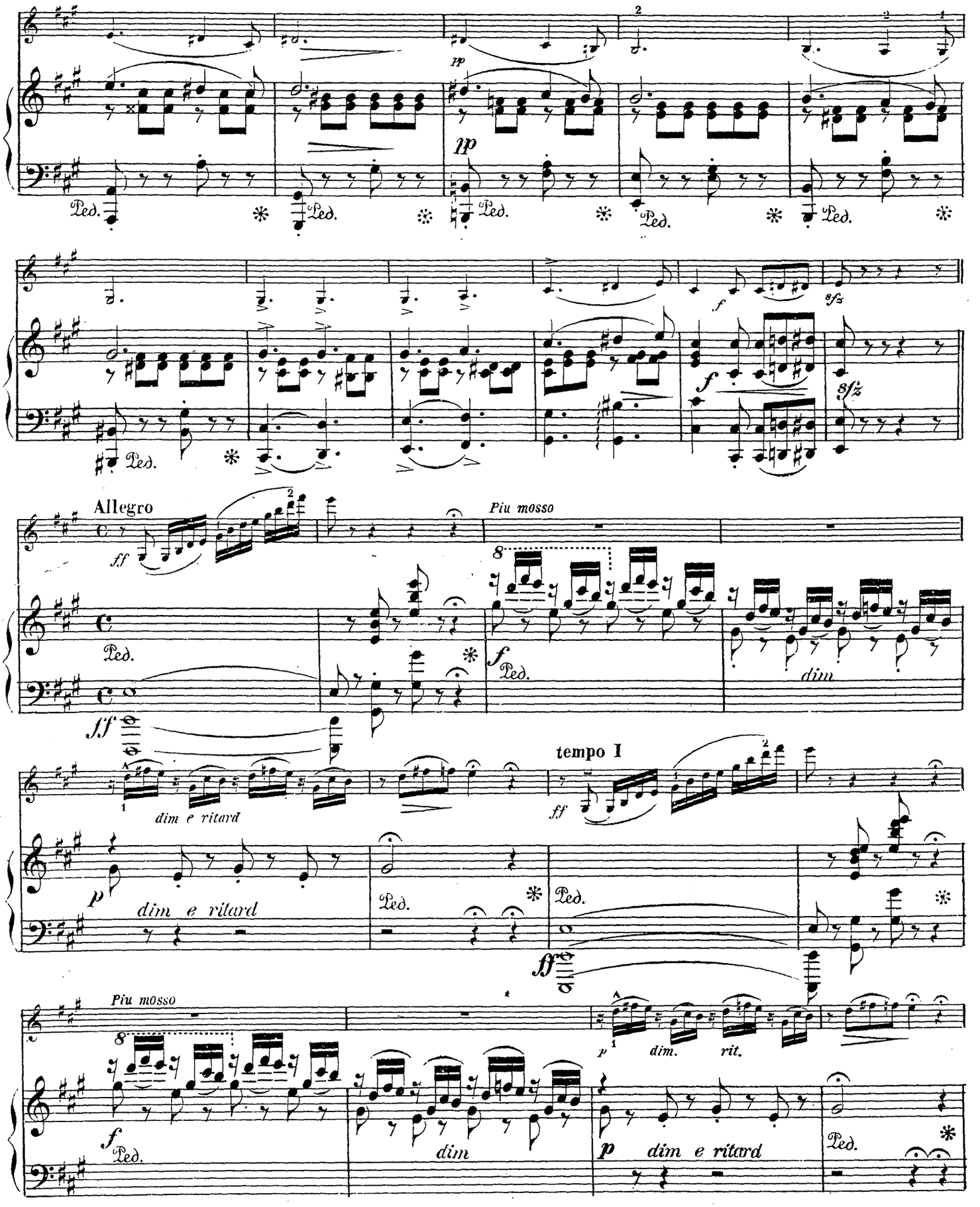
pp
Ped.
f
sfz
Allegro
ff
Più mosso
dim
sff
tempo I
dim e ritard
p
rit.

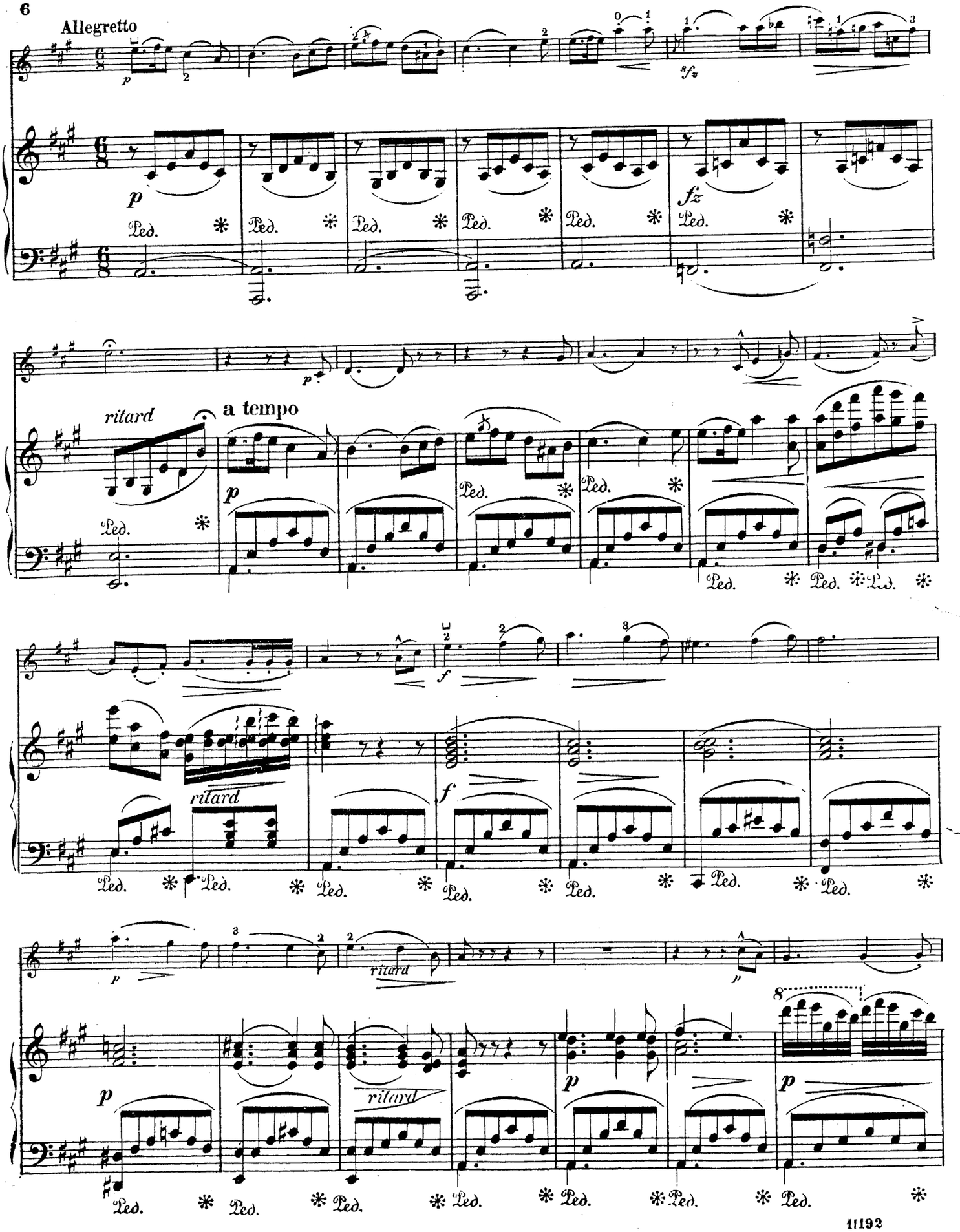
Allegretto
ritard
a tempo
ritard
ritard
ritard

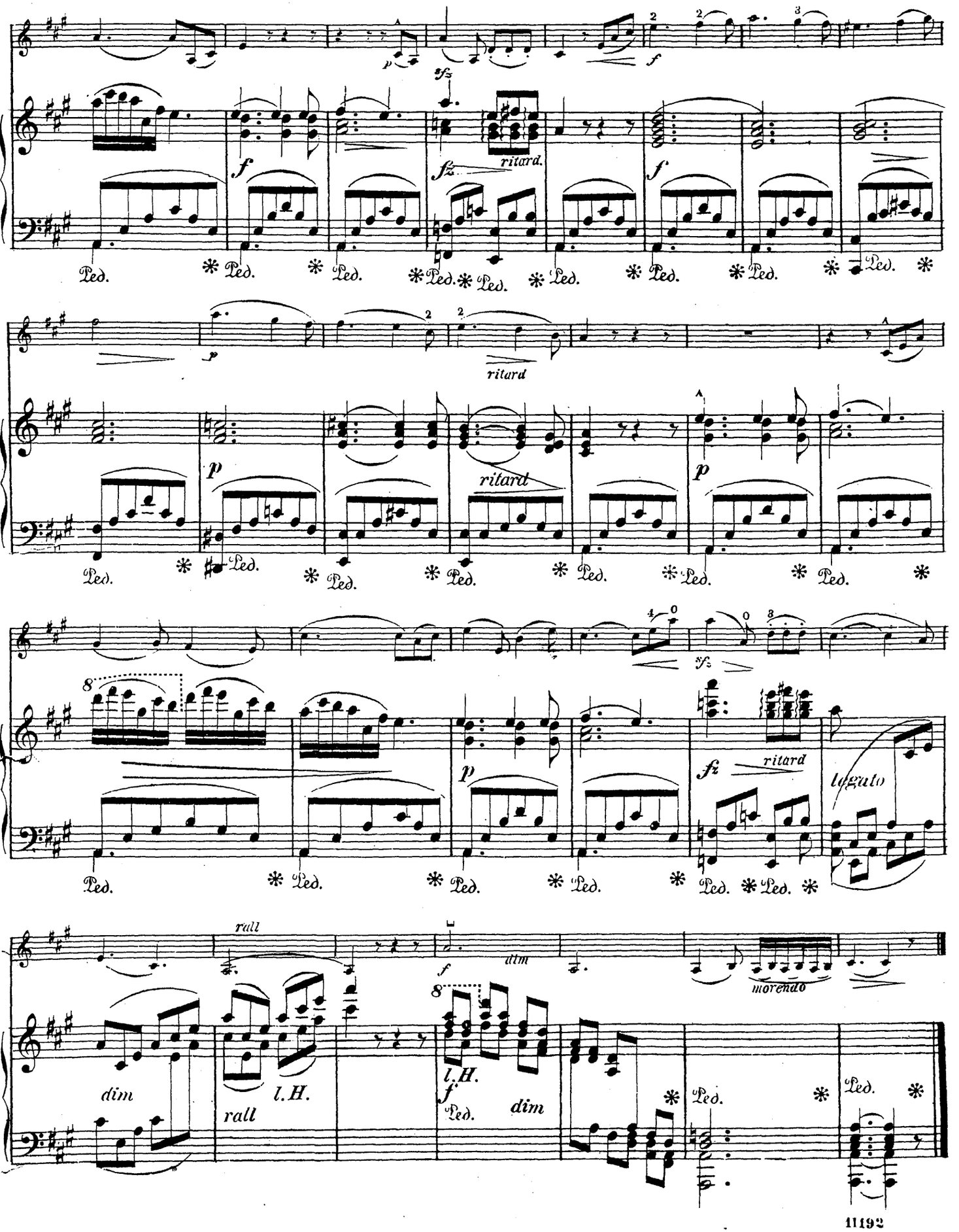
ritard.
ritard
ritard
ritard
legato
rall
dim
morendo
l.H.
l.H.
dim
rall
dim