

S O L O S
For a
GERMAN FLUTE
a **HOBBOY or VIOLIN**
With a
Thorough Bass for the
HARPSICORD
or
BASS VIOLIN
Compos'd by
Mr. Handel.

Printed: and Sold by JOHN WALSH at the Harp and Hoboy in Catherine Street in the Strand.
 Where may be had the following Pieces of MUSICK
 Compos'd by Mr. HANDEL.

<p>A Compleat Set of all his Operas^{1. 5. 4.} in Score — — — — — 54-1-0 The Mask of Acis and Galatea O-4-0 Apollo's Feast 3 Vol. containing the choicest Songs out of the late Operas 3-5-0 Twenty four Overtures for Violins in 8 Parts — — — — — 1-1-0 3 Solos for a German Flute — O-3-0</p>	<p>6 Celebrated Songs for French^{1. 2. 4.} Horns Collected from the late Operas 0-5-0 7 Collections of Opera Aires for a German Flute Violin or Harpsi- cord Vol. 1st — — — — — 1-1-0 2 Collections of Opera Aires Vol 2d being the choicest Songs in Parthe- songs and Forus for German Flute 0-6-0</p>	<p>24 Overtures for the Harpsicord^{1. 2. 6.} A Compleat Set of all the Operas Transpos'd for the Flute in 2 Vol. 4to 1-11-6 Lessons for the Harpsicord — — 1-1-0 72 Minuets and Marches for a German Flute and a Bass — — 0-2-6 20 English Songs Set to his Minuets 0-2-6 Tunes in the Alchimist — — — 0-1-6</p>
---	--	--

Note: This is more Correct than the former Edition.

N^o 407

SONATA I

1
Grave

Travirã Solo.

3

7 6 6 6 6 6 6 6 6 6 6 6

6 7 5 3 6 6 6 6 6 6 6 6

6 * 6 6 6 6 6 6 * 6 * 6 6

* 6 5 6 6 6 6 7 7 7 6

7 * 6 6 7 6 * 7 6 * 6 * 6

7 * 6 6 7 * 7 6 * 6 6 5

Volta

SONATA II

Larghetto

Ad^o

Volte

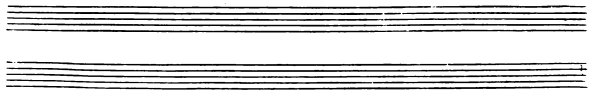

Flauto Solo

8
4/4
Andante
*
6
*7

7
7

7
7
*
6
tr

*
6
5
*
6
7
6
7
7
6
7
*

6
6
6
6b
*

6
5
*
7
6
5
*
6
7
*
7
5
4
*
9

SONATA III

Andante

14

Adagio

Allegro

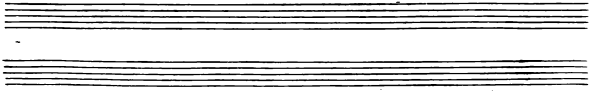

SONATA IV

17

Andante

Flauto Solo.

Allegro

The musical score consists of ten systems, each with a piano (piano) part on the left and a violin part on the right. The tempo is marked *Allegro*. The piano part features a complex rhythmic pattern of sixteenth and thirty-second notes, often with slurs and accents. The violin part consists of a melodic line with various intervals and ornaments. The score includes numerous fingerings (e.g., 6, 7, 5, 4, 3, 2, 1) and dynamic markings. The key signature is one sharp (F#), and the time signature is 2/4. The piece concludes with a double bar line and repeat dots.

SONATA V

Adagio

Traversa Solo.

Allegro

SONATA VI *Larghetto* 27

SONATA VI *Larghetto* 27

Ad.^o *Volta*

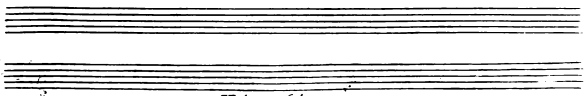

Hoboy Solo

Allegro

6 6 7 3 7 6 6 6 6 6 5

6 6 6 6

6 7 7 6 6 6

6 6 6 6 6 6 6 6

* 6 6 4 3 6 6 6 *

4 6 5 6 4

7 5 6 6 5 2 6 2 6 4 2 6 2

6 2 6 6 * 2 6 6 6 * 5 6

6 6 * 6 6 4 5 * 4 3 6 7 6 * 6

6 * 2 6 6 7 6 7 6 5 6 4 5 *

tr. 7 6 6 7 6 7 6 * 6 6 5 *

Adagio 6 7 b 7 6 6 b 6 5 6 5 6 5 4 * 7 6 4 * *Volte*

SONATA VII

Larghetto

Adagio *Flauto Solo.* *Volà*

Larghetto

A Tempo di Gavotti

Allegro

Volti Subito

SONATA VIII

Two empty musical staves, one above the other, consisting of five lines each.

Hobby Solo

Allegro

6b 6 6 6 6 4 6 6

6 7 4 b b7 6 2 6 b 2 6

6 4 7 7 6

6 5 7 6 7 7 b7 6

6 6 6 6 6 6 4 4 6 6 b

b7 3 7 6 2 6 6 6 6 6

SONATA IX

Largo

Traversa Solo

Presto

6 5 4 *

6 5 6 7 6 5 6 7 6 7 6 6 7 6 7 6 7 6 2

6 6 6 4

Adagio

6 5 5 6 6 6 6 6

6 6 7 6 6 6 7 6 * * 6 6 7 7 6 4 3

6 6 5 6 6 6 7 7 6 * *Voli*

Alla Breve

Andante

48 *Al Tempo di Minuet*

Five empty musical staves are provided at the bottom of the page, consisting of five sets of five-line staves, likely for practice or additional notation.

SONATA X

Andante

Violino Solo

Allegro

SONATA XI

Larghetto

Flauto Solo.

Allegro

Siciliana

Allegro

SONATA XII

Adagio

Violino Solo

Volti

Allegro

Largo

Allegro

