

Percussion:
Snare Drum

Emma

an opera in two acts based on the play by Howard Zinn

Act One

Scene 1: The Factory

Allegro Moderato ♩ = 94

Elaine Fine

- Staff 1: *p* (piano)
- Staff 2: *mp* (mezzo-piano) and *pp* (pianissimo)
- Staff 3: *allargando* (ritardando) and *Andantino* (slower tempo)

This operatic adaptation of Howard Zinn's play *Emma* is a gift to the Emma Goldman Papers at the University of California, Berkeley. It is free from copyright and can be performed in whole or in part by anyone who wishes to perform it without paying royalties to the composer.

Percussion (Snare Drum)

49 *mf* *p* 2 2 6/4 4/4

57 7 2 6/4 4/4 6/4 4/4 *mp* 2/4

70 3 2 2/4 3/4 *p*

79 5 4/4 3/4 2/4 *mf* 21 3/4 2/4

110 *p* 2 4/4 *f* 3/4 2/4

118 2 2 Deliberately 6/8 *mf* 3/8

127 3/8 6/8 2/4 9 3/4 2 2/4 3 4/4

145 4/4 *mp* 2 3/4 4/4

150 4/4 *mp* 4 Slower 2

Percussion (Snare Drum)

157 a tempo ♩ = 68

161

mf

12

176

mf

3

182

pp

mp³

8

193

Rallentando

mp

2

198

Slower ♩ = 60

202

2

6

3

209

pp

Percussion (Snare Drum, Wood Blocks)

Act 1, Scene 2

Moderato

Snare Drum

mp

6

mf *p* *mf* Slower

13

11 Wood Blocks

mp

29

7 *mf*

42 Piu mosso

4 19 2

70

2 2 10 6 4

87 Snare Drum

8 3 *mf* *mf*

102 Snare Drum

3 *p*

109

10 3/4 4 18

Act 1, Scene 3

Moderato

70

Violin

VIBRAPHONE

Percussion (Vibraphone)

208

mf

212

f

221

227

mf

242

247

250

Act 1, Scene 7

Moderato $\bullet = 84$

Tamborine 3/4 *mp*

7 5/4 4/4 3/4 2 2/4

15 2/4 4/4 4 3/4 4/4

24 5/4 2 4/4 15 3/4 3 4/4

47 4/4 6 3/4 5 4/4 3 5/4 4/4 6 5/4

68 5/4 2 6/4 4/4 14 6/4 3/4 *p*

88

Percussion

Act 1, Scene 8 Tacet

Act 1, Scene 9

31 (Gunshots)

4 6 4

40 Snare Drum

p

Act 1, Scene 10 (Postlude)

Molto moderato

Conga
Drums

mp *mf*

6

11 20

Act 1, Scene 10 (Postlude)

Molto moderato

Conga
Drums

11

20

Percussion

Act 2, Scene 1

Glockenspiel

30

16

mp

50

7

mf

62

8

Percussion

Act Two

Act 2, Scene 1

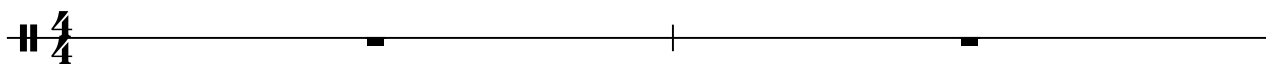

Side Drum

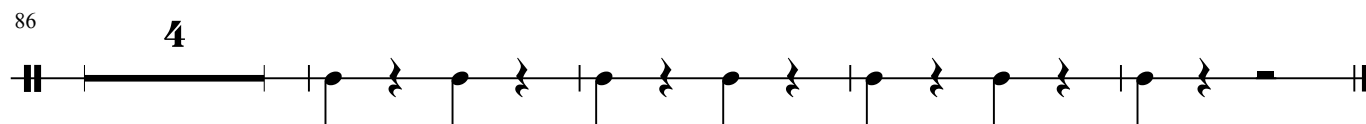
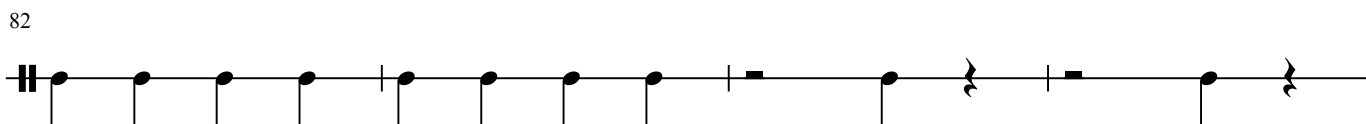
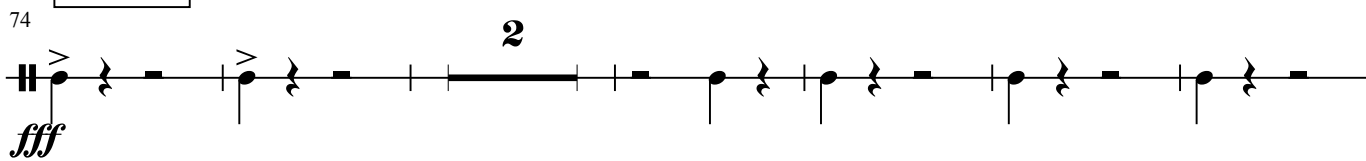

Act 2, Scene 2

Allegro moderato

Guiro 4/4

mf

4

ff

8

12

mp

17

22

29

35

49

117

Meno mosso e poco rubato

130

Percussion
(Snare Drum)

Act 2, Scene 3

March tempo ♩ = 104

Snare Drum

6

f

11

17

21

p

26

31

crescendo *f*

38

pp

43

to vibraphone
30

Percussion
(Snare Drum)

80 (vibraphone) **12**

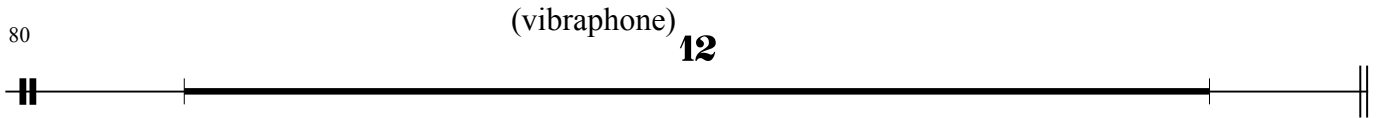

Piu mosso ♩ = 120

92 Snare Drum

mf

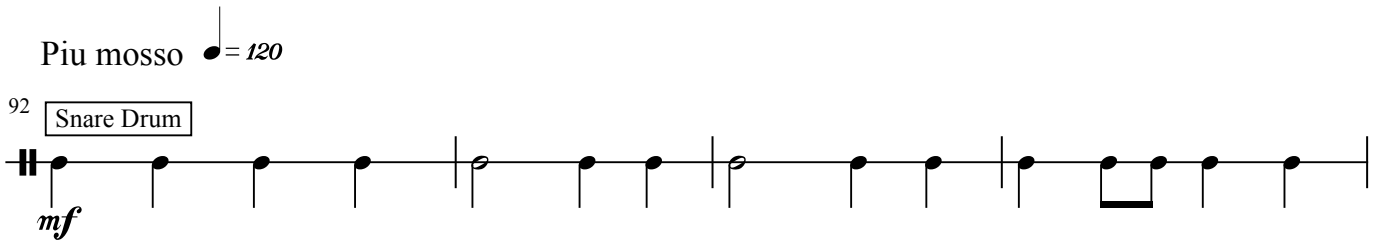

96

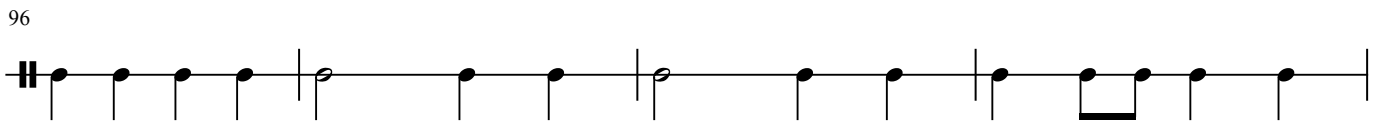

100

p

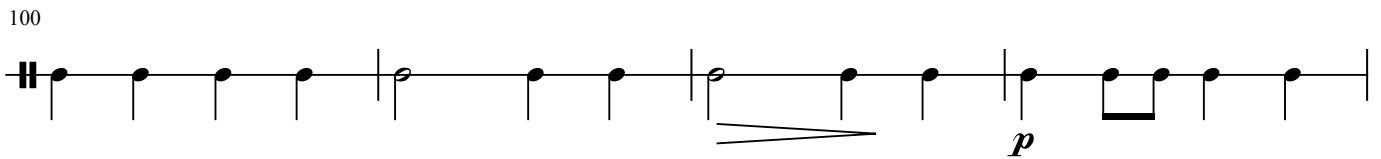

104 to vibraphone

42 **6** **4** **28** **48**

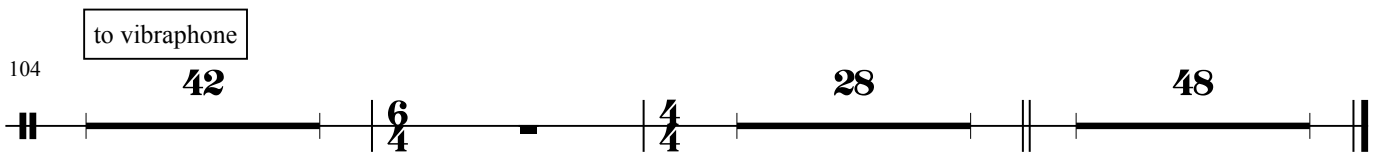

Percussion
(Vibraphone)

VIBRAPHONE

to snare drum

80

Go to Snare Drum Part, Page 13a

92

21

21

VIBRAPHONE

113

7

f

7

127

15

14

mf

15

14

Percussion
(Vibraphone)

189

9

mf

9

203

208

212

217

Act 2, Scene 6 Tacet

Act 2, Scene 7 Tacet

Act 2, Scene 8

Allegro

High Hat
Snare Drum
Bass Drum

mp

5

Bass Drum

10

Snare Drum

16

mp

21

26

25

Percussion

54

3

f

62

66

71

f

75

79

mf

83

mf *f*

Act 2, Scene 9 Tacet

Act 2, Scene 10

Moderato $\bullet = 96$

Conga 4/4 **24** *mp* **5**

33 **4** **4** **3/4** **2** **4/4**

42 **5** *mf*

52

58 *ff* *mf*

63 **6/4** **4/4**

67 *mp*

72 **4**

Act 2, Scene 11

Allegro ♩ = 120

Snare Drum

$\frac{4}{4}$

mf

6

p

12

18

25

2 5 (Gunshot) 3

fff

38

49 33 6 4 4 10

mf

Act 2, Scene 14 Tacet

Act 2, Scene 15 (Finale)

Snare Drum Moderato

Drum $\frac{4}{4}$ *mf*

5 *mp*

10

15 **10**

30 **4** *p*

39

44 *mf*

