

John Philip Sousa's

Stars & Stripes Forever!

The national march, by act of Congress, of the United States of America.

Transcribed for brass band in 2010 from the score of 1896.

Stars & Stripes Forever!

JP Sousa

arr Geoff Colmer

Quick March

Musical score for "Stars & Stripes Forever! Quick March" by JP Sousa, arranged by Geoff Colmer. The score is for a full band and includes parts for Soprano Cornet in E♭, Solo Cornets B♭, Repiano, 2nd Cornet, 3rd Cornet, Flugelhorn, Solo Horn, 1st Horn, 2nd Horn, 1st Baritone, 2nd Baritone, 1st Trombone, 2nd Trombone, Bass Trombone, Euphonium, Bass in E♭, Bass in B♭, Snare Drum, Bass Drum, and Cymbals. The music is in 2/4 time and features a variety of dynamics including fortissimo (ff) and forte (f).

5

Sop. *leggiero*
f

S Crts *leggiero*

Rep *leggiero*

2 Crtr *f*

3 Crtr *f*

Flug. *f*

S. Hn. *f*

1. Hn. *f*

2. Hn. *f*

1 Bar. *f*

2 Bar. *f*

1 Tbn. *f*

2 Tbn. *f*

B. Tbn. *f*

Euph. *f*

Bass Eb *f*

Bass Bb *f*

S. D. *f*

B. D. *f*

11

Sop.
 S Crts
 Rep
 2 Crt
 3 Crt
 Flug.
 S. Hn.
 1. Hn.
 2. Hn.
 1 Bar.
 2 Bar.
 1 Tbn.
 2 Tbn.
 B. Tbn.
 Euph.
 Bass Eb
 Bass Bb
 S. D.
 B. D.
 Cym.
 Glock. (optional)

p, *f*, *ff*, *a2*, *a4*, *a1*, *a2*

22 **A**

Sop. *f*

S Crts *f* a3

Rep *f*

2 Crt *f*

3 Crt *f*

Flug. *f*

S. Hn. *f*

1. Hn. *f*

2. Hn. *f*

1 Bar. *ff* *f*

2 Bar. *ff* *f*

1 Tbn. *ff* *f*

2 Tbn. *ff* *f*

B. Tbn. *f*

Euph. *ff* *f*

Bass Eb *f*

Bass Bb *f*

S. D. *f*

B. D. *f*

Xyl. *f*

31

Sop.

S Crts

Rep

2 Crtr

3 Crtr

Flug.

S. Hn.

1. Hn.

2. Hn.

1 Bar.

2 Bar.

1 Tbn.

2 Tbn.

B. Tbn.

Euph.

Bass Eb

Bass Bb

S. D.

B. D.

Xyl.

1.

2.

a1

mp

ff

f

39 **B** Trio

48

Sop.

S Crts

Rep

2 Crt

3 Crt

Flug.

S. Hn.

1. Hn.

2. Hn.

1 Bar.

2 Bar.

1 Tbn.

2 Tbn.

B. Tbn.

Euph.

Bass Eb

Bass Bb

S. D.

mp

p

p

p

p

p

p

pp

57

Sop.

S Crt

Rep

2 Crt

3 Crt

Flug.

S. Hn.

1. Hn.

2. Hn.

1 Bar.

2 Bar.

1 Tbn.

2 Tbn.

B. Tbn.

Euph.

Bass Eb

Bass Bb

S. D.

75

Sop.

S Crts

Rep

2 Crt

3 Crt

Flug.

S. Hn.

1. Hn.

2. Hn.

1 Bar.

2 Bar.

1 Tbn.

2 Tbn.

B. Tbn.

Euph.

Bass Eb

Bass Bb

S. D.

B. D.

Cym.

Xyl.

ff

f

ff

84 *(no rall.)*

Sop.

S Crts

Rep

2 Crt

3 Crt

Flug.

S. Hn.

1. Hn.

2. Hn.

1 Bar.

2 Bar.

1 Tbn.

2 Tbn.

B. Tbn.

Euph.

Bass Eb

Bass Bb

S. D.

B. D.

Cym.

Xyl.

93 (no dim.) **D**

Sop.

S Crts

Rep

2 Crt

3 Crt

Flug.

S. Hn.

1. Hn.

2. Hn.

1 Bar.

2 Bar.

1 Tbn.

2 Tbn.

B. Tbn.

Euph.

Bass Eb

Bass Bb

S. D.

B. D.

Xyl.

p

p

p

p

p sub.

p sub.

p sub.

ff

ff

mp sorridere di conservazione

102

Sop.

S Crts

Rep

2 Crt

3 Crt

Flug.

S. Hn.

1. Hn.

2. Hn.

1 Bar.

2 Bar.

1 Tbn.

2 Tbn.

B. Tbn.

Euph.

Bass Eb

Bass Bb

Xyl.

(no cresc)

(no cresc)

111

Sop.

S Crts

Rep

2 Crt

3 Crt

Flug.

S. Hn.

1. Hn.

2. Hn.

1 Bar.

2 Bar.

1 Tbn.

2 Tbn.

B. Tbn.

Euph.

Bass Eb

Bass Bb

Xyl.

119

127 **E**

Sop.

S Crts

Rep

2 Crt

3 Crt

Flug.

S. Hn.

1. Hn.

2. Hn.

1 Bar.

2 Bar.

1 Tbn.

2 Tbn.

B. Tbn.

Euph.

Bass Eb

Bass Bb

S. D.

B. D.

Cym.

Xyl.

ff

136

Sop.

S Crts

Rep

2 Crts

3 Crts

Flug.

S. Hn.

1. Hn.

2. Hn.

1 Bar.

2 Bar.

1 Tbn.

2 Tbn.

B. Tbn.

Euph.

Bass Eb

Bass Bb

B. D.

Cym.

Xyl.

144 *poco rall.* *molto rall.*

Sop.
S Crts
Rep
2 Crt
3 Crt
Flug.
S. Hn.
1. Hn.
2. Hn.
1 Bar.
2 Bar.
1 Tbn.
2 Tbn.
B. Tbn.
Euph.
Bass Eb
Bass Bb
S. D.
B. D.
Cym.
Xyl.

ff

151 **F** Grandioso

- Sop. (Soprano)
- S Crts (Soprano Chorus)
- Rep (Repetitor)
- 2 Crt (Corno 2)
- 3 Crt (Corno 3)
- Flug. (Flugelhorn)
- S. Hn. (Soprano Horn)
- 1. Hn. (First Horn)
- 2. Hn. (Second Horn)
- 1 Bar. (First Baritone)
- 2 Bar. (Second Baritone)
- 1 Tbn. (First Trombone)
- 2 Tbn. (Second Trombone)
- B. Tbn. (Bass Trombone)
- Euph. (Euphonium)
- Bass Eb (Bass Eb)
- Bass Bb (Bass Bb)
- S. D. (Snare Drum)
- Tri. (optional) (Triangle)
- B. D. (Bass Drum)
- Xyl. (Xylophone)

161

Sop.

S Crts

Rep

2 Crt

3 Crt

Flug.

S. Hn.

1. Hn.

2. Hn.

1 Bar.

2 Bar.

1 Tbn.

2 Tbn.

B. Tbn.

Euph.

Bass Eb

Bass Bb

S. D.

Tri.

B. D.

Xyl.

ff

ff

ff

ff

170

Sop.

S Crts

Rep

2 Cr

3 Cr

Flug.

S. Hn.

1. Hn.

2. Hn.

1 Bar.

2 Bar.

1 Tbn.

2 Tbn.

B. Tbn.

Euph.

Bass Eb

Bass Bb

S. D.

Tri.

B. D.

Xyl.

177

Sop.

S Crts

Rep

2 Crt

3 Crt

Flug.

S. Hn.

1. Hn.

2. Hn.

1 Bar.

2 Bar.

1 Tbn.

2 Tbn.

B. Tbn.

Euph.

Bass Eb

Bass Bb

S. D.

Tri.

B. D.

Xyl.

Stars & Stripes Forever!

JP Sousa

arr Geoff Colmer

Quick March

ff

5 *leggiero*
f

11 4 ff f ff

21 A f

28

34 1. 2.

39 B Trio 26 4
Cue: solo cornet

71 C ff

77

83

86

91

(no rall.)

(no dim.)

D D-E: Play if no Xylo

95

mp

tr

102

tr

109

tr

116

tr

124

E

ff

132

^

139

^

145

poco rall.

149

F **Grandioso**

151

156

165

172

178

Stars & Stripes Forever!

JP Sousa

arr Geoff Colmer

Quick March

ff *leggiero*

p

f *p*

f *ff* *f*

A *f* *a3*

B *mp* *a1* **Trio**

mp

mp

55

63

(Sop cover)

71

C

ff

79

85

91

(no rall.)

95

D

32

E

ff

133

140

147

poco rall.

molto rall.

151 **F** **Grandioso**

155

160

163

169

175

177

180

Repiano

Stars & Stripes Forever!

Quick March

JP Sousa

arr Geoff Colmer

- Measures 29-34:** Continuation of the rhythmic pattern from section A.
- Measures 35-38:** First and second endings for the rhythmic pattern.
- Measures 77-83:** Continuation of the rhythmic pattern from section B, ending with a double bar line and a '2' above it.
- Measures 84-90:** Continuation of the rhythmic pattern from section B, ending with a double bar line and a '2' above it.

87

91

(no rall.) (no dim.)

95

D **E**

32

ff

133

2

140

2

147

poco rall. *molto rall.*

F Grandioso

151

156

165

172

178

180

Stars & Stripes Forever!

JP Sousa

arr Geoff Colmer

Quick March

128

ff

136

144

148

153

157

164

171

178

181

Stars & Stripes Forever!

JP Sousa
arr Geoff Colmer

Quick March

128 *ff*

136

143

147 *poco rall.* *molto rall.*

F Grandioso

151

155

162

169

175

179

Stars & Stripes Forever!

JP Sousa

arr Geoff Colmer

Quick March

139

144

poco rall.

148

molto rall.

F **Grandioso**

153

157

164

171

178

181

Solo Horn

Stars & Stripes Forever!

JP Sousa

arr Geoff Colmer

Quick March

54

p

60

65

71 **C**

ff

80

86

91

(no rall.) (no dim.)

95 **D** **E**

ff

133

137

142

147 *poco rall.* *molto rall.*

151 **F** **Grandioso**

156

164 *ff*

171

178

181

Stars & Stripes Forever!

JP Sousa
arr Geoff Colmer

Quick March

9

16

22 **A**

29

36 **B** Trio

42

48

54

60

65

71 **C**

2

ff

80

86

91

(no rall.)

(no dim.)

95 **D** **E**

32

2

ff

2

134

141

147

poco rall.

molto rall.

151 **F** **Grandioso**

156

164

171

178

181

Stars & Stripes Forever!

JP Sousa

arr Geoff Colmer

Quick March

59

65

71 **C**

80

86

91

95 **D** **E**

134

141

147 *poco rall.* *molto rall.*

151 **F** **Grandioso**

156

164 *ff*

171

178

181

Stars & Stripes Forever!

JP Sousa

arr Geoff Colmer

Quick March

55

63

70

76

83

88

93

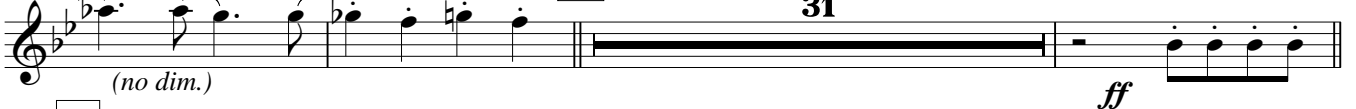

127

133

140

144

147 *poco rall.* *molto rall.*

151 **F** **Grandioso**

156

165

172

178

181

Stars & Stripes Forever!

JP Sousa

arr Geoff Colmer

Quick March

59

65

71

71 **C**

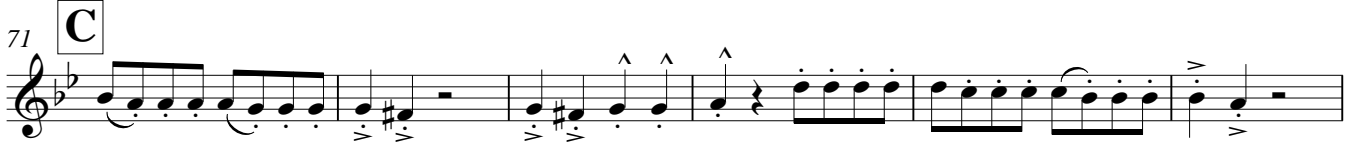

77

84

91 (no rall.) (no dim.)

95 **D** 31 **E**

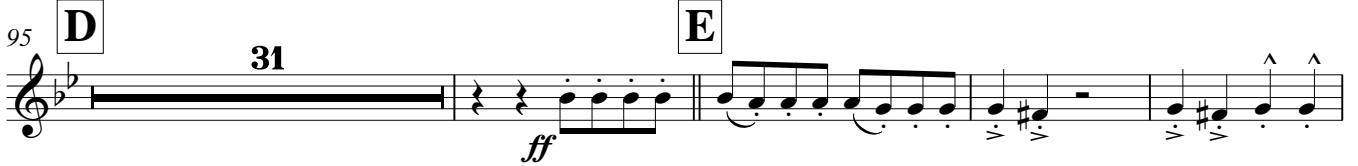

95 **D** 31 **E**

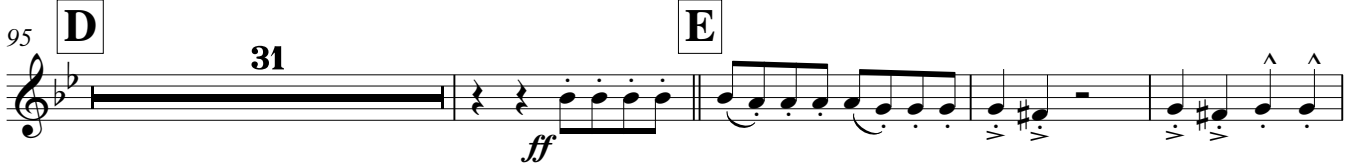

130

137

143 poco rall.

148 molto rall.

Grandioso

151 **F**

156

165

172

178

181

Stars & Stripes Forever!

JP Sousa

arr Geoff Colmer

Quick March

70 **C**

ff

76

83

91

(no rall.) (no dim.)

95 **D**

p

102

109

116

122

ff

127 **E**

133

140

147

F **Grandioso**

151

156

164

171

178

181

Stars & Stripes Forever!

JP Sousa

arr Geoff Colmer

Quick March

70 **C**

ff

76

83

91

(no rall.) *(no dim.)*

95 **D**

p

102

109

116

122

ff

127 **E**

133

140

147 *poco rall.* *molto rall.*

F **Grandioso**

151

156

164

171

178

181

Stars & Stripes Forever!

JP Sousa

arr Geoff Colmer

Quick March

5

12

20

27

33

© 2010 G Colmer (geoff_colmer@hotmail.com)

39

70 C

ff

76

83

91

(no rall.) (no dim.)

95 D

p

102

109

116

122

ff

127 **E**

133

140

147 *poco rall.*

molto rall.

151 **F** **Grandioso**

155

162

169

175

179

Stars & Stripes Forever!

JP Sousa

arr Geoff Colmer

Quick March

ff

f

p *f*

p *f* *ff*

A *ff* *f*

ff

B **Trio** *f*

31

70 **C**

ff

76

83

88

(no rall.)

93 **D**

(no dim.) *p sub.*

101

110

118

(no cresc)

123

ff

127 **E**

133

140

145 *poco rall.*

149 *molto rall.* **F** **Grandioso**

153

158

167

173

178

181

Stars & Stripes Forever!

JP Sousa

arr Geoff Colmer

Quick March

1 *ff*

5 *f*

11 *p* *f*

a1 a2

17 *p* *f* *ff*

1. 2.

22 **A** *f*

29

36 **B** Trio *p*

1. 2.

43

49

55

p

62

69

C

a2

ff

75

82

89

(no rall.)

93

D

a1

(no dim.) *p sub.*

100

107

(no cresc)

114

121

a2

ff

127 **E**

133

140

147 *poco rall.* *molto rall.*

151 **F** **Grandioso**

155

162

169

175

179

Stars & Stripes Forever!

JP Sousa

arr Geoff Colmer

Quick March

55

p

62

69

ff C

75

82

89

(no rall.)

93

(no dim.) D *p sub.*

100

107

(no cresc)

114

121

ff a2

127 **E**

133

140

147 *poco rall.*

F **Grandioso**

151

155

162

169

175

179

Percussion
 Side drum
 Bass drum
 Cymbals
 Xylophone
 Glock (optional)
 Triangle (optional)

Stars & Stripes Forever!

JP Sousa
 arr Geoff Colmer

Quick March

21 2. A

SD *f*

BD *f*

Xylo *f*

27

34 1. 2.

SD *f*

BD *f*

Xylo *f*

B **Trio**

39 *pp*

46

53 *pp*

60

65

71 **C**

SD
BD
Xylo

ff

79

SD
Cymb
Xylo

f *ff*

86

SD
BD
Cymb
Xylo

ff **2** *ff*

95 **D**

Xylo

mp *sorrivere di conservazione*

101

Xylo

108

Xylo

115

Xylo

123

SD

BD

Xylo

E

132

SD

BD

Cymb

Xylo

140

SD

BD

Cymb

Xylo

147 *poco rall.* *molto rall.*

SD
BD
Cymb

151 **F** **Grandioso**

SD
BD
Tri (optional) *ff*
Xylo *ff*

155

SD
BD
Tri
Xylo *ff*

162

SD
BD
Tri
Xylo *ff*

168

SD
BD
Tri
Xylo

174

SD
BD
Tri
Xylo

178

SD
BD
Tri
Xylo

181

SD
BD
Tri
Xylo
