In exitu Israel
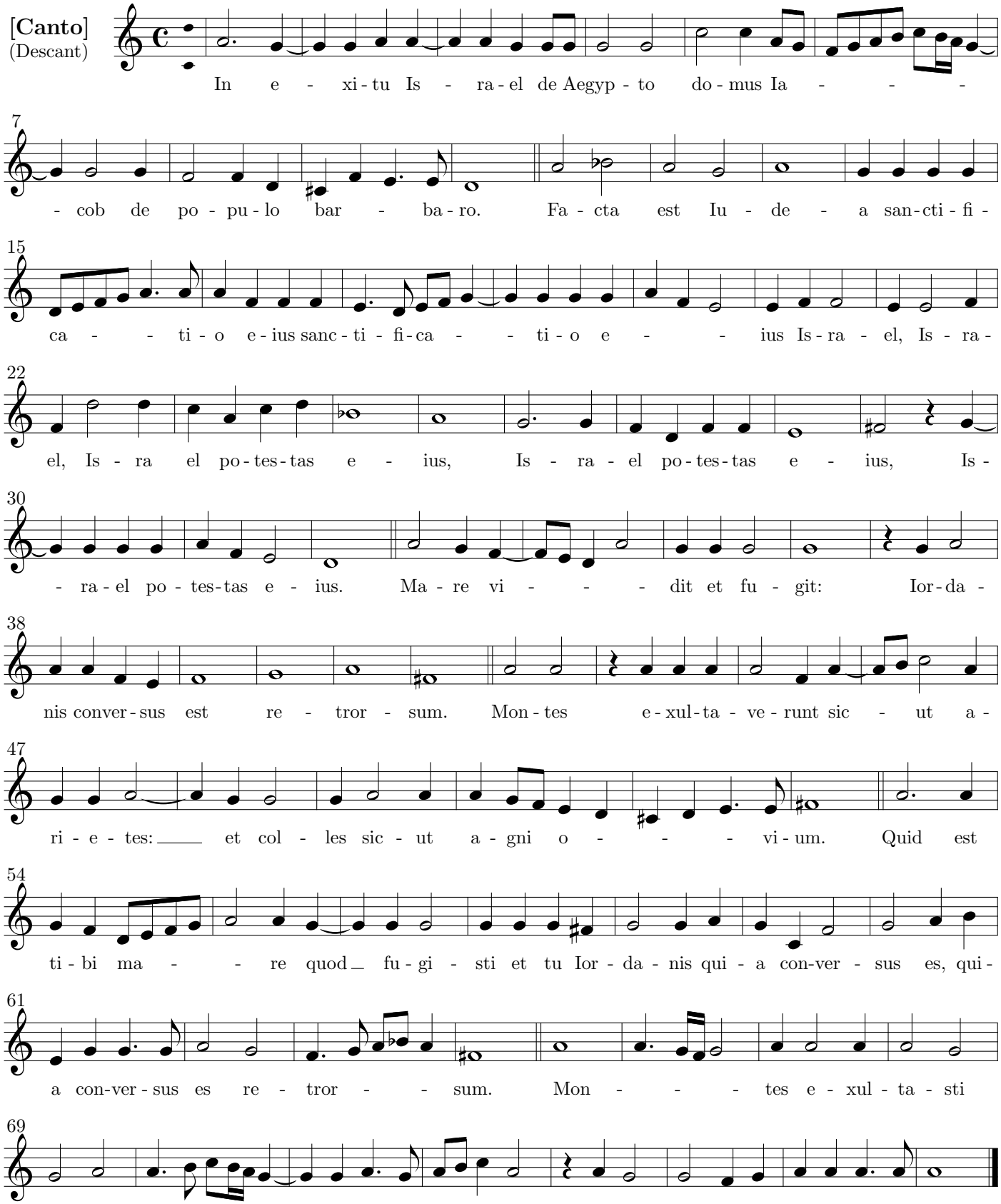
Vincenzo Galilei (c.1525-1591)
Il Fronimo, p. 17, Venezia 1584