MUSIK FÜR FLÖTE

LOTHAR KEMPTER

CAPRICCIO op. 32

FÜR FLÖTE UND KLAVIER

SOLE AGENTS:
C. F. PETERS CORPORATION
373 FOURTH AVE., NEW YORK 16, N.Y.
Catalogue No. ZM 2.05

MUSIKVERLAG WILHELM ZIMMERMANN FRANKFURT/M

Aufführungsrecht vorbehalten.

Capriccio.

Lothar Kempter, Op. 32

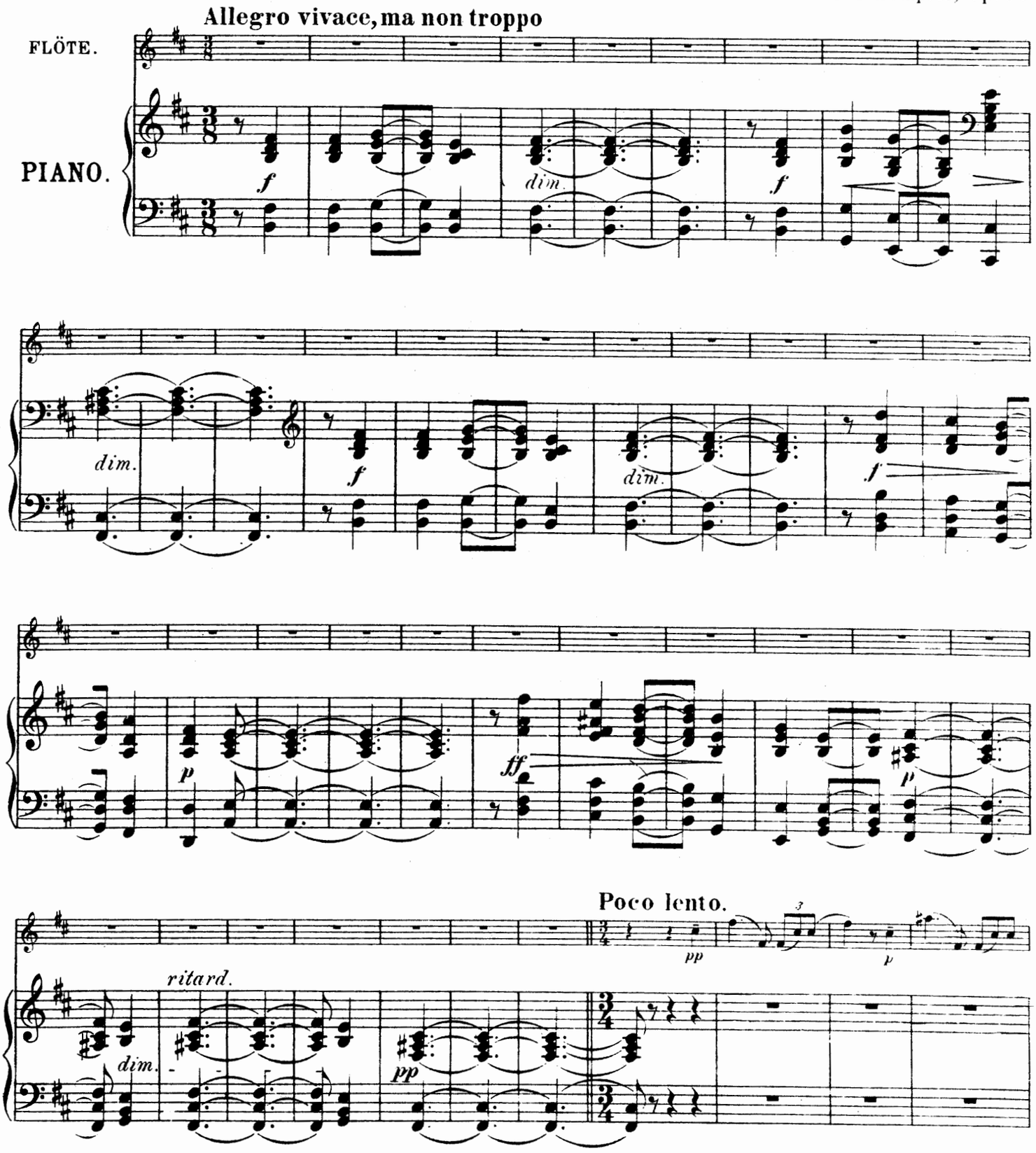

Copyright 1902 by Jul. Heinr. Zimmermann. Leipzig.

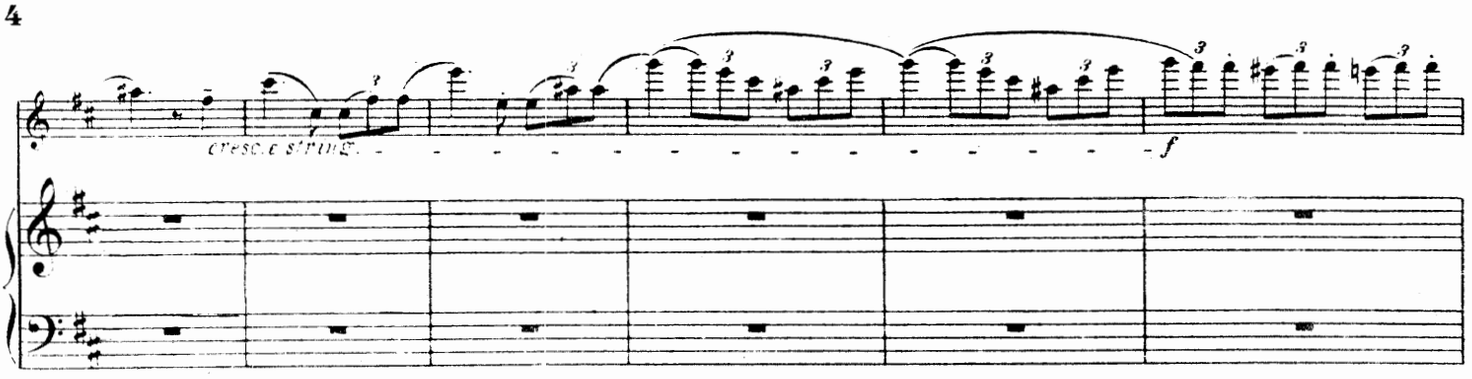
cresc.e stringe.
f

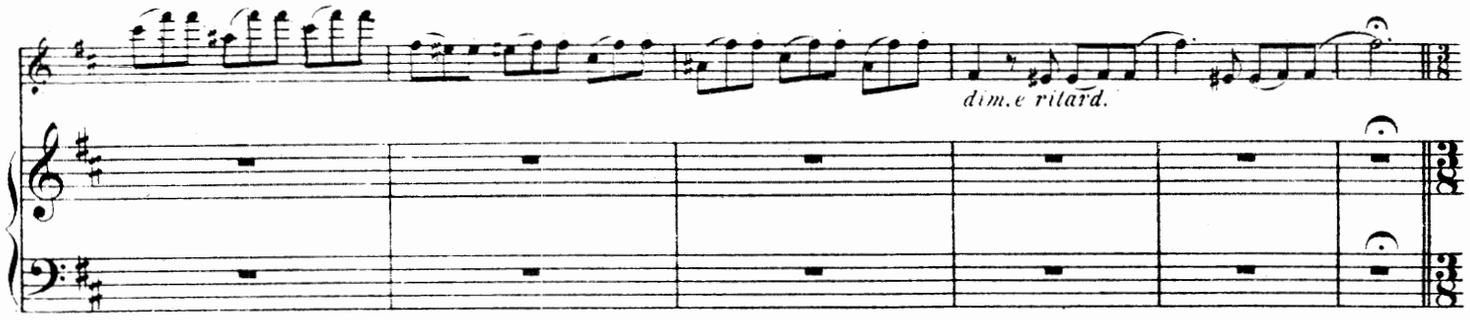
dim.e ritard.

Tempo I.

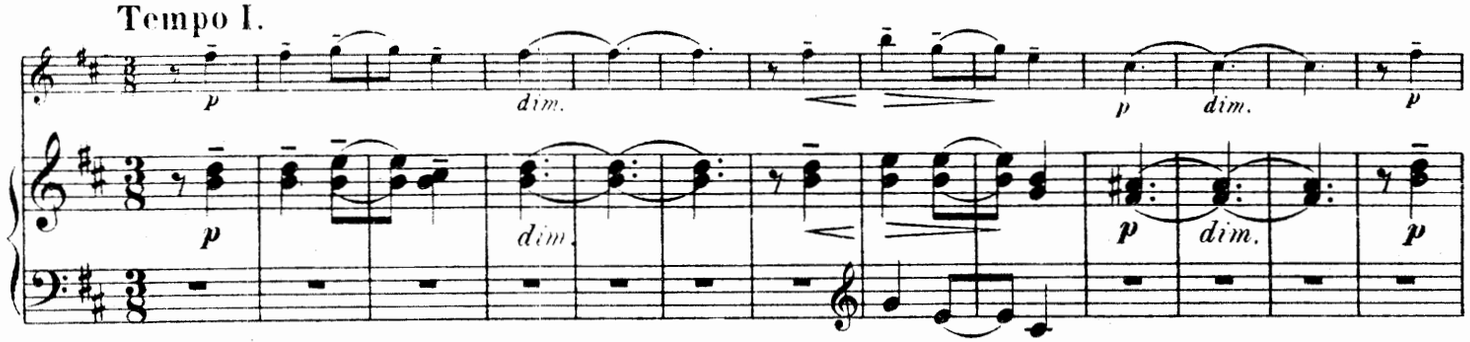
p
dim.
p
dim.
p

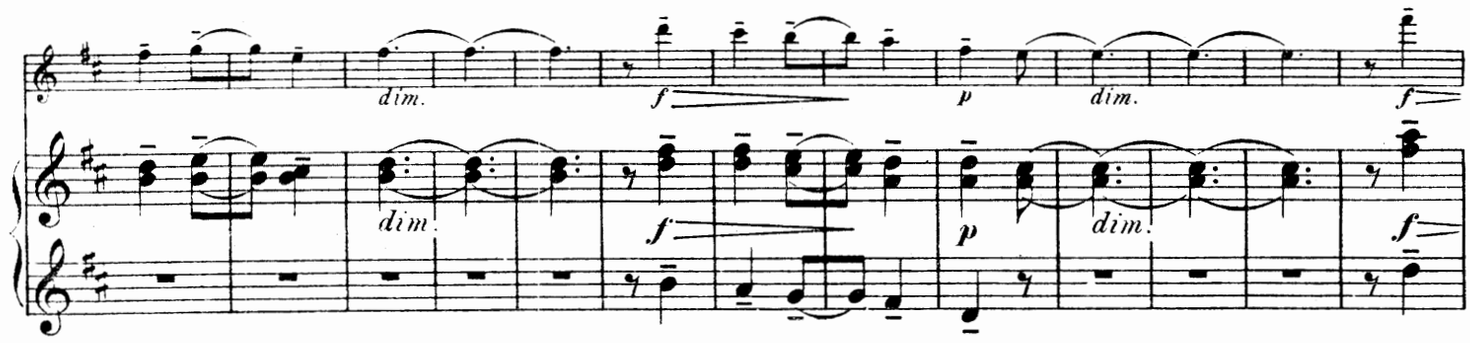
dim.
f
p
dim.
f

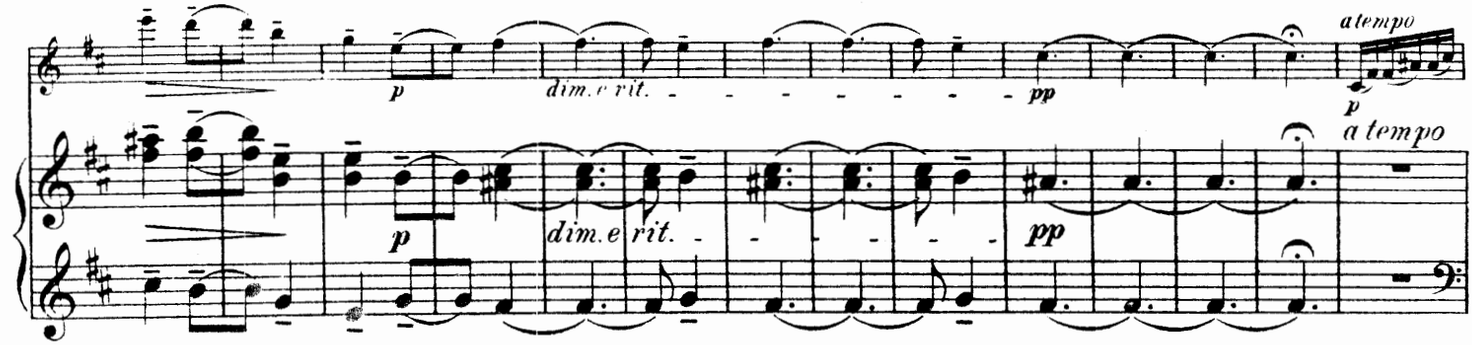
p
dim.e rit.
pp
a tempo
p
a tempo

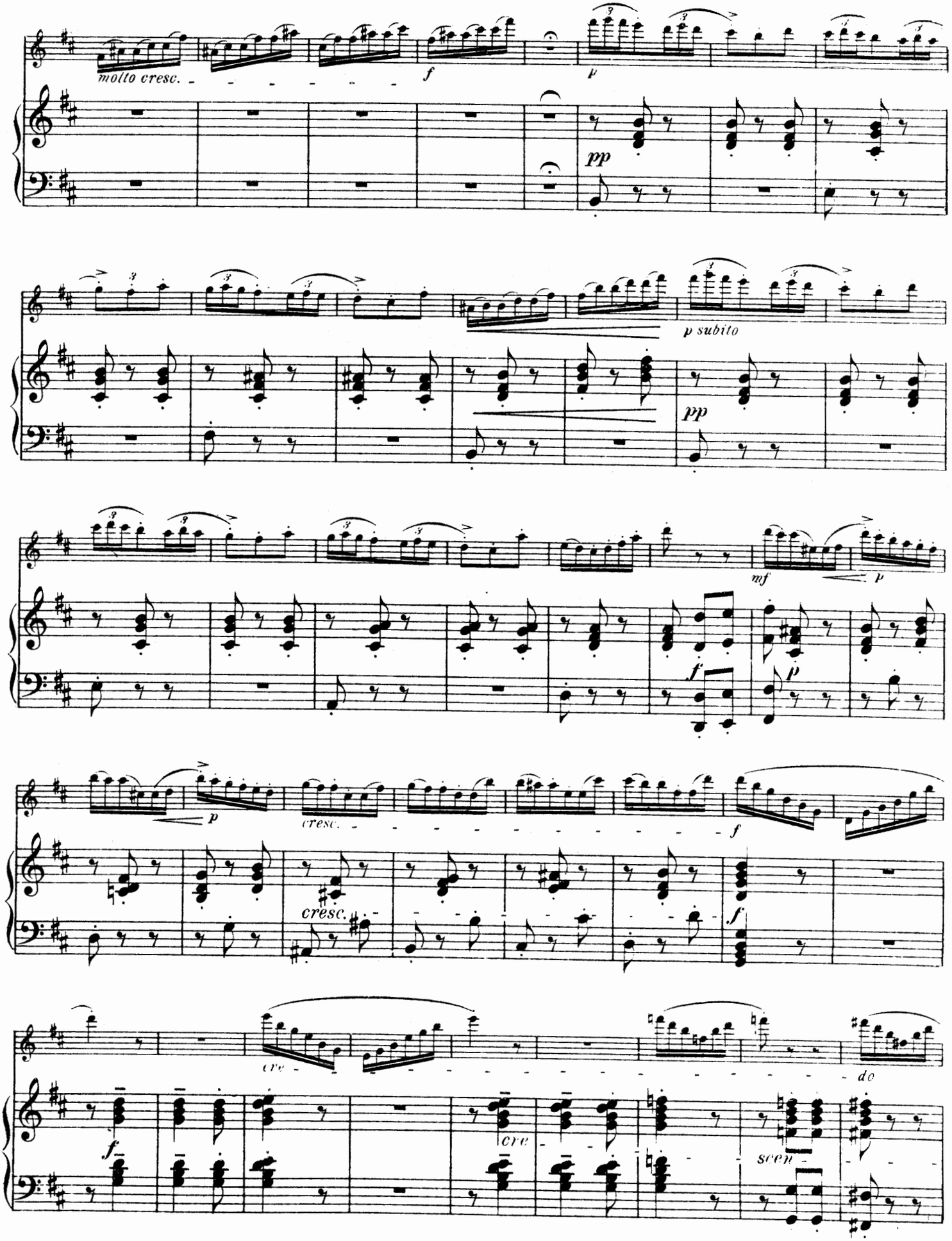
molto cresc.
f
p
pp
p subito
pp
mf
p
f
p
cresc.
cresc.
f
f
cre
do
f
cre
scen

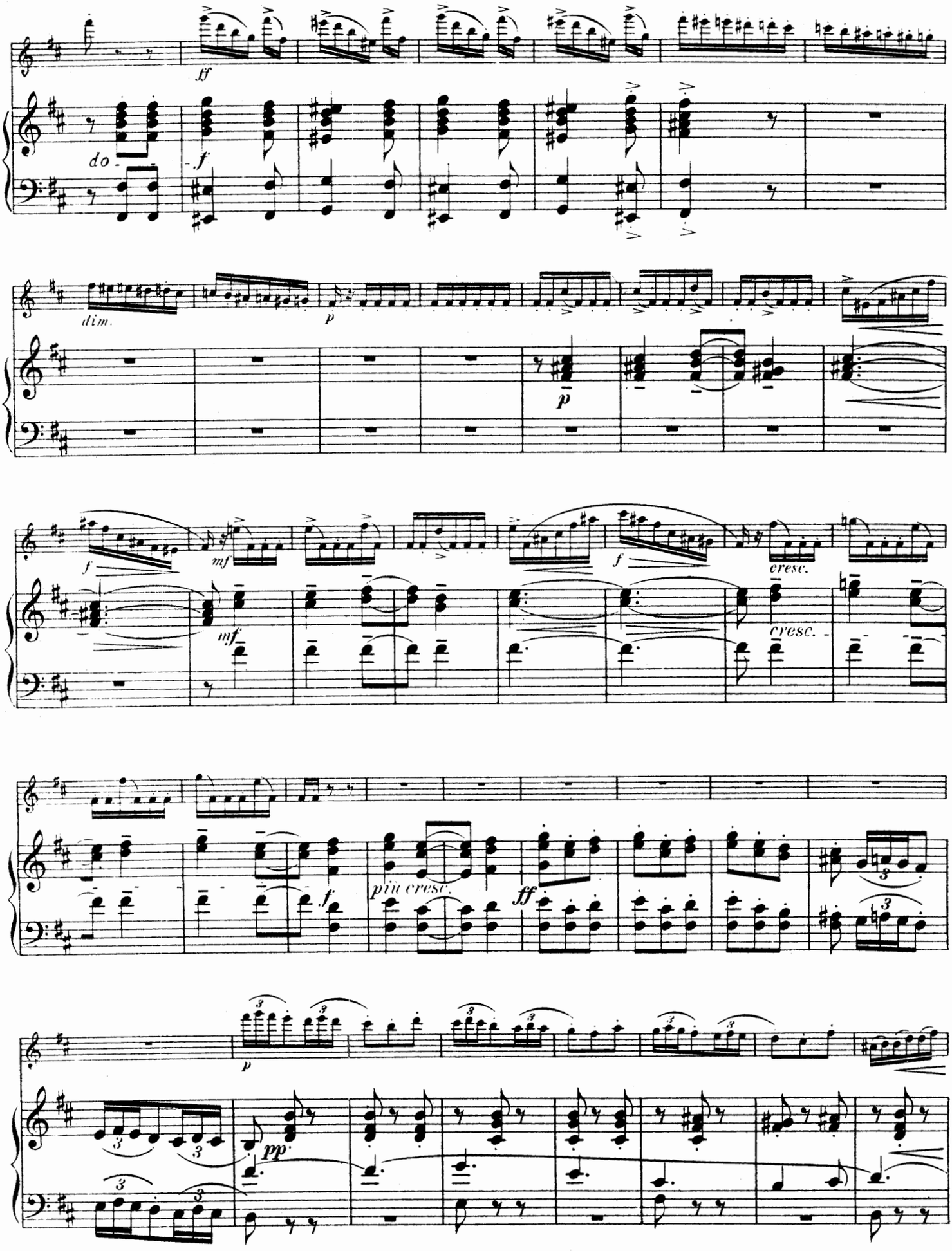
ff
do
f
dim.
p
p
f
mf
mf
f
cresc.
cresc.
f
più cresc.
ff
p
pp

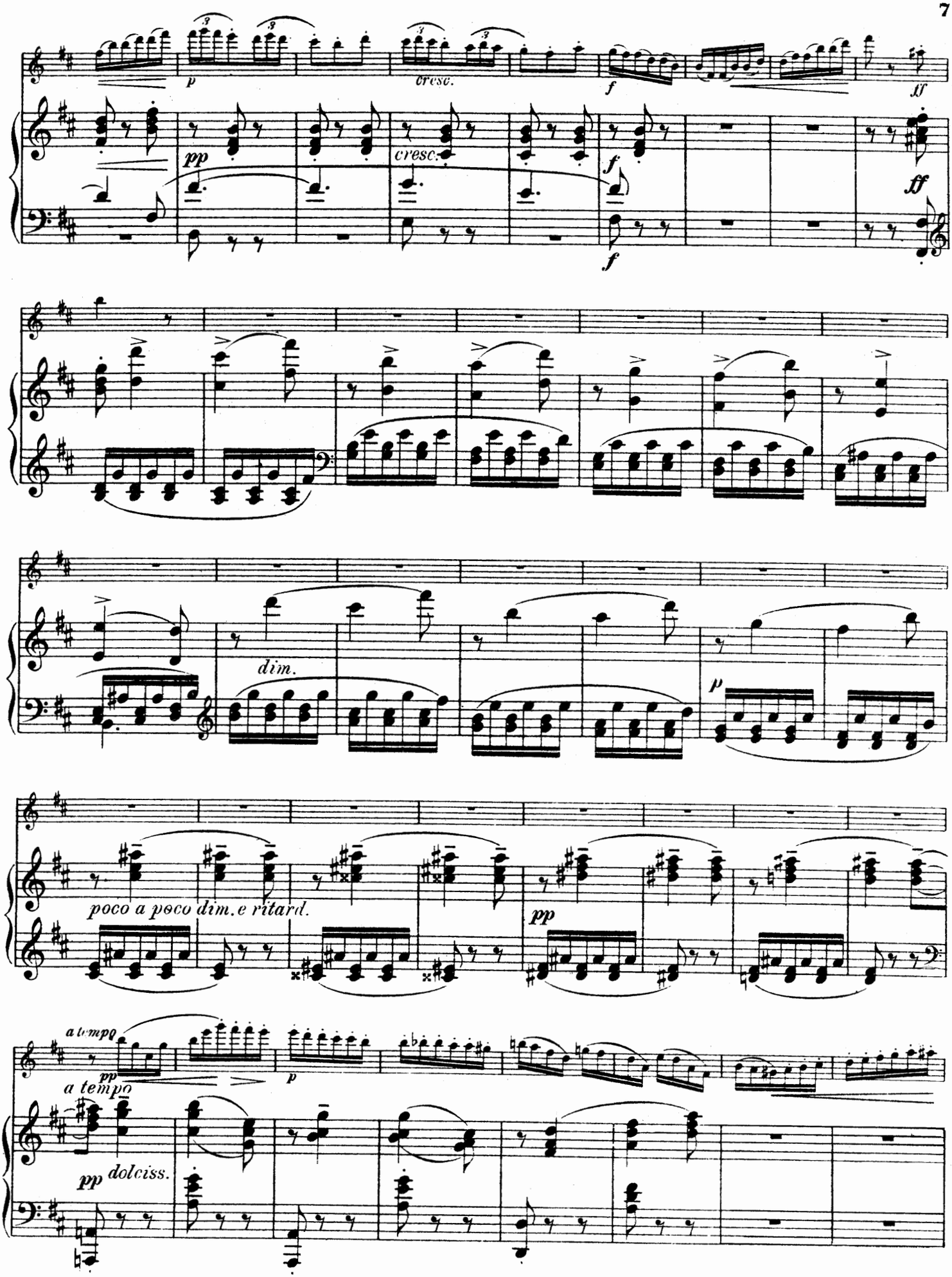
p
cresc.
f
ff
pp
cresc.
f
f
ff
dim.
p
poco a poco dim. e ritard.
pp
a tempo
pp
p
a tempo
pp dolciss.

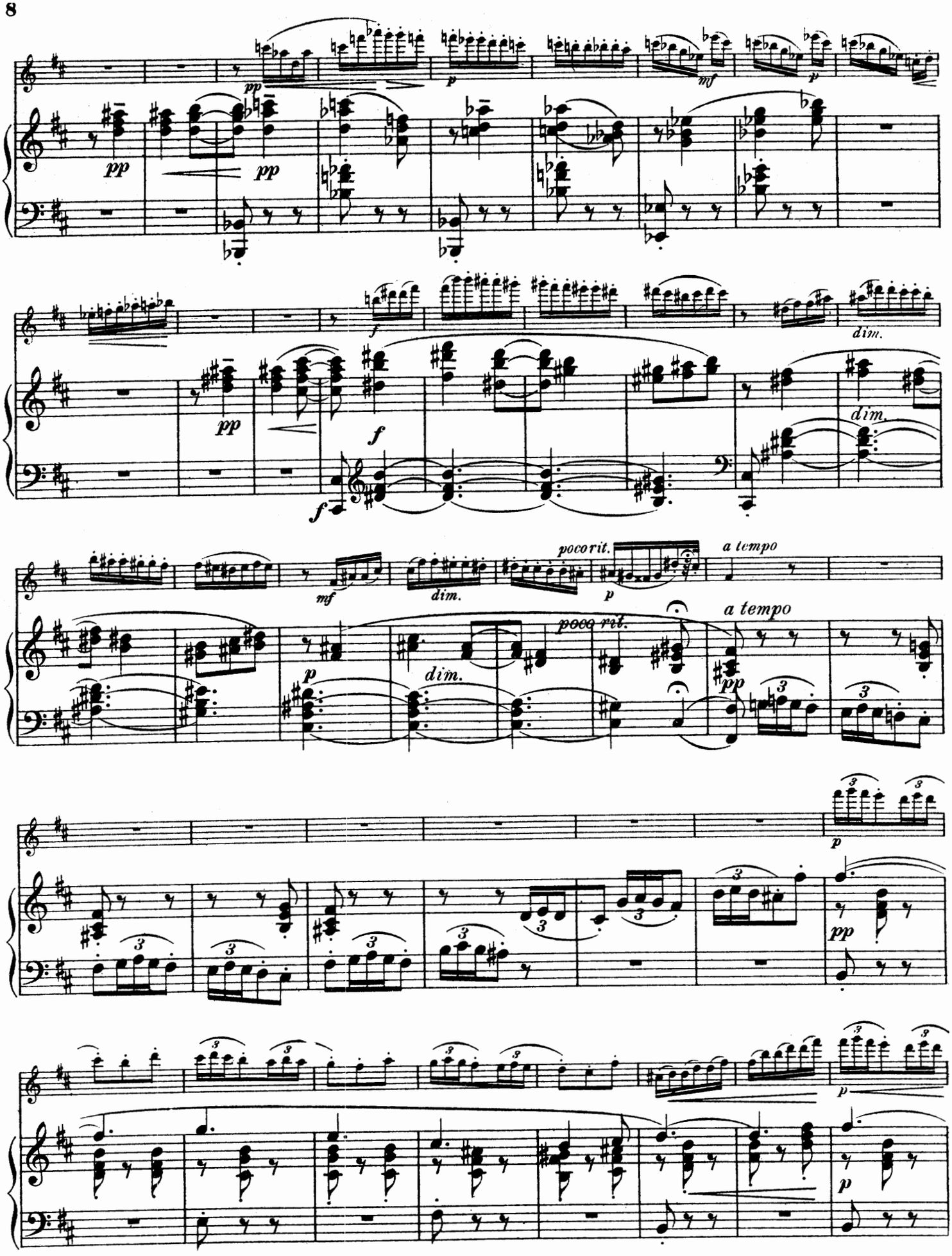
pp
p
mf
f
dim.
poco rit.
a tempo

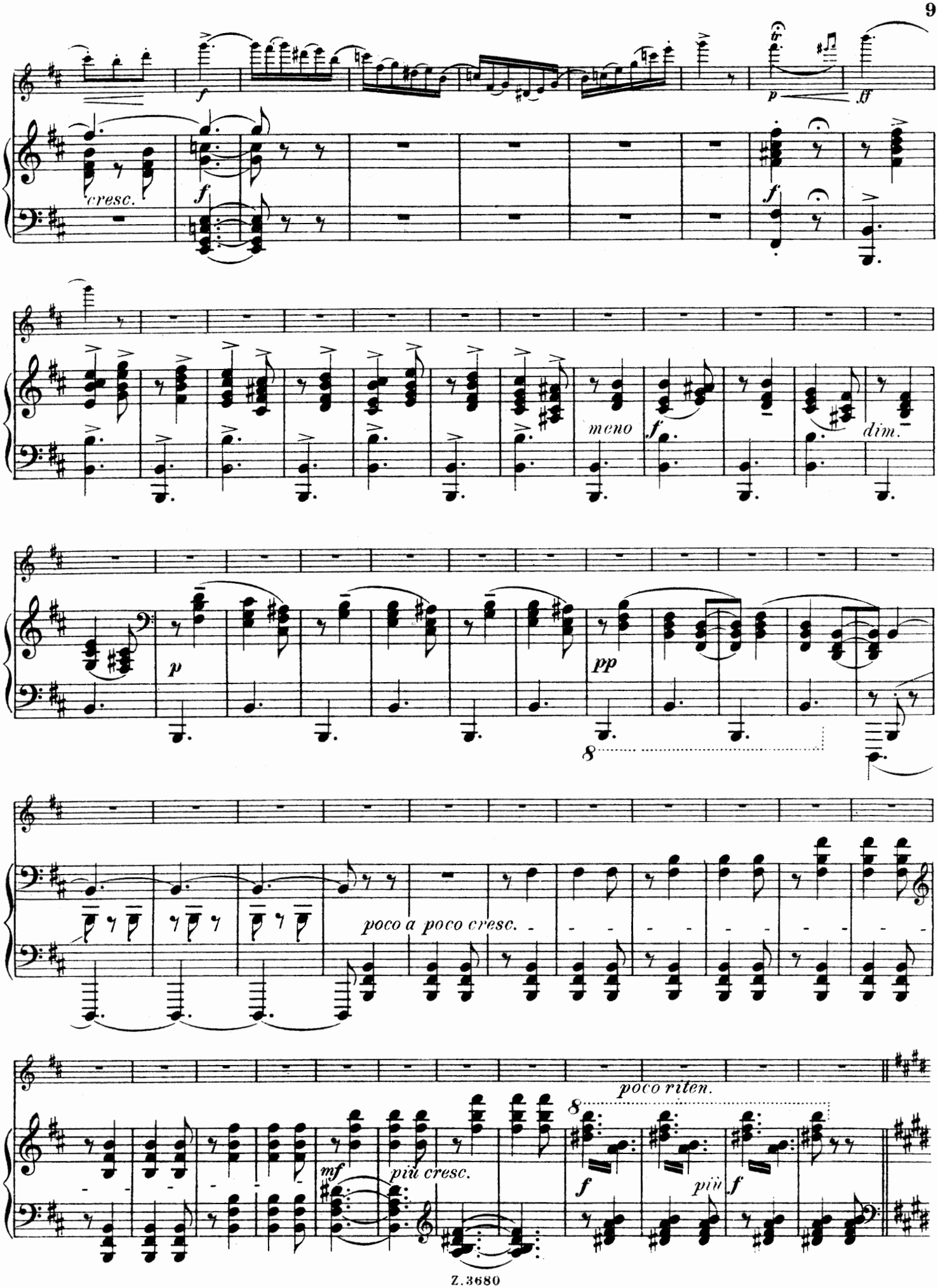
cresc.
meno
dim.
poco a poco cresc.
poco riten.
più cresc.
più

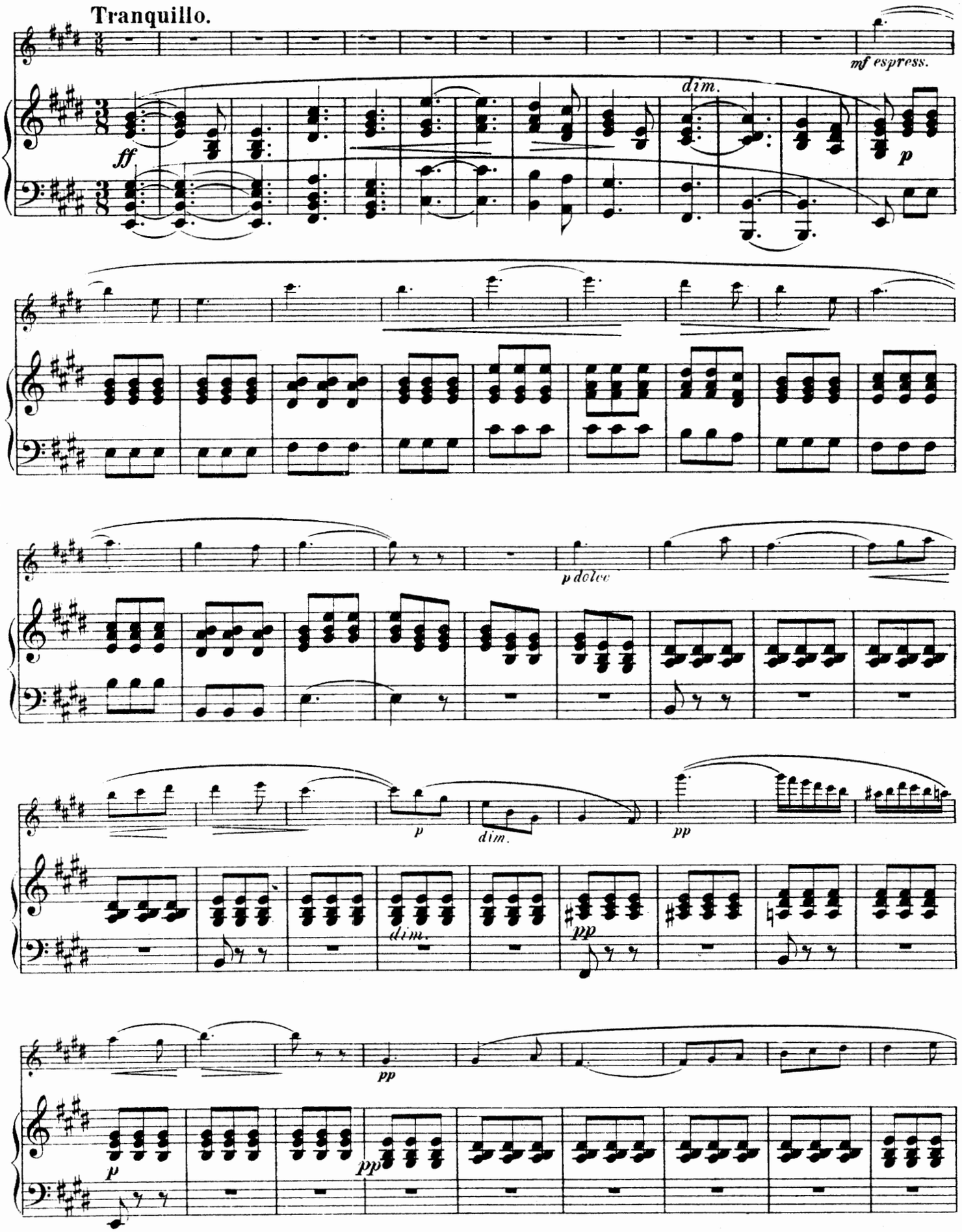
Tranquillo.
mf espress.
dim.
ff
p
p dolce
p
dim.
pp
dim.
pp
p
pp

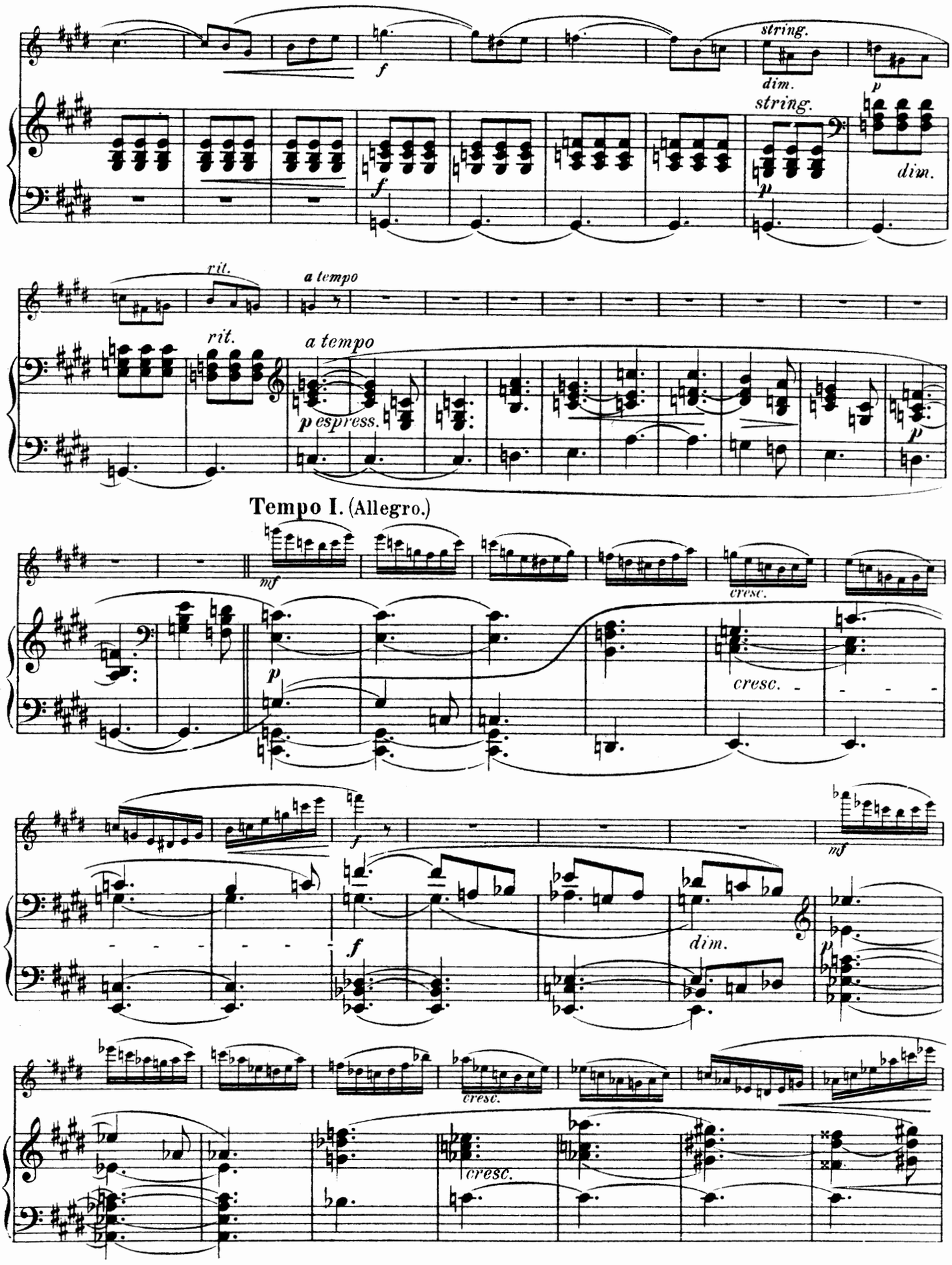
string.
dim.
string.
dim.
rit.
a tempo
rit.
a tempo
espress.
Tempo I. (Allegro.)
cresc.
cresc.
dim.
cresc.
cresc.

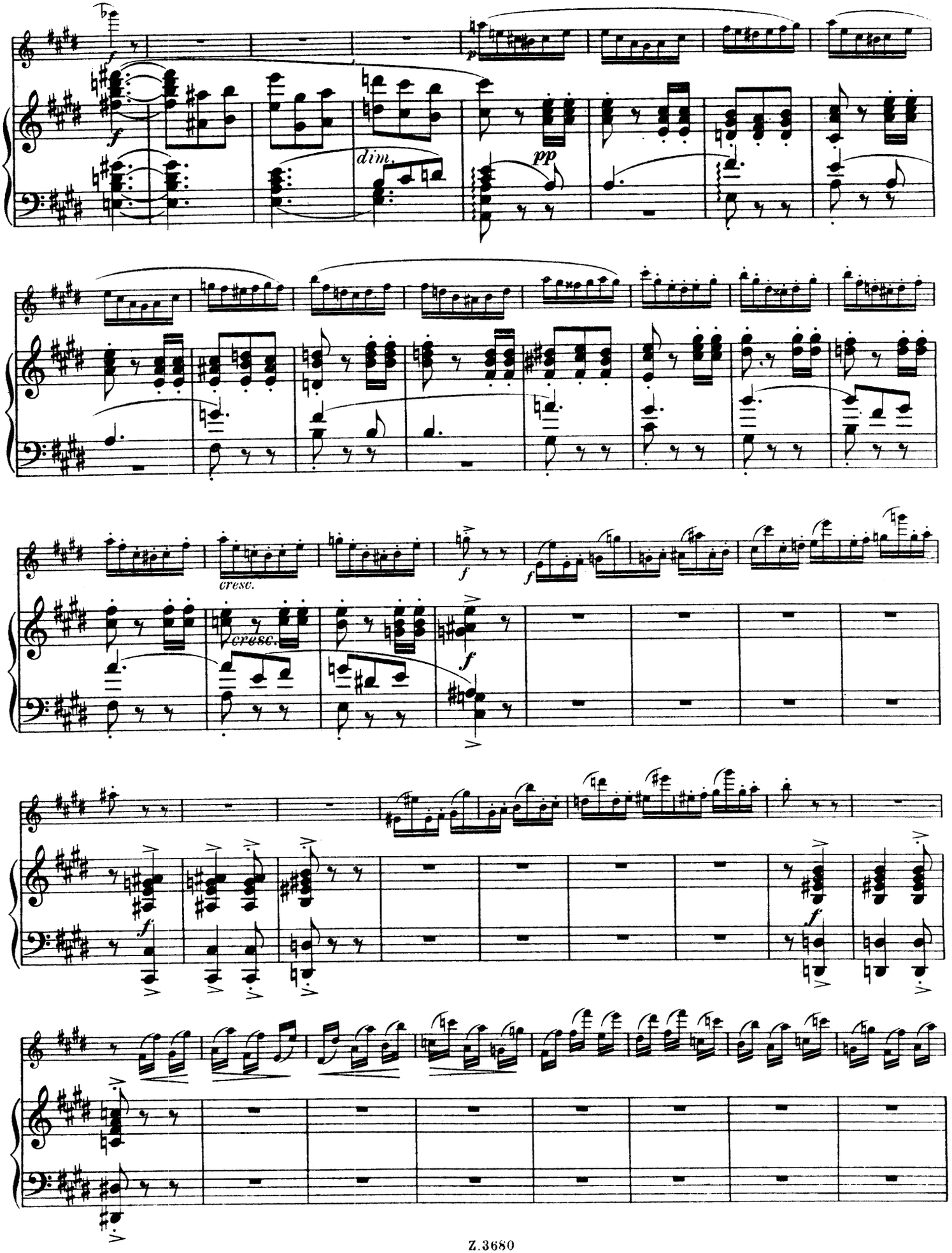
f
dim.
pp
cresc.
cresc.
f
f
f
f
f

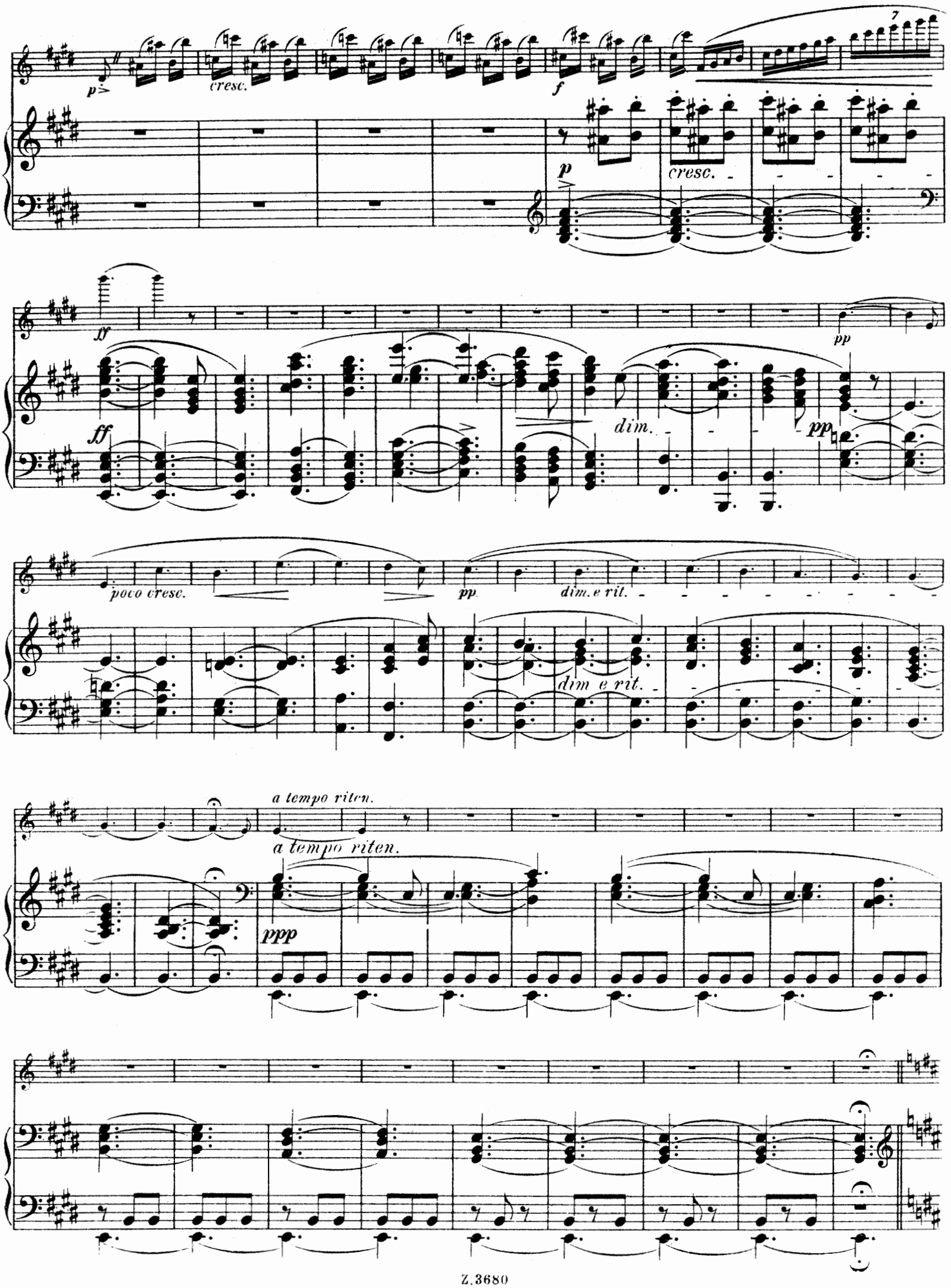
p
cresc.
f
7
p
cresc.
ff
ff
pp
dim.
pp
poco cresc.
pp
dim. e rit.
dim e rit.
a tempo riten.
a tempo riten.
ppp

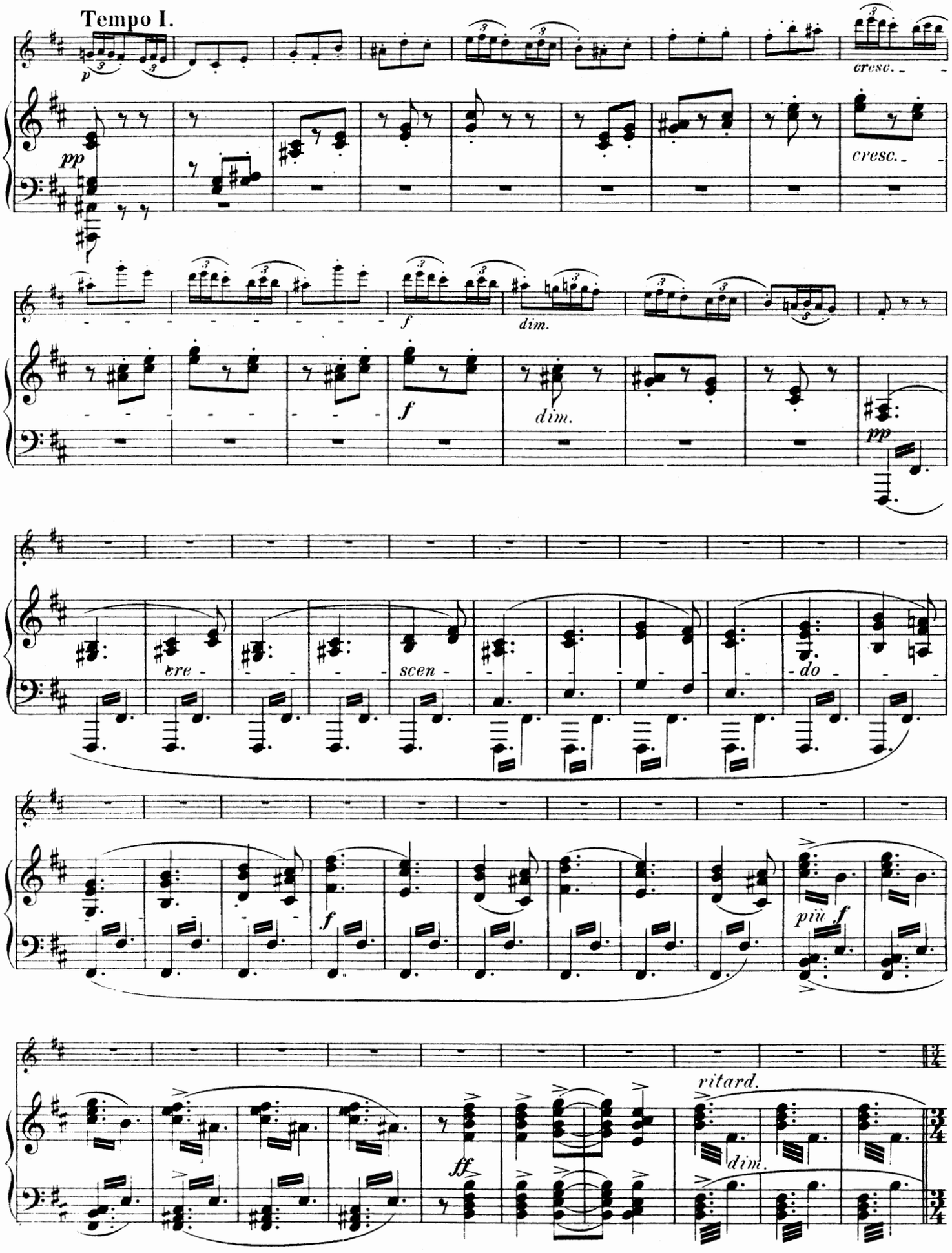
Tempo I.
p
cresc.
pp
cresc.
f
dim.
f
dim.
pp
ere -
scen -
do -
f
più f
ritard.
ff
dim.

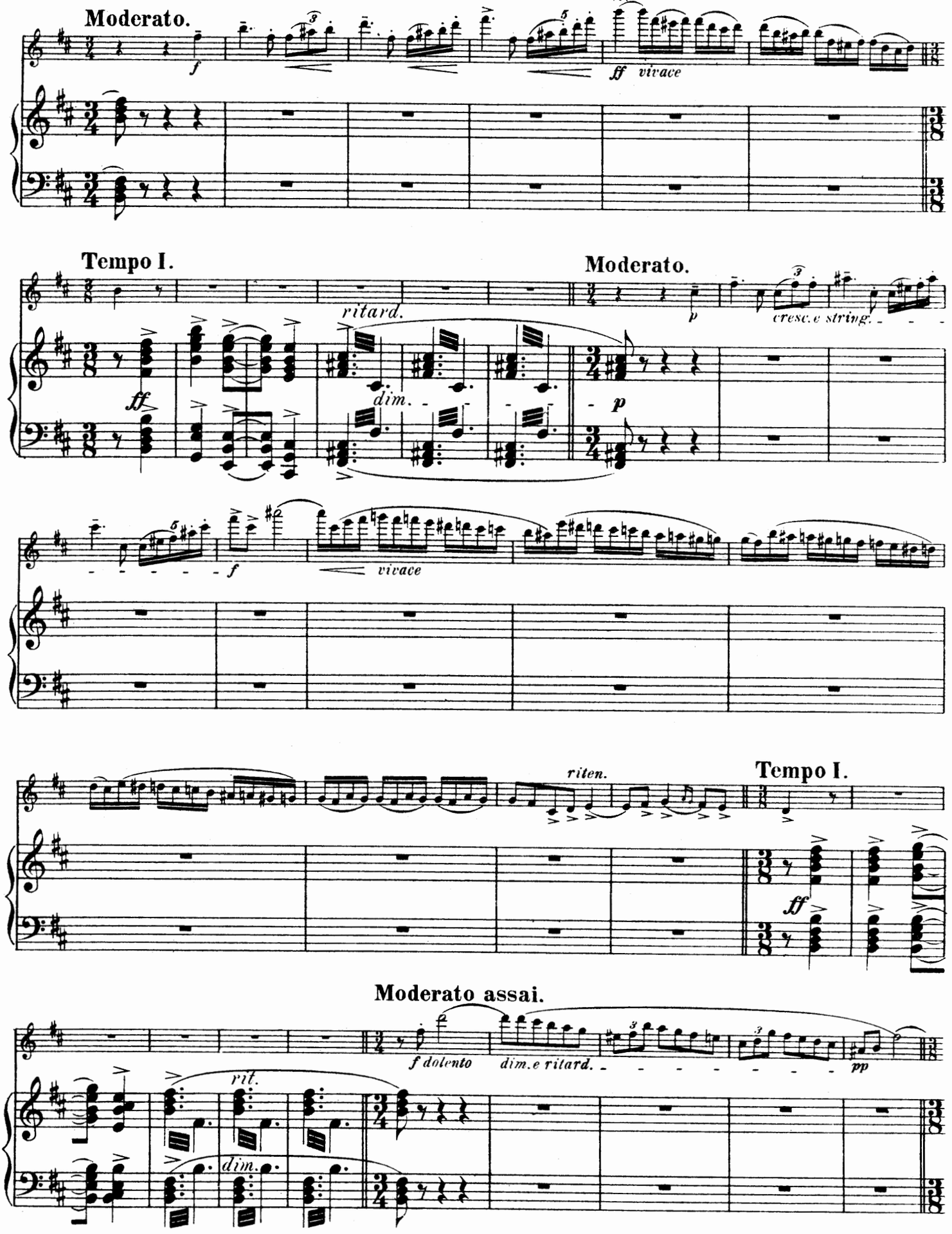
Moderato.
f
ff vivace
Tempo I.
ritard.
ff
dim.
Moderato.
p
cresc.e string.
p
f
vivace
riten.
Tempo I.
ff
Moderato assai.
f dolento
dim.e ritard.
pp
rit.
dim.

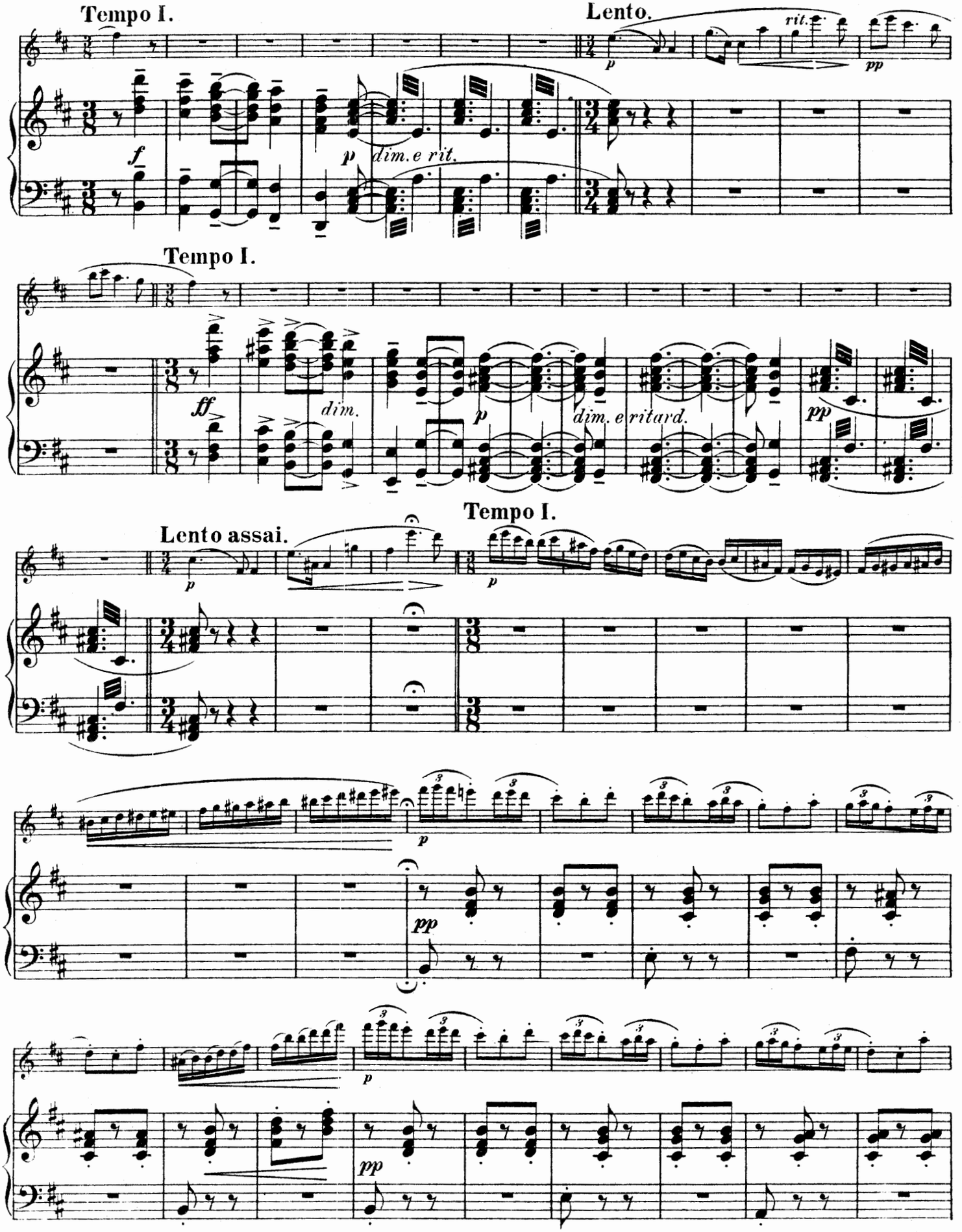
Tempo I.
Lento.
rit.
pp
f
p
dim. e rit.
Tempo I.
ff
dim.
p
dim. e ritard.
pp
Lento assai.
p
Tempo I.
p
pp
p
pp

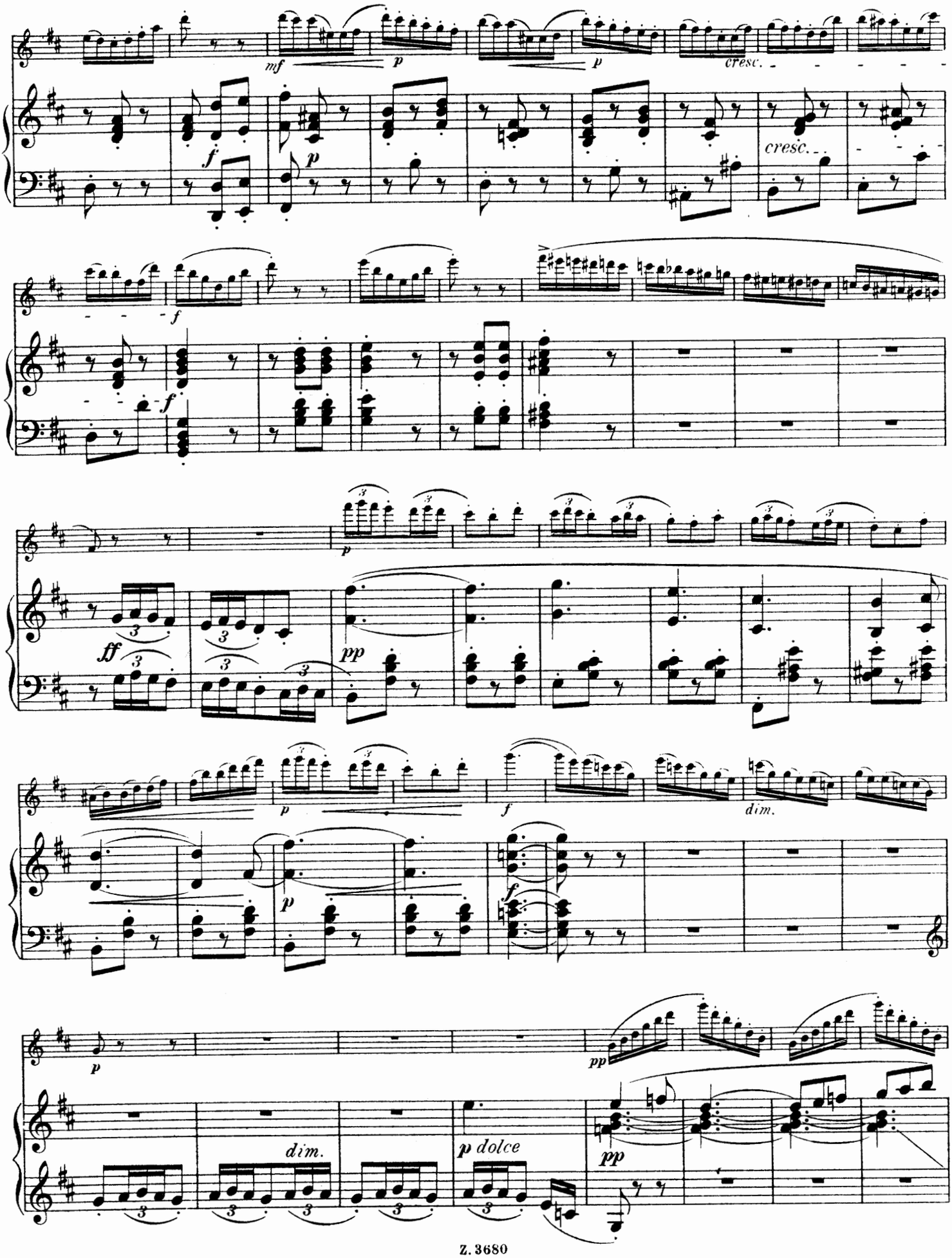
mf
p
p
cresc.
f
p
cresc.
f
f
p
ff
pp
p
f
dim.
p
f
p
pp
dim.
p dolce
pp

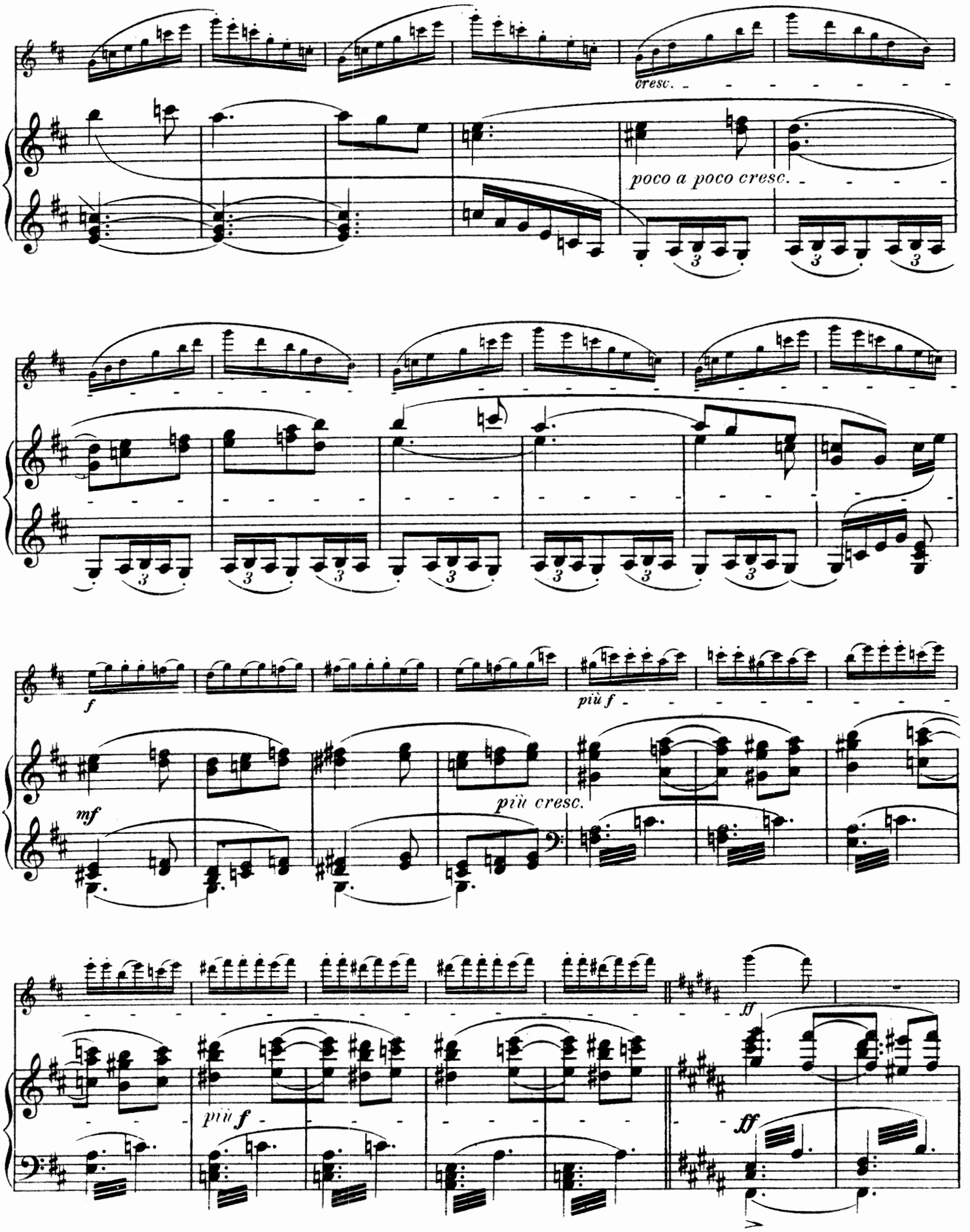
cresc.
poco a poco cresc.
f
più f
mf
più cresc.
più f
ff
ff

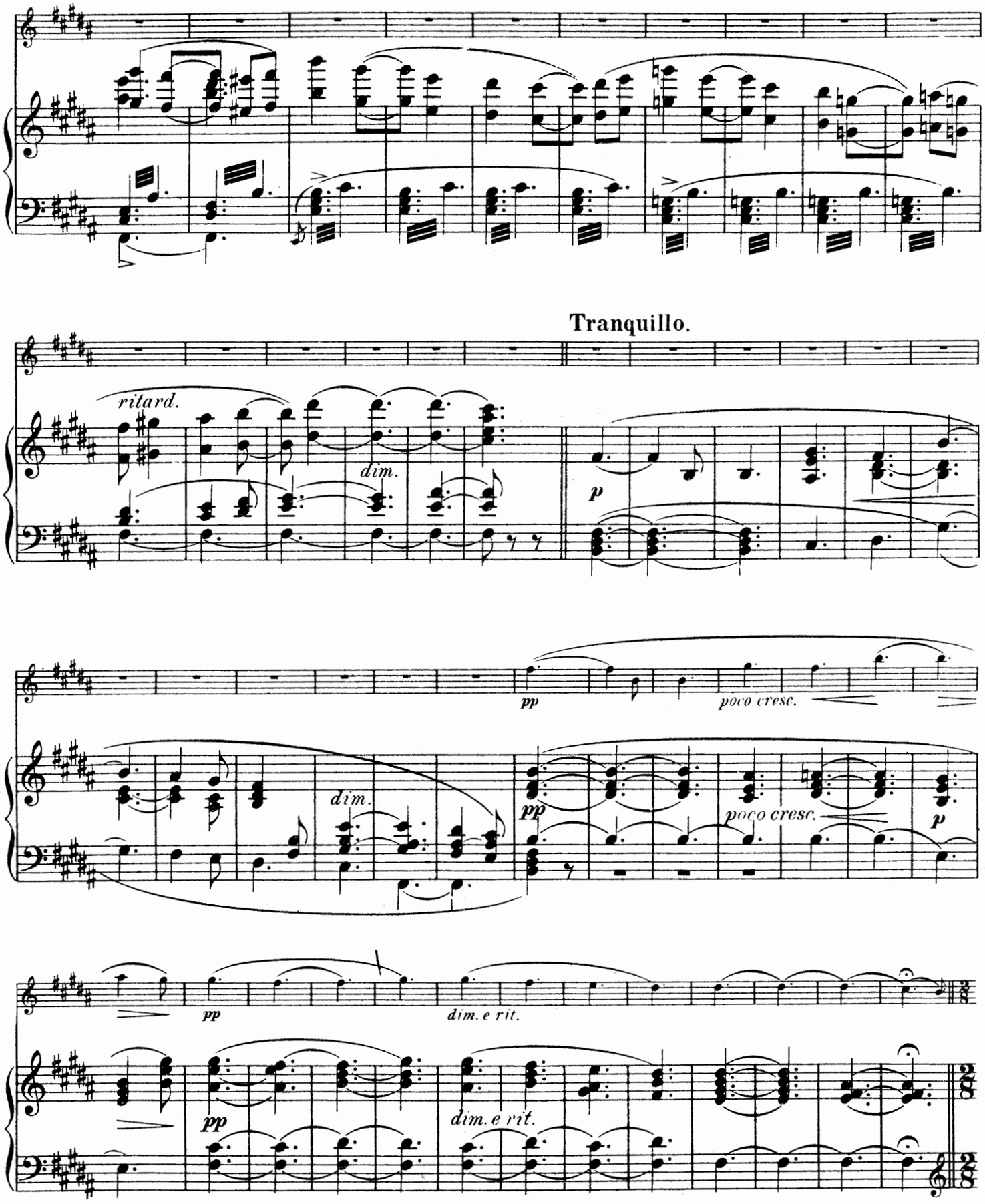
Tranquillo.
ritard.
dim.
p
pp
poco cresc.
dim.
pp
poco cresc.
p
pp
dim. e rit.
pp
dim. e rit.

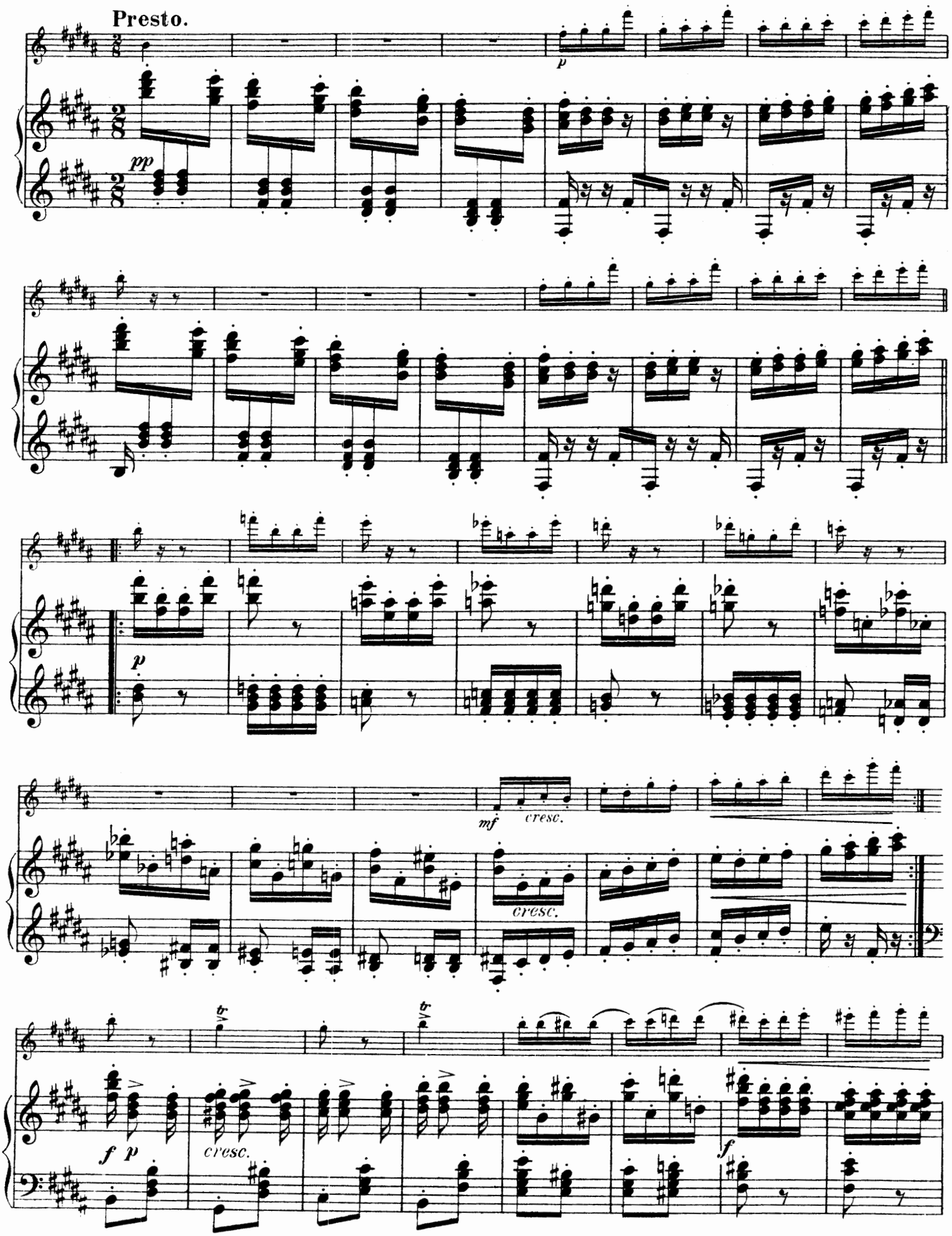
Presto.
pp
p
p
mf
cresc.
cresc.
f p
cresc.
f

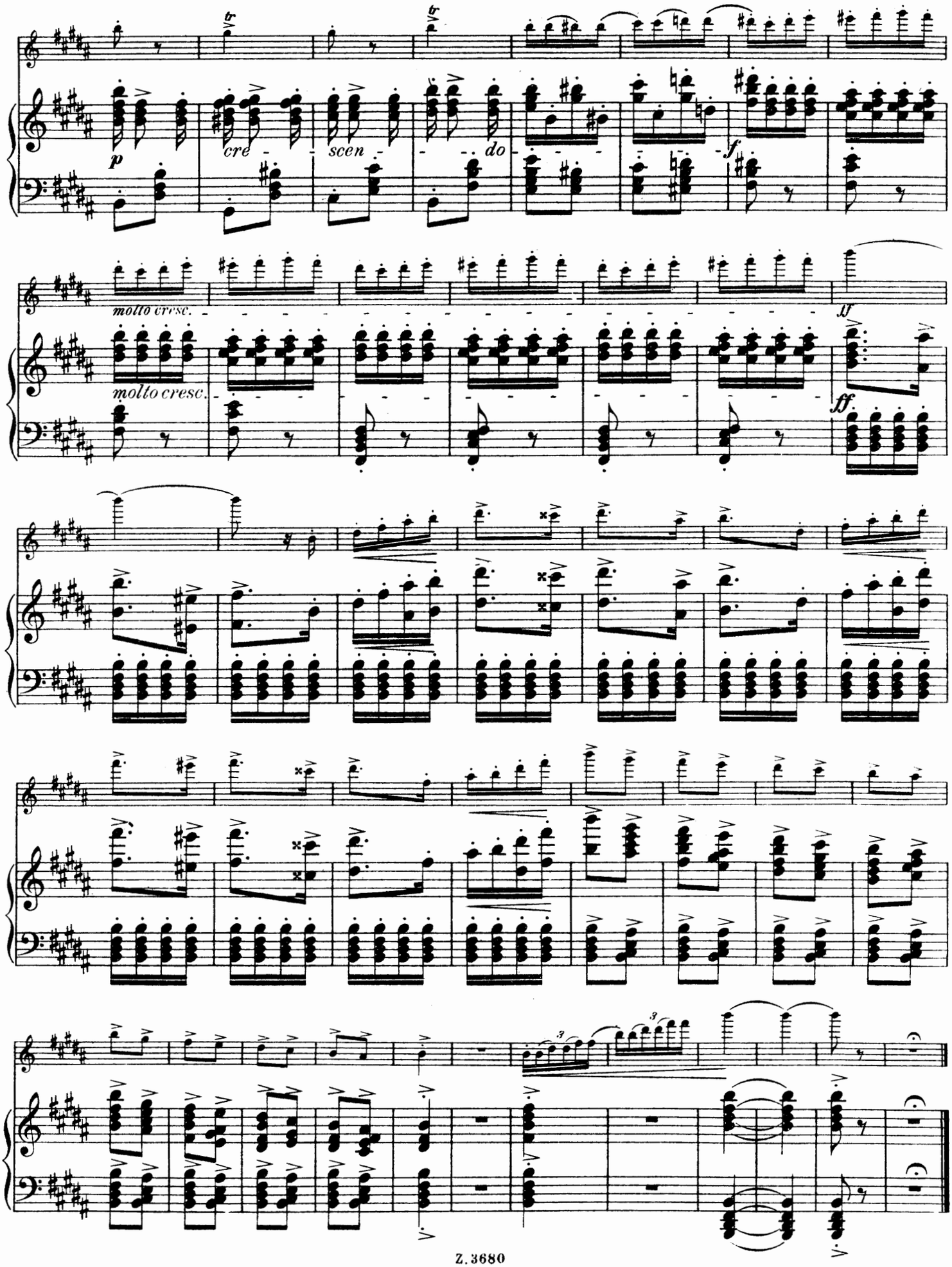

BAER-NOTENDRUCK
FRANKFURT a/M-HAUSEN

FLÖTEN-MUSIK

l - leicht
m - mittelschwer
s - schwer

BEWÄHRTE SCHULEN

Schule für die Böhm-Flöte von **Emil Prill**
vom ersten Anfang bis zur Reife
Teil I, II und komplett

Schule für Piccoloflöte von **Ernesto Köhler**

Schule für Flöte von **Ernesto Köhler**
Neuausgabe von Maximilian **Schwedler**
auch zum Selbstunterricht geeignet
Teil I II und komplett

NEUZEITLICHE STUDIENWERKE

l-m **Lorenz,** Fingergymnastische Studien

s **Müller,** Virtuose Studien
unter Berücksichtigung der neuzeitlichen Konzert- und Opernliteratur

m **Petrow,** Tonleiter-Schule

l-m **Köhler,** Der Fortschritt im Flötenspiel (3 Hefte)

m **Köhler,** Romantische Etüden

s **Köhler,** Virtuosen-Etüden (3 Hefte)

BELIEBTE VORTRAGSSTÜCKE FÜR FLÖTE UND KLAVIER

s **Kempter,** Capriccio op. 32

l-m **Kutsch,** Der junge Flötist
Eine Sammlung beliebter Melodien
Melodie-, zweite und Klavierstimme

m **Friedrich der Große,** Drei Sätze aus den Flötensonaten (Müller)

s **Hilse,** Suite op. 6 für Flöte und Klavier oder Harfe

NEUZEITLICHE WERKE FÜR FLÖTE UND KLAVIER

s **Czernik,** Concertino (auch für Flöte und Orchester, leihweise)

s **Nussio,** Bagatellen (auch für Flöte und Streichorchester, käuflich)

m **Walter Fried,** Der Paradiesvogel
(auch für Flöte, Harfe und Streichorchester. An 16 europäischen Sendern im Programm.)

Verlangen Sie unsere ausführlichen Spezialkataloge

MUSIK VERLAG

WILHELM ZIMMERMANN, FRANKFURT / MAIN