

Cornettino 1

# Sonata a Sette, (SPCM NO. 12)

(from Sacro-Profanus Concentus Musicus, (1662))

Johann Heinrich Schmelzer (c.1620–23 –1680)

4

8

13

17

21

24

24

51

57

13

74

81

88

93

98

102

106

113

120

124

Cornettino 2

# Sonata a Sette, (SPCM NO. 12)

(from Sacro-Profanus Concentus Musicus, (1662))

Johann Heinrich Schmelzer (c.1620–23 –1680)

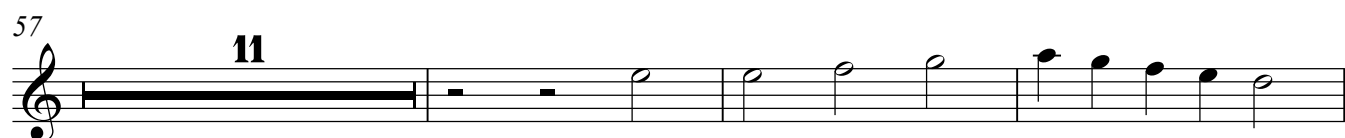
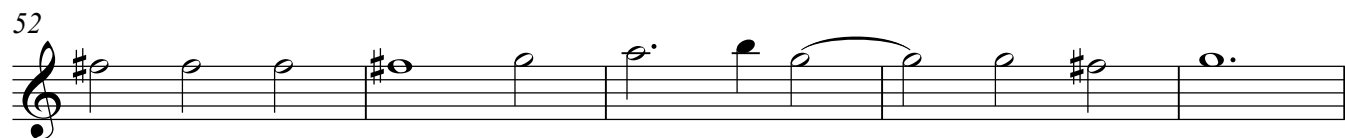
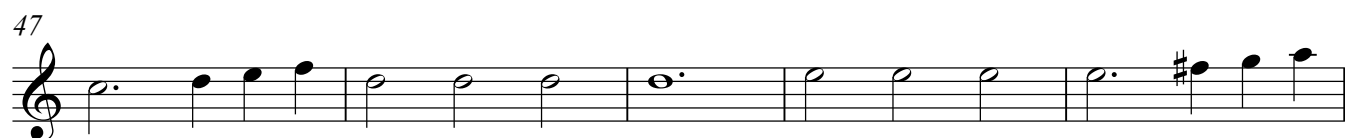

77

85

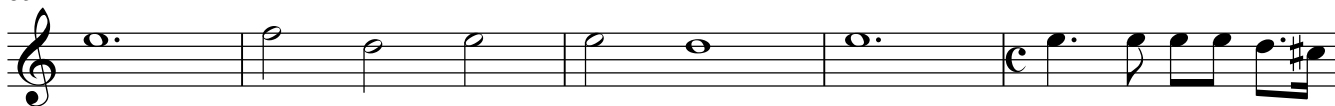

90

95

100

104

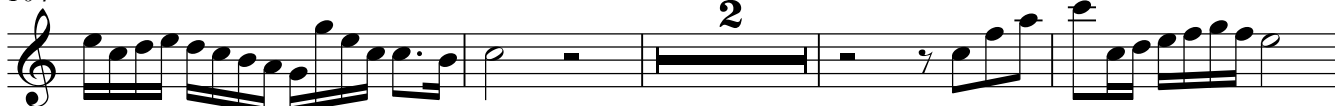

110

120

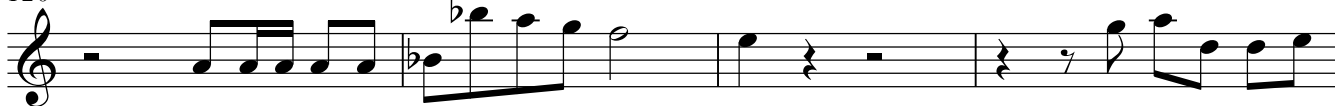

124

Trumpet in C 1

# Sonata a Sette, (SPCM NO. 12)

(from Sacro-Profanus Concentus Musicus, (1662))

Johann Heinrich Schmelzer (c.1620–23 –1680)

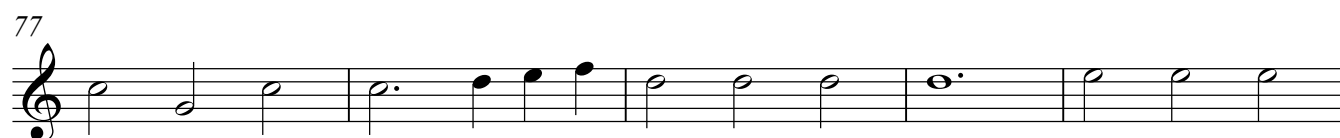

87 **9**

102

107 **2**

112

117 **4**

125

Trumpet in C 2

# Sonata a Sette, (SPCM NO. 12)

(from Sacro-Profanus Concentus Musicus, (1662))

Johann Heinrich Schmelzer (c.1620–23 –1680)

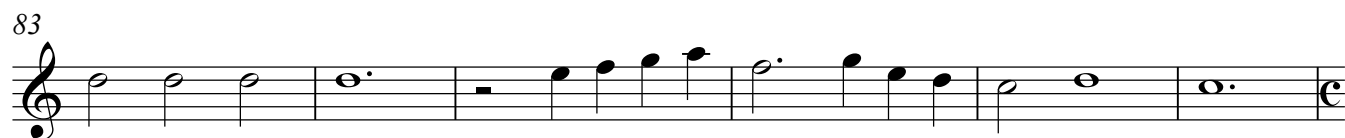
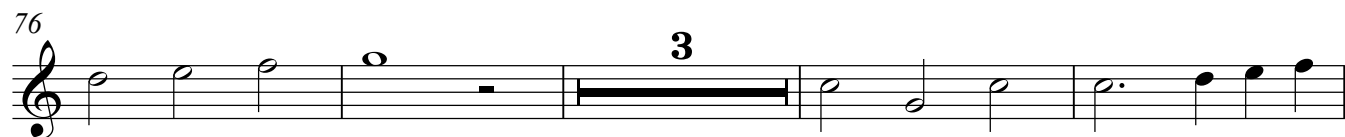
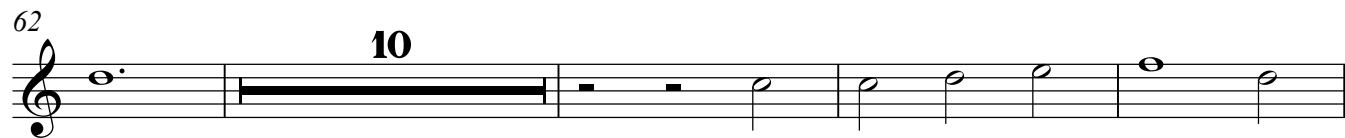
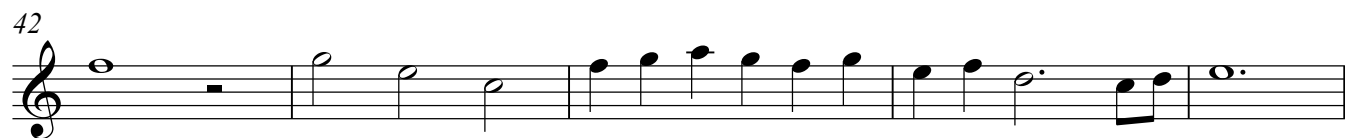
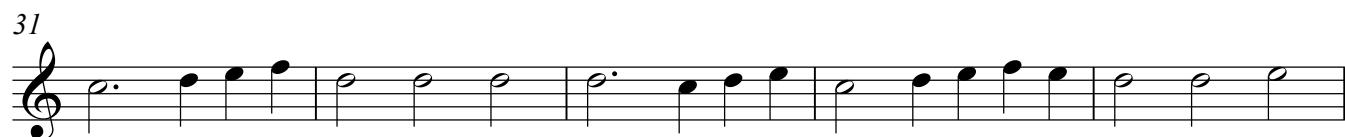
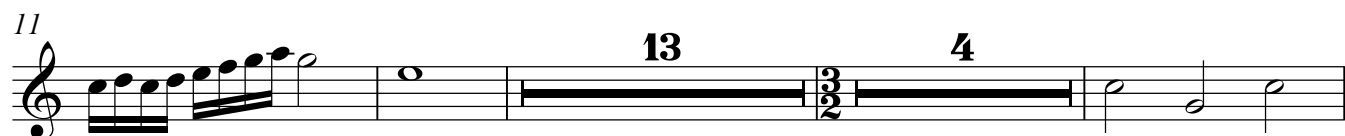

89 **10**

104

109 **3** **3**

117 **3**

124

Trombone 1

# Sonata a Sette, (SPCM NO. 12)

(from Sacro-Profanus Concentus Musicus, (1662))

Johann Heinrich Schmelzer (c.1620–23 –1680)

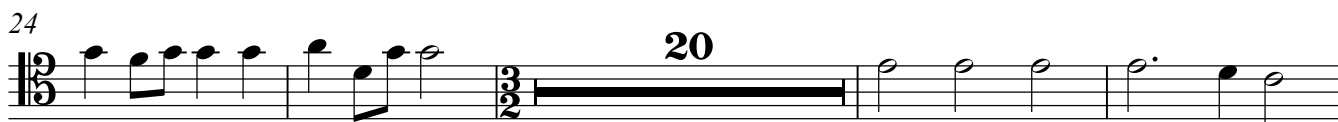
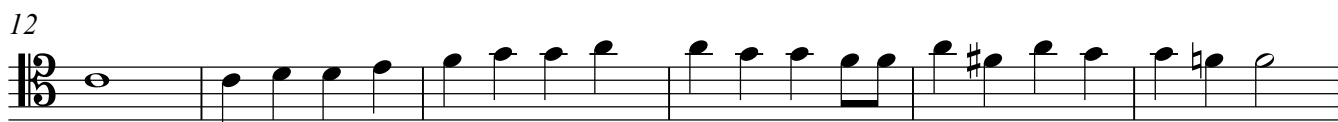

20

7

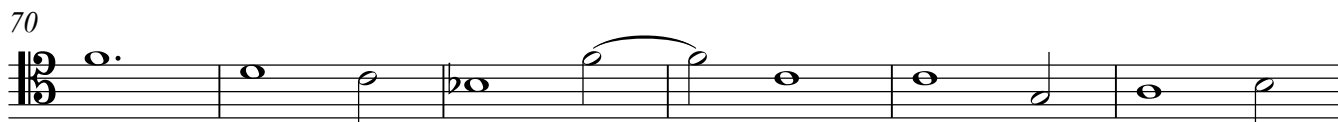

76

83

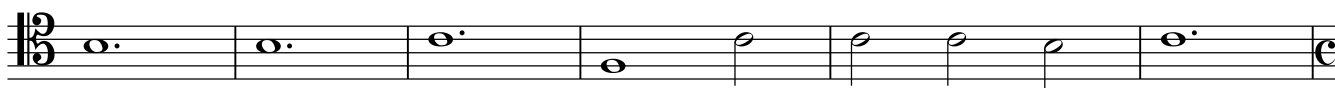

89

94

99

109

114

120

125

Trombone 2

# Sonata a Sette, (SPCM NO. 12)

(from Sacro-Profanus Concentus Musicus, (1662))

Johann Heinrich Schmelzer (c.1620–23 –1680)

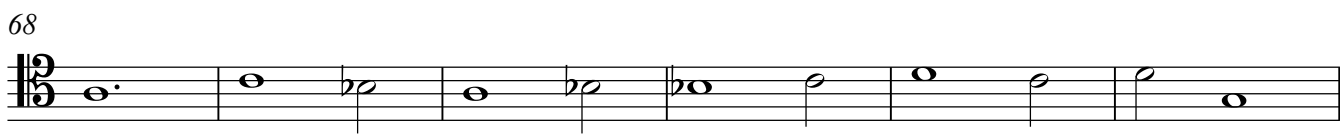
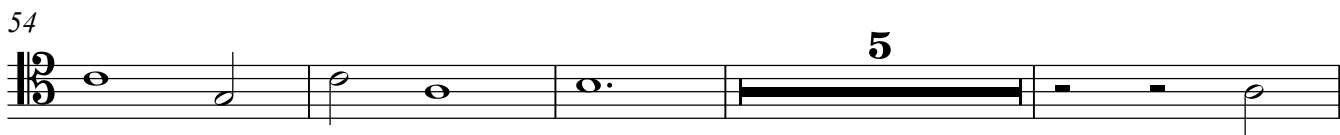

74

81

88

93

97

107

113

119

124

Bass Trombone

# Sonata a Sette, (SPCM NO. 12)

(from Sacro-Profanus Concentus Musicus, (1662))

Johann Heinrich Schmelzer (c.1620–23 –1680)

7

13

19

25

33

39

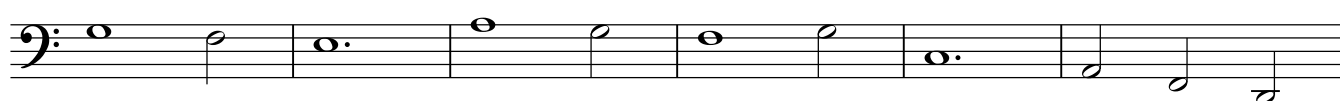

45

50

56

62

68

74

81

88

94

99

105

111

118

124

