Georg Gerson

(1790–1825)

Capricio

pour le Violon

G.67

Viola

(Contemporized)

Edited by

Christian Mondrup

© 2020 Christian Mondrup
Typeset with MUP and LaTeX. Non-commercial copying welcome

Capricio pour le Violon

Introduzione
Allegro moderato

Georg Gerson (1790-1825)

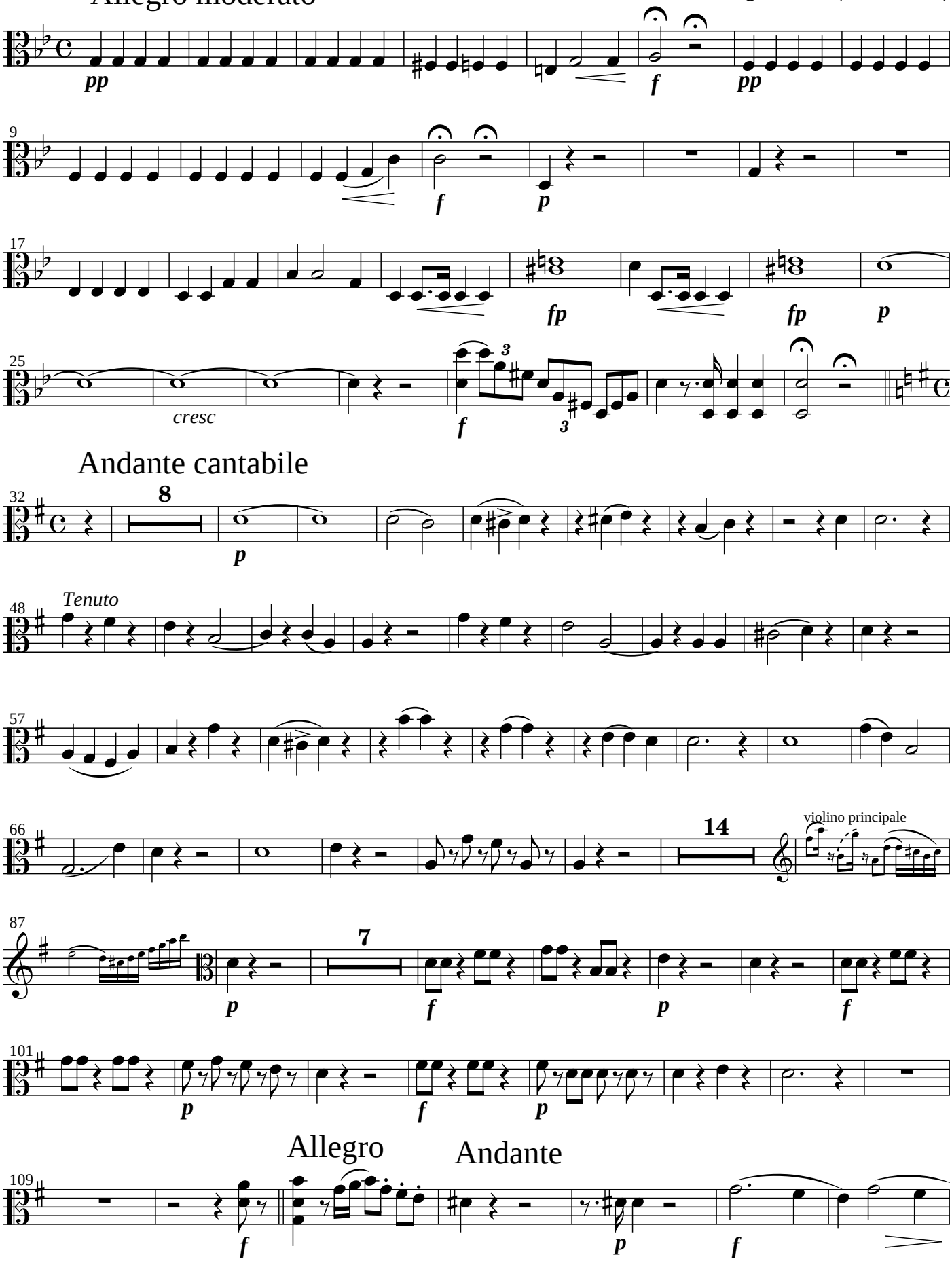

Viola

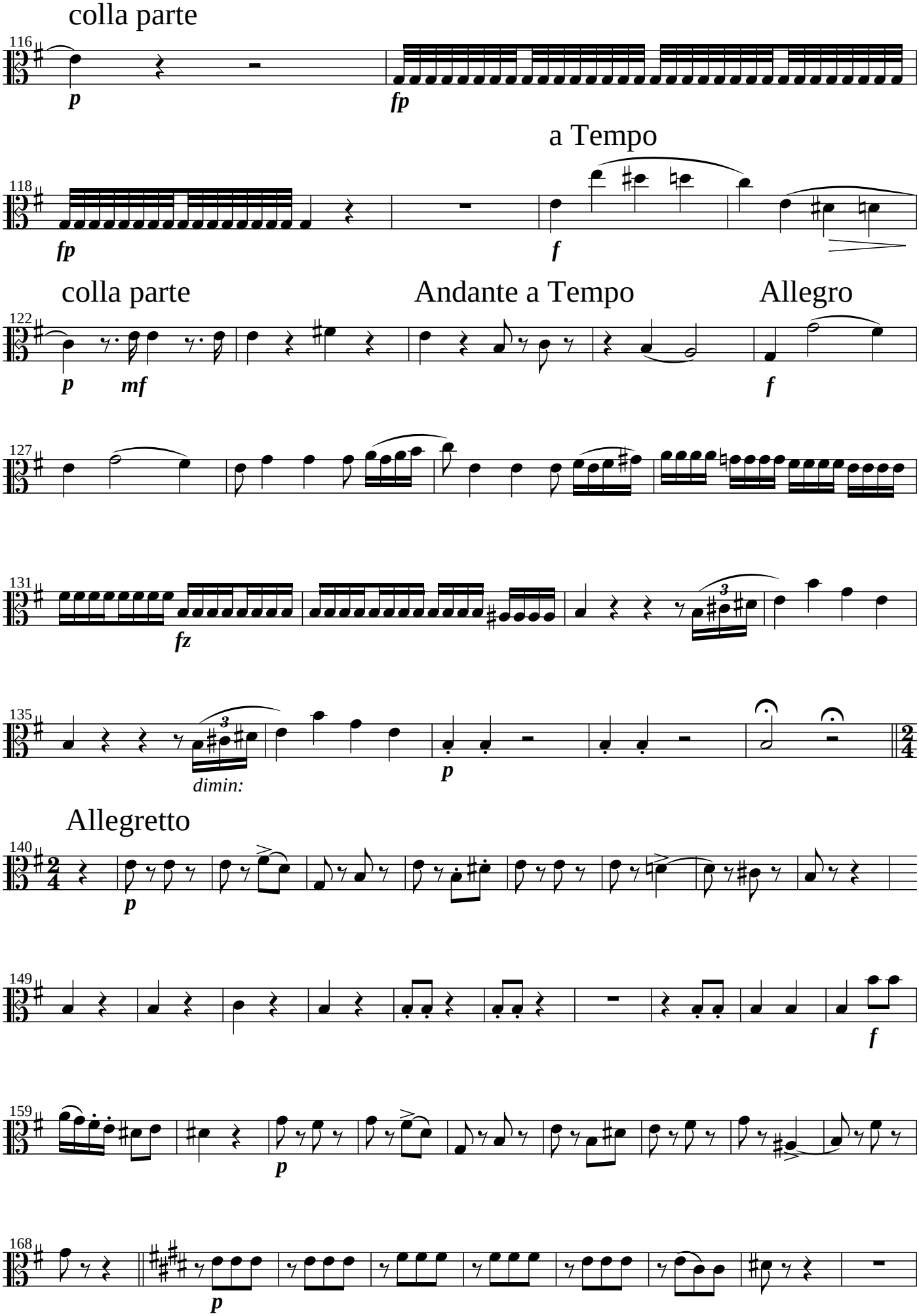
colla parte
116
p
fp
a Tempo
118
fp
f
colla parte
Andante a Tempo
Allegro
122
p
mf
f
127
131
fz
135
dimin:
p
Allegretto
140
p
149
f
159
p
168
p

Viola

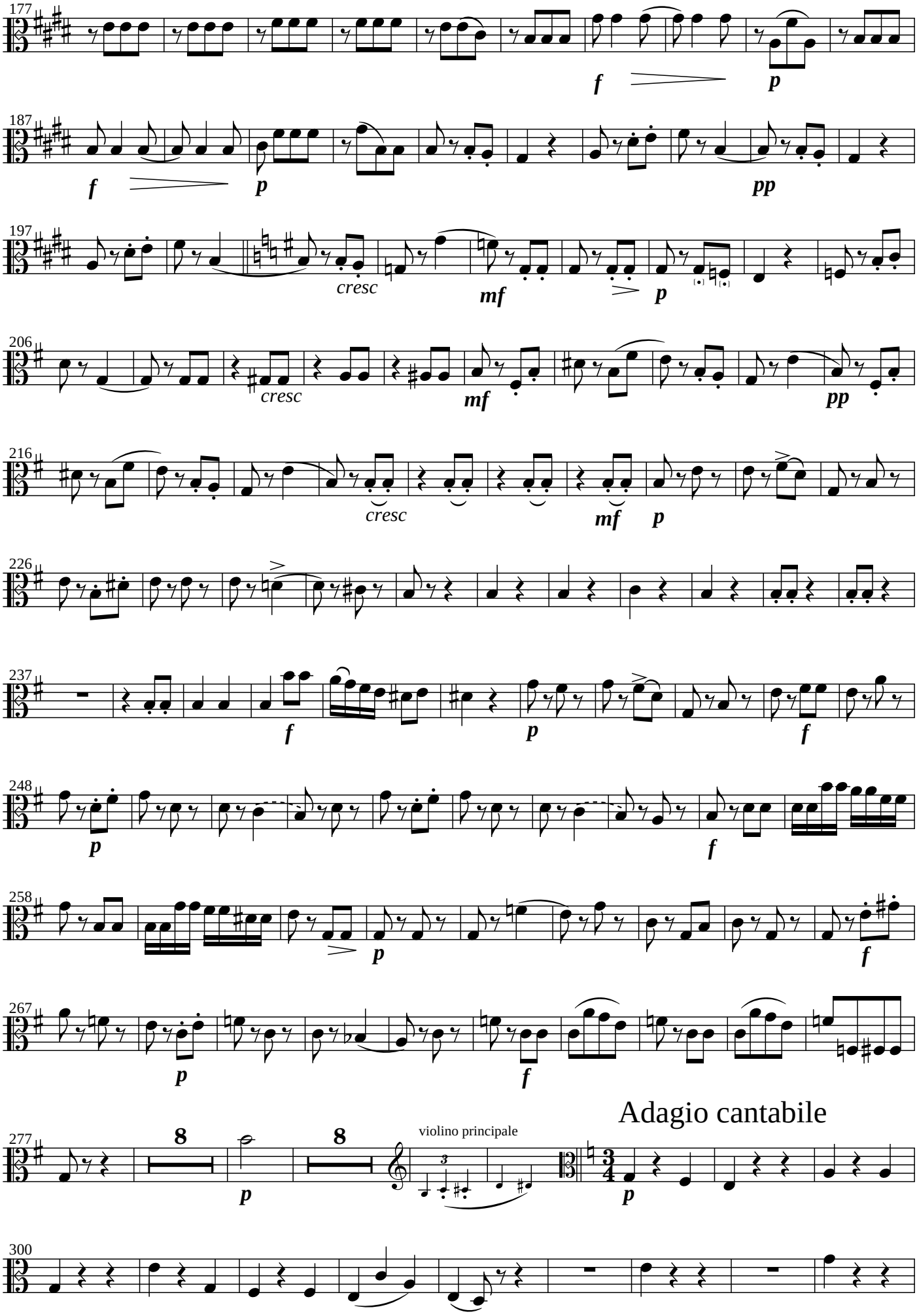
177
f
p
187
f
p
pp
197
cresc
mf
p
206
cresc
mf
pp
216
cresc
mf
p
226
237
f
p
f
248
p
f
258
p
f
267
p
f
Adagio cantabile
277
8
p
8
violino principale
p
300

Viola

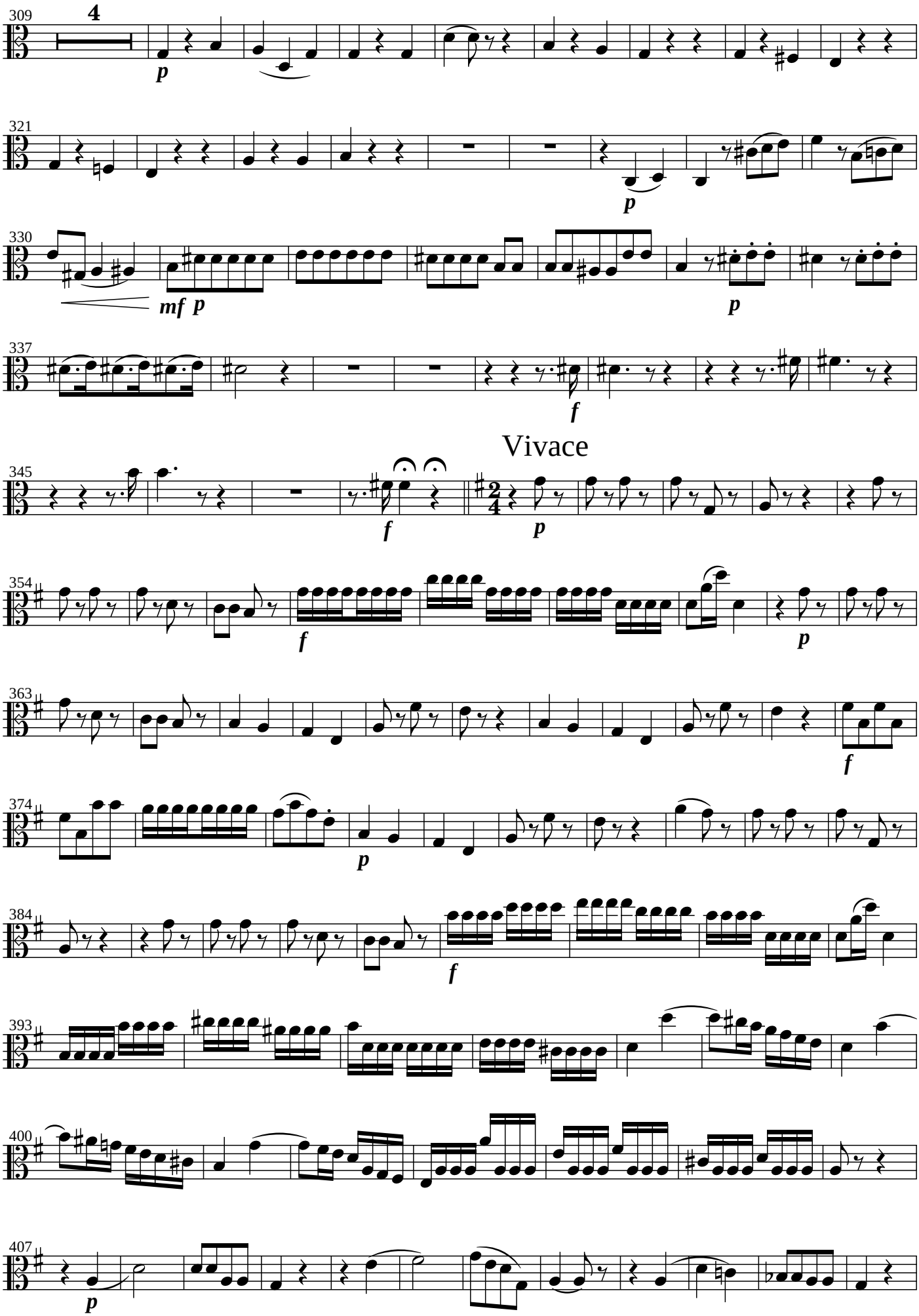
309
4
p
321
p
330
mf p
p
337
f
Vivace
345
f
p
354
f
p
363
f
374
p
384
f
393
400
407
p

Viola

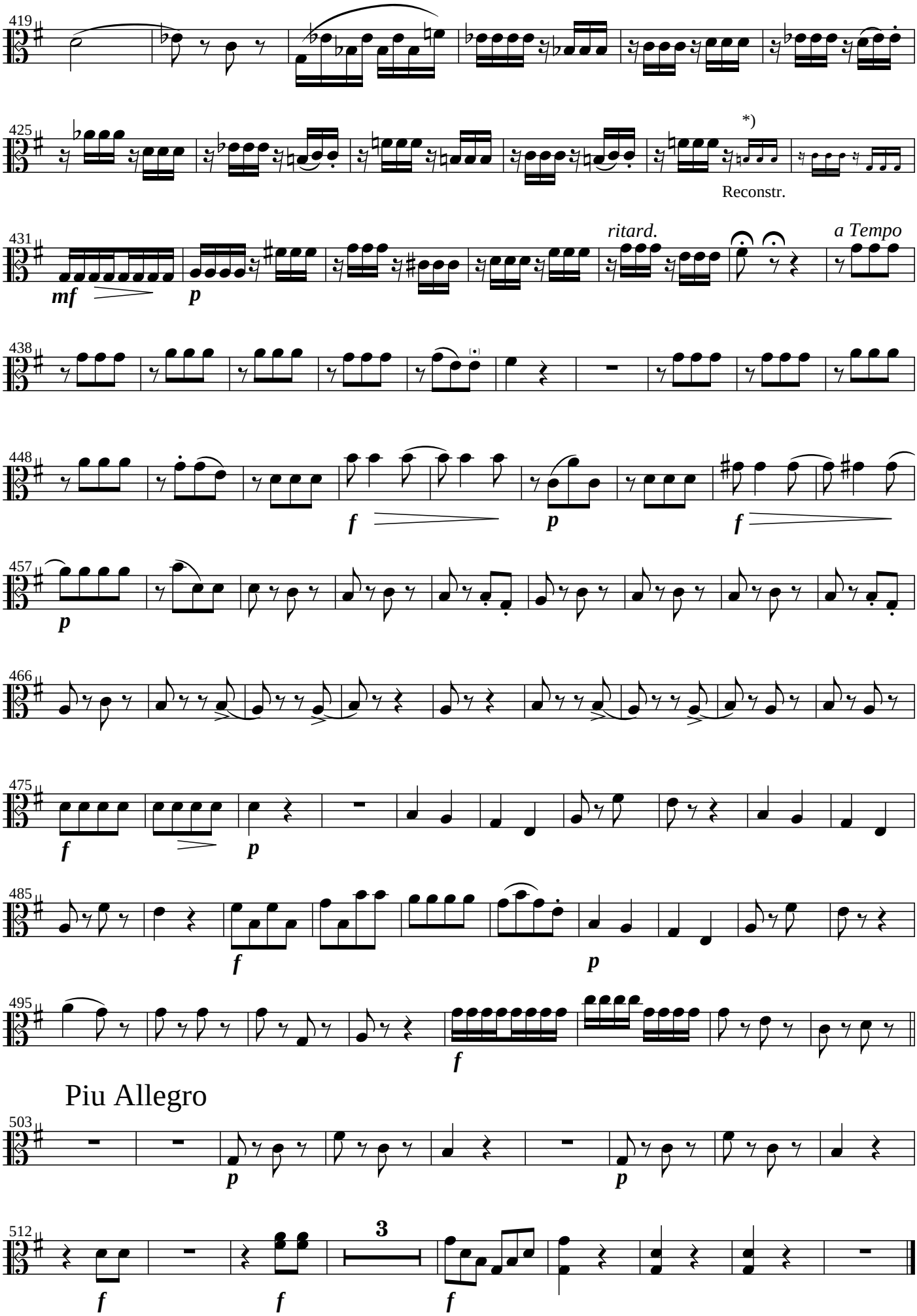
419
425
*)
Reconstr.
431
mf
p
ritard.
a Tempo
438
448
f
p
f
457
p
466
475
f
p
485
f
p
495
f
Piu Allegro
503
p
p
512
f
f
3
f