Madrigal

Sorgi et rischiara

Tenor 2
Tr T T B B
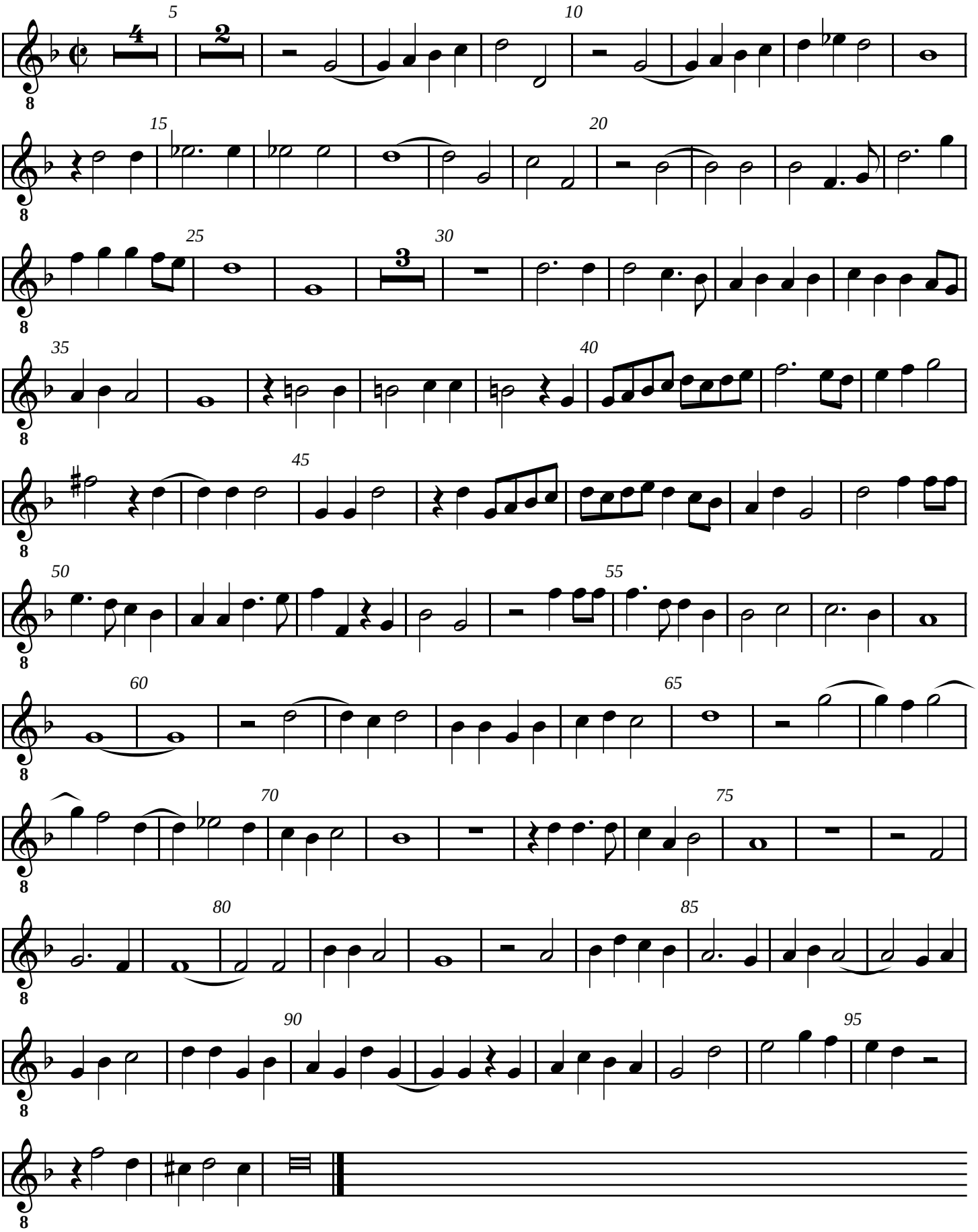
Iacques de Wert