Symphony #7(9)

ix-Lux Aterna & Amen

Michel Rondeau

Andante (♩= circa 70) (13'07")

Flute
Oboe
Clarinet in B♭
Bassoon
Horn in F
Trumpet in C
Timpani
Soprano 1
Soprano 2
Alto
Tenor
Bass
Violin I
Violin II
Viola
Cello
Double Bass

mp *mf* solo

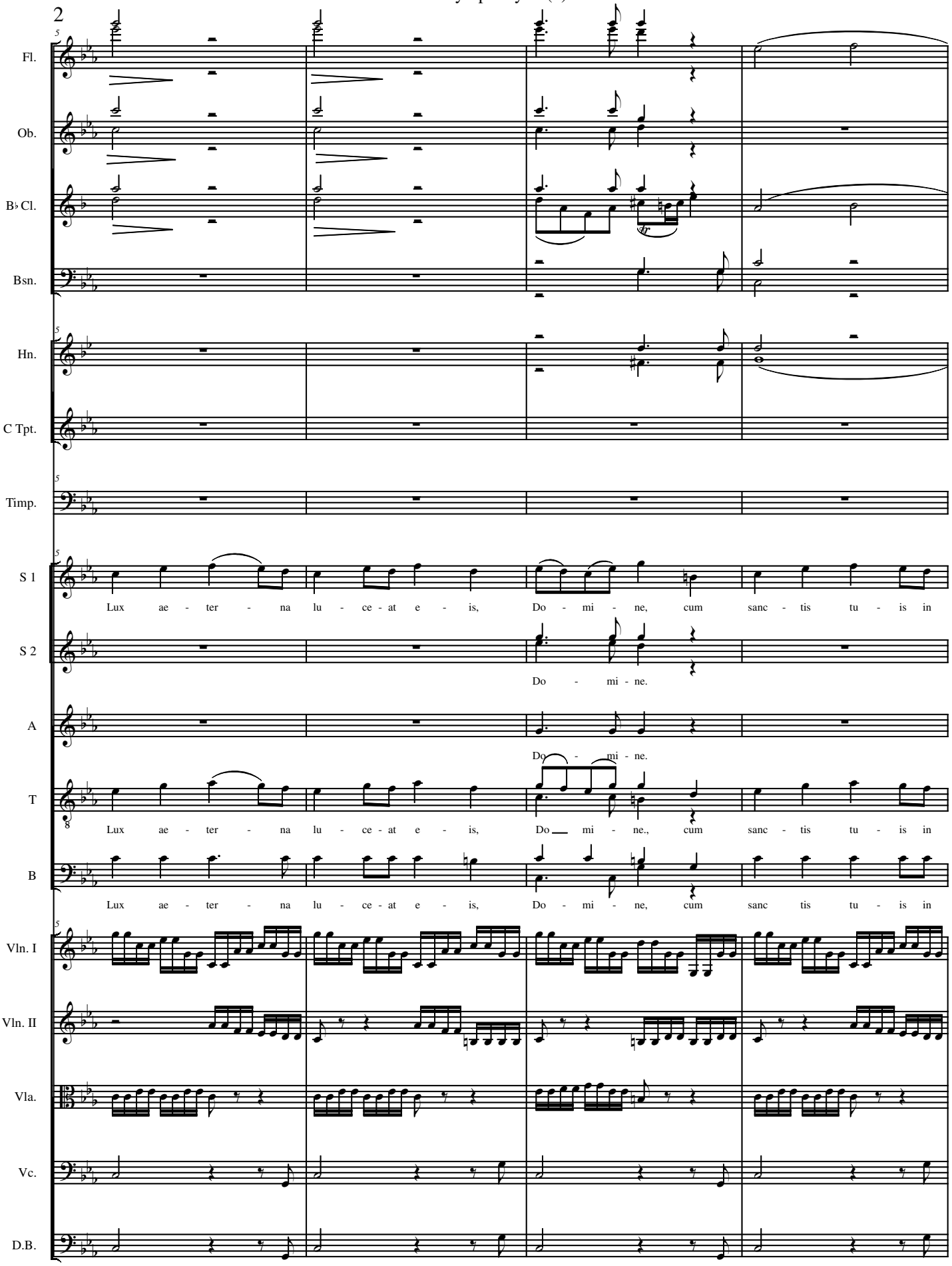
2
Fl.
Ob.
B♭ Cl.
Bsn.
Hn.
C Tpt.
Timp.
S 1
Lux ae - ter - na lu - ce - at e - is, Do - mi - ne, cum sanc - tis tu - is in
S 2
Do - mi - ne.
A
Do - mi - ne.
T
Lux ae - ter - na lu - ce - at e - is, Do mi - ne., cum sanc - tis tu - is in
B
Lux ae - ter - na lu - ce - at e - is, Do - mi - ne, cum sanc tis tu - is in
Vln. I
Vln. II
Vla.
Vc.
D.B.

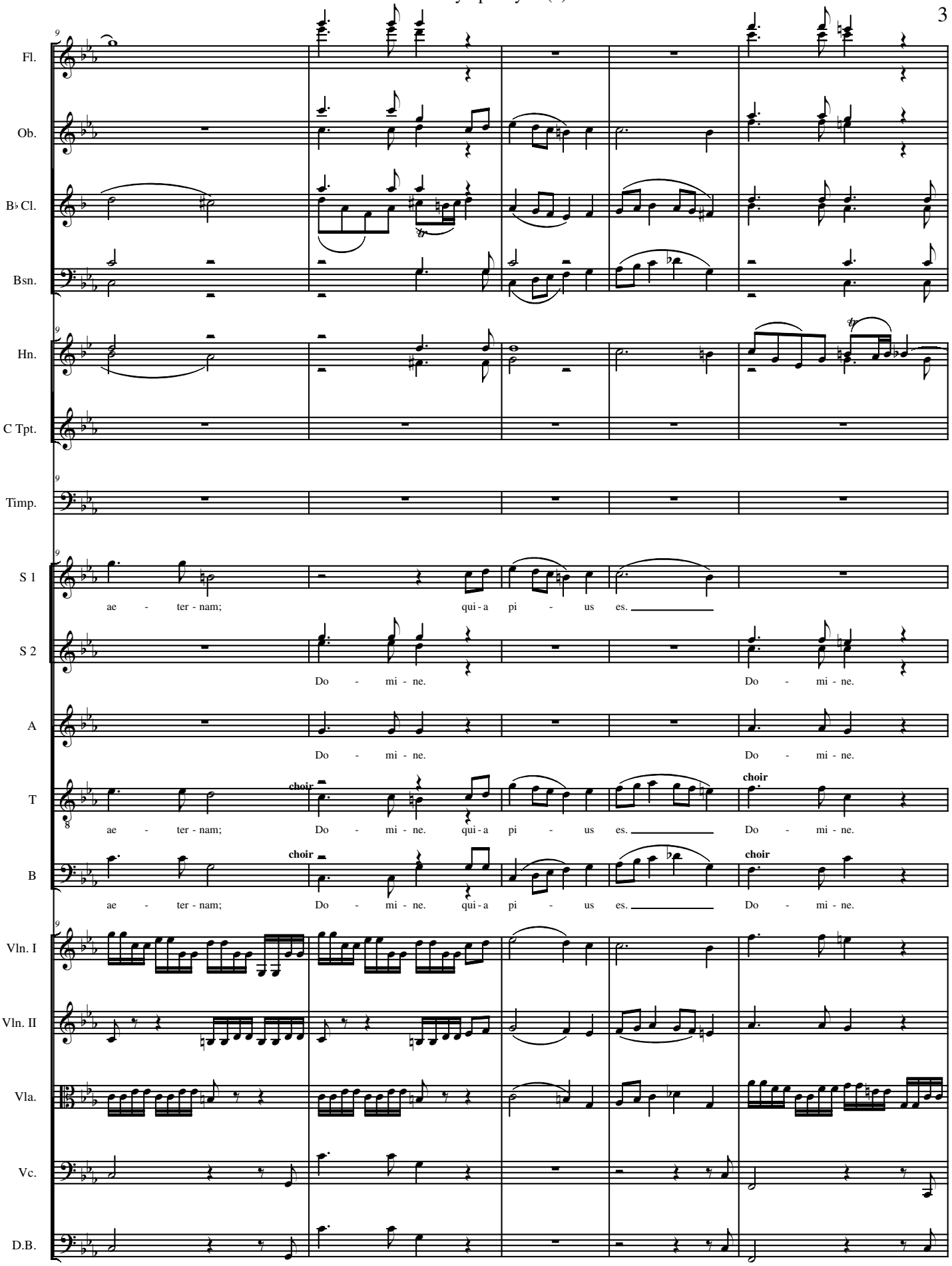
Fl.
Ob.
B♭Cl.
Bsn.
Hn.
C Tpt.
Timp.
S 1
ae - ter - nam; qui - a pi - us es.
S 2
Do - mi - ne. Do - mi - ne.
A
Do - mi - ne. Do - mi - ne.
T
choir
ae - ter - nam; Do - mi - ne. qui - a pi - us es. Do - mi - ne.
B
choir
ae - ter - nam; Do - mi - ne. qui - a pi - us es. Do - mi - ne.
Vln. I
Vln. II
Vla.
Vc.
D.B.

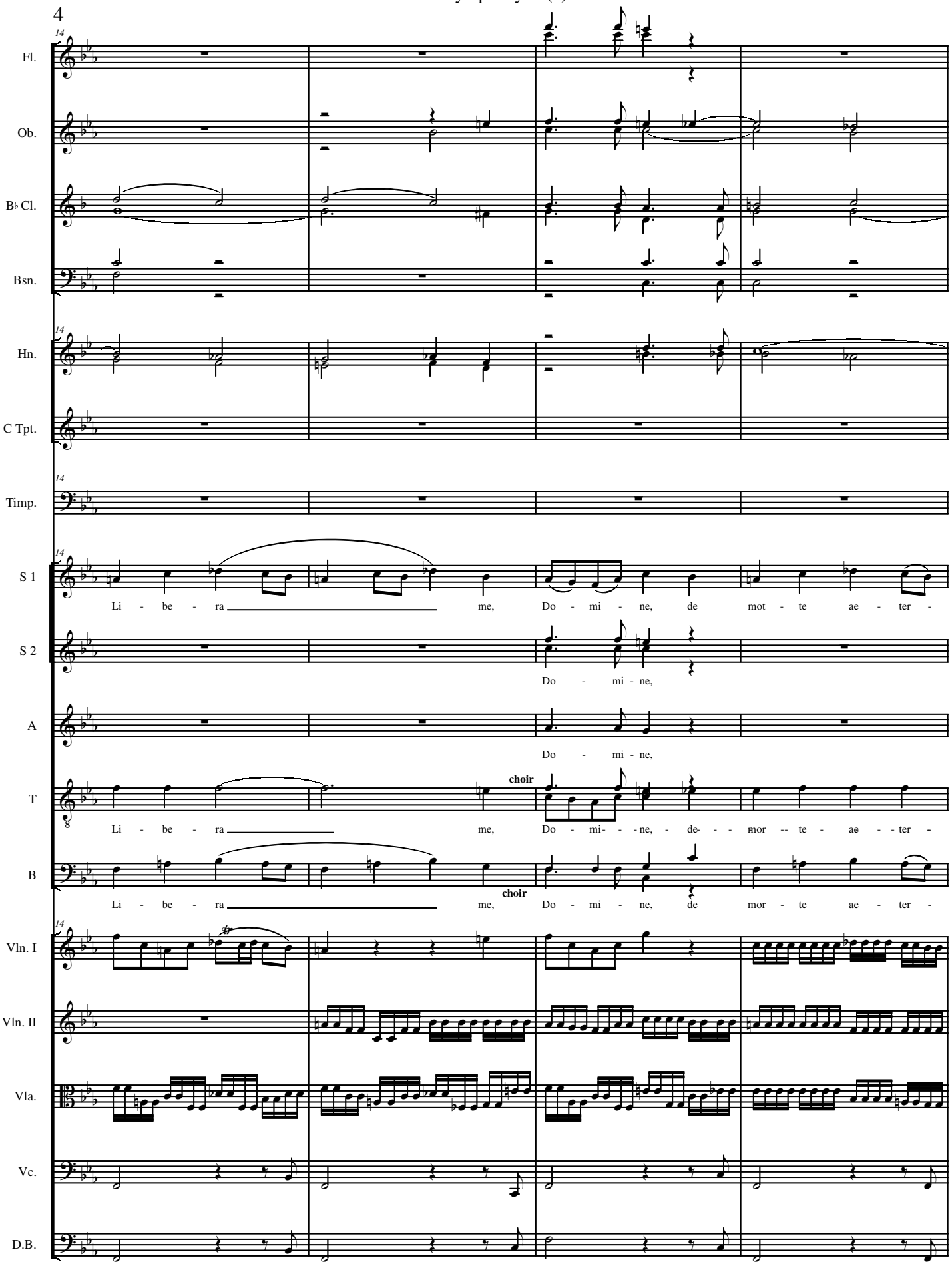
Fl.
Ob.
B♭ Cl.
Bsn.
Hn.
C Tpt.
Timp.
S 1
Li - be - ra me, Do - mi - ne, de mot - te ae - ter -
S 2
Do - mi - ne,
A
Do - mi - ne,
T
choir
Li - be - ra me, Do - mi - ne, de - mor - te - ae - ter -
B
choir
Li - be - ra me, Do - mi - ne, de mor - te ae - ter -
Vln. I
Vln. II
Vla.
Vc.
D.B.

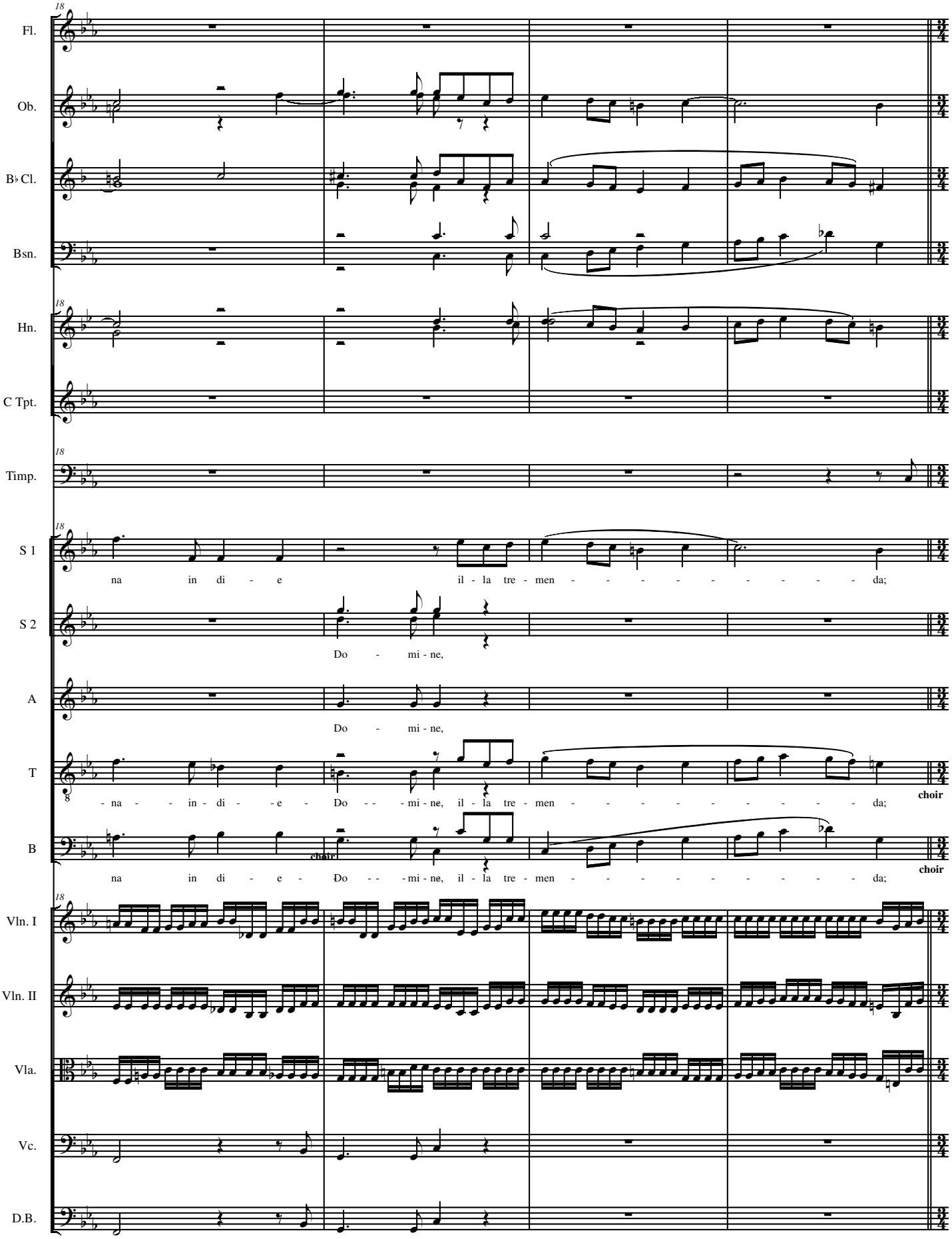
18
Fl.
Ob.
B♭ Cl.
Bsn.
18
Hn.
C Tpt.
18
Timp.
18
S 1
na in di - e il - la tre - men - - - - - - - - - da;
S 2
Do - mi - ne,
A
Do - mi - ne,
T
8
- na - - in - di - - e - Do - - - mi - ne, il - la tre - men - - - - - - - - - da;
choir
B
choir
na in di - e - Do - - - mi - ne, il - la tre - men - - - - - - - - - da;
choir
18
Vln. I
Vln. II
Vla.
Vc.
D.B.

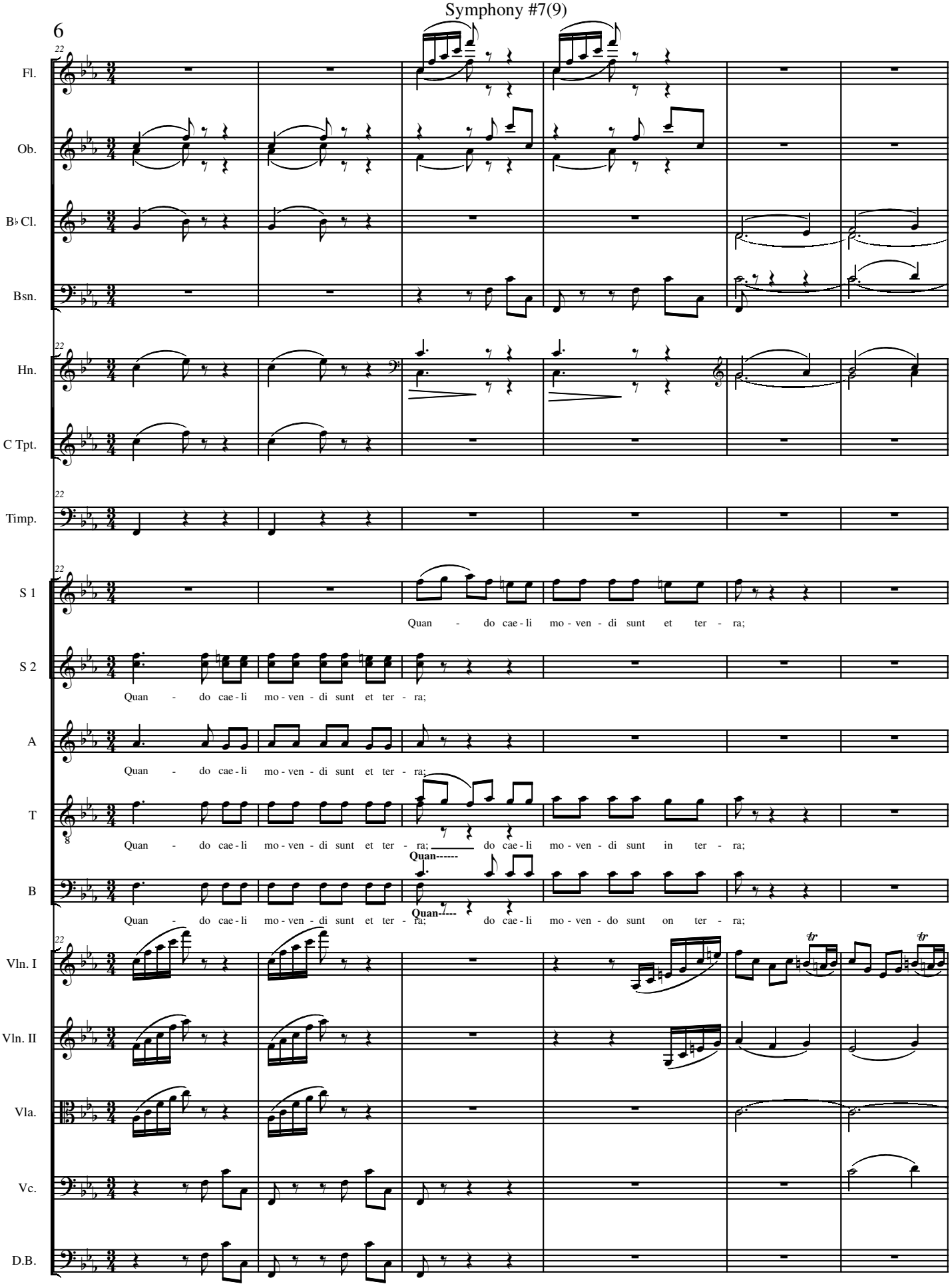
Fl.
Ob.
B♭ Cl.
Bsn.
Hn.
C Tpt.
Timp.
S 1
S 2
A
T
B
Vln. I
Vln. II
Vla.
Vc.
D.B.
Quan - do cae - li mo - ven - di sunt et ter - ra;
Quan - do cae - li mo - ven - di sunt et ter - ra;
Quan - do cae - li mo - ven - di sunt et ter - ra;
Quan - do cae - li mo - ven - di sunt et ter - ra; do cae - li mo - ven - di sunt in ter - ra;
Quan------
Quan - do cae - li mo - ven - di sunt et ter - ra; Quan---- do cae - li mo - ven - do sunt on ter - ra;

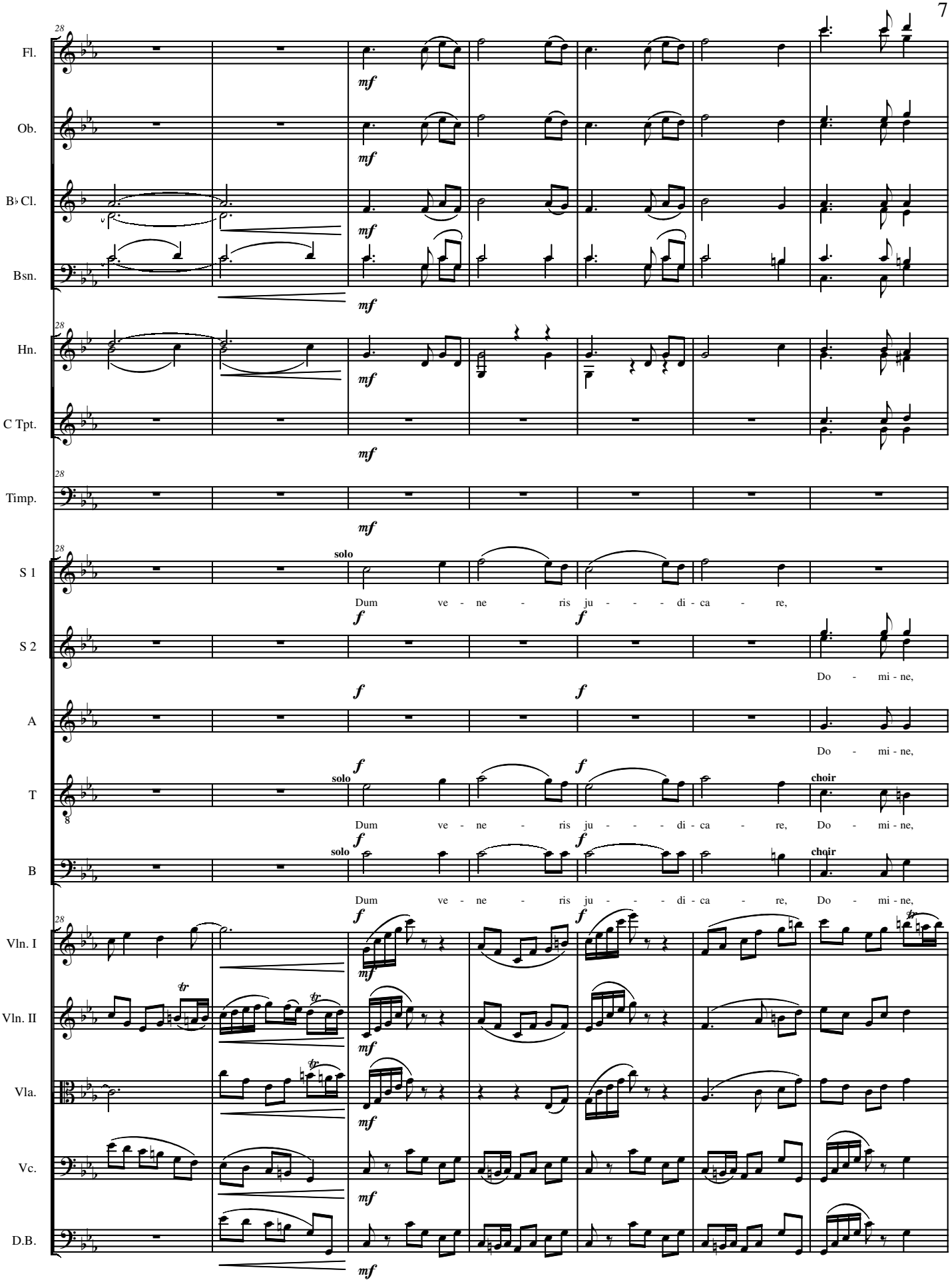
28
Fl.
Ob.
B♭ Cl.
Bsn.
Hn.
C Tpt.
Timp.
S 1
S 2
A
T
B
Vln. I
Vln. II
Vla.
Vc.
D.B.
mf
f
solo
choir
Dum ve - ne - ris ju - - - di - ca - re,
Do - mi - ne,

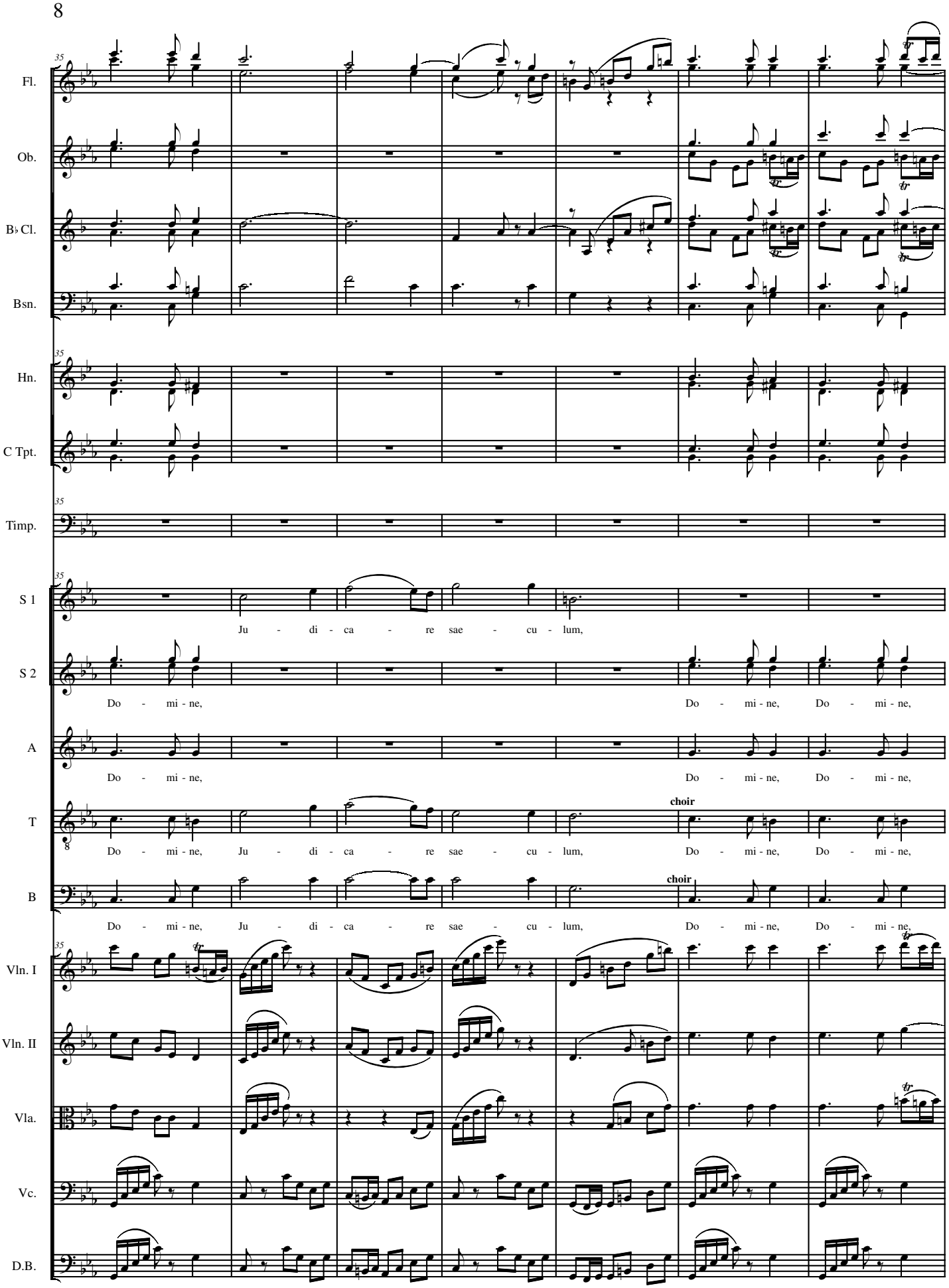
35
Fl.
Ob.
B♭ Cl.
Bsn.
Hn.
C Tpt.
Timp.
S 1
Ju - di - ca - re sae - cu - lum,
S 2
Do - mi - ne,
Do - mi - ne, Do - mi - ne,
A
Do - mi - ne,
Do - mi - ne, Do - mi - ne,
T
choir
Do - mi - ne, Ju - di - ca - re sae - cu - lum, Do - mi - ne, Do - mi - ne,
B
choir
Do - mi - ne, Ju - di - ca - re sae - cu - lum, Do - mi - ne, Do - mi - ne,
Vln. I
Vln. II
Vla.
Vc.
D.B.

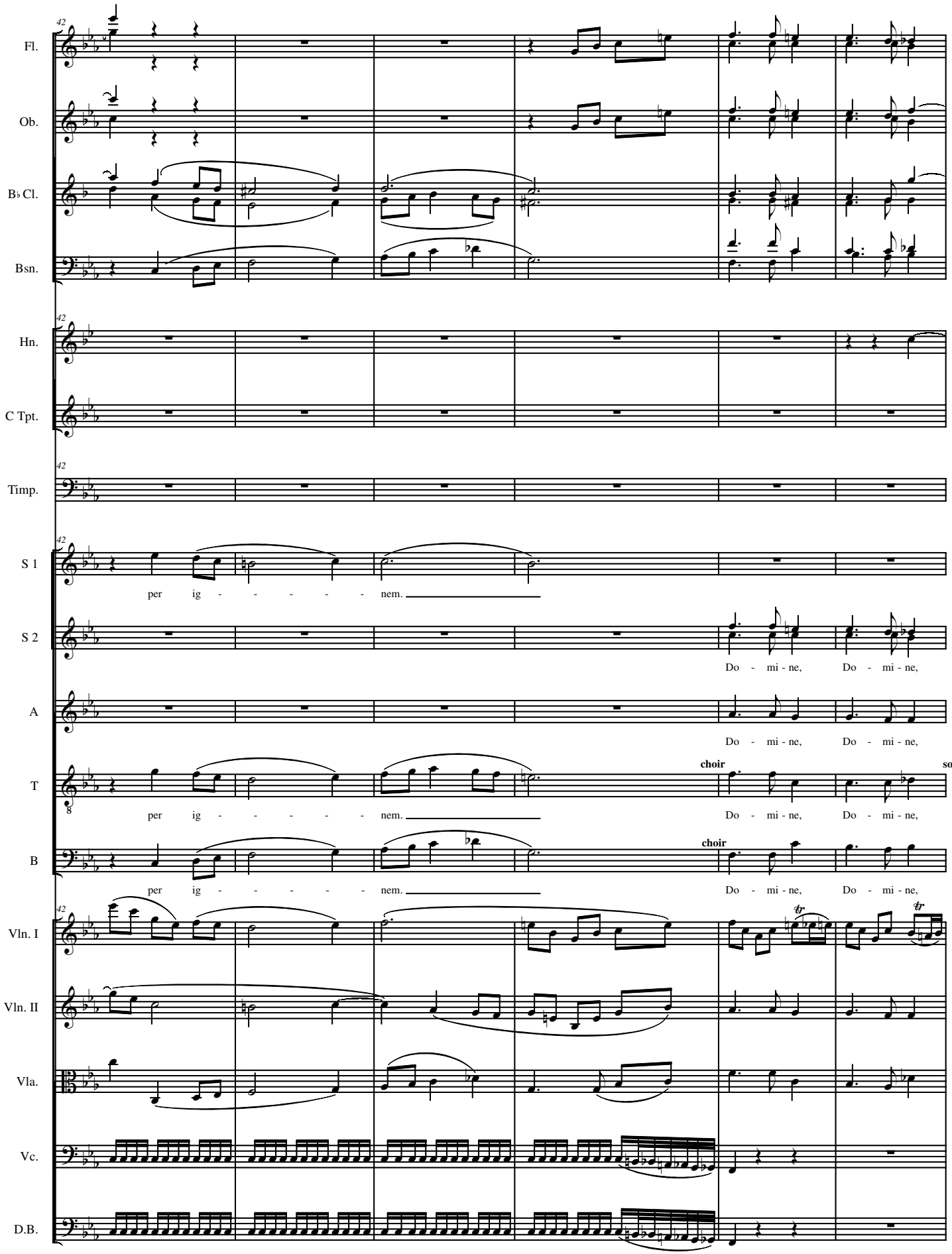
42
Fl.
Ob.
B♭ Cl.
Bsn.
Hn.
C Tpt.
Timp.
S 1
per ig - - - - - - nem.
S 2
Do - mi - ne, Do - mi - ne,
A
Do - mi - ne, Do - mi - ne,
T
choir
solo
per ig - - - - - - nem.
Do - mi - ne, Do - mi - ne,
B
choir
per ig - - - - - - nem.
Do - mi - ne, Do - mi - ne,
Vln. I
Vln. II
Vla.
Vc.
D.B.

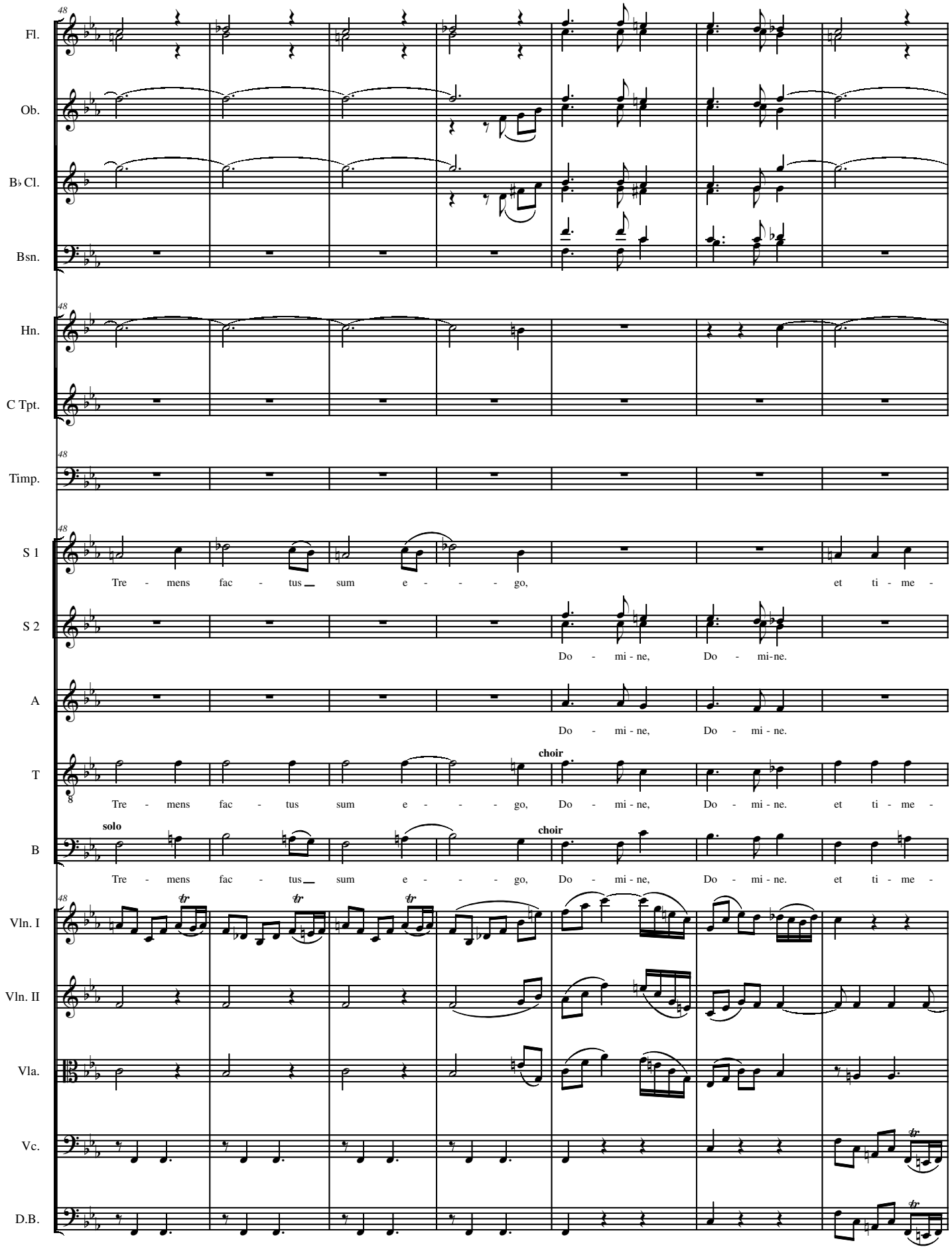
Fl.
Ob.
B♭ Cl.
Bsn.
Hn.
C Tpt.
Timp.
S 1
Tre - mens fac - tus sum e - - - go, et ti - me -
S 2
Do - mi - ne, Do - mi-ne.
A
Do - mi - ne, Do - mi - ne.
T
choir
Tre - mens fac - tus sum e - - - go, Do - mi - ne, Do - mi - ne. et ti - me -
B
solo
choir
Tre - mens fac - tus sum e - - - go, Do - mi - ne, Do - mi - ne. et ti - me -
Vln. I
Vln. II
Vla.
Vc.
D.B.

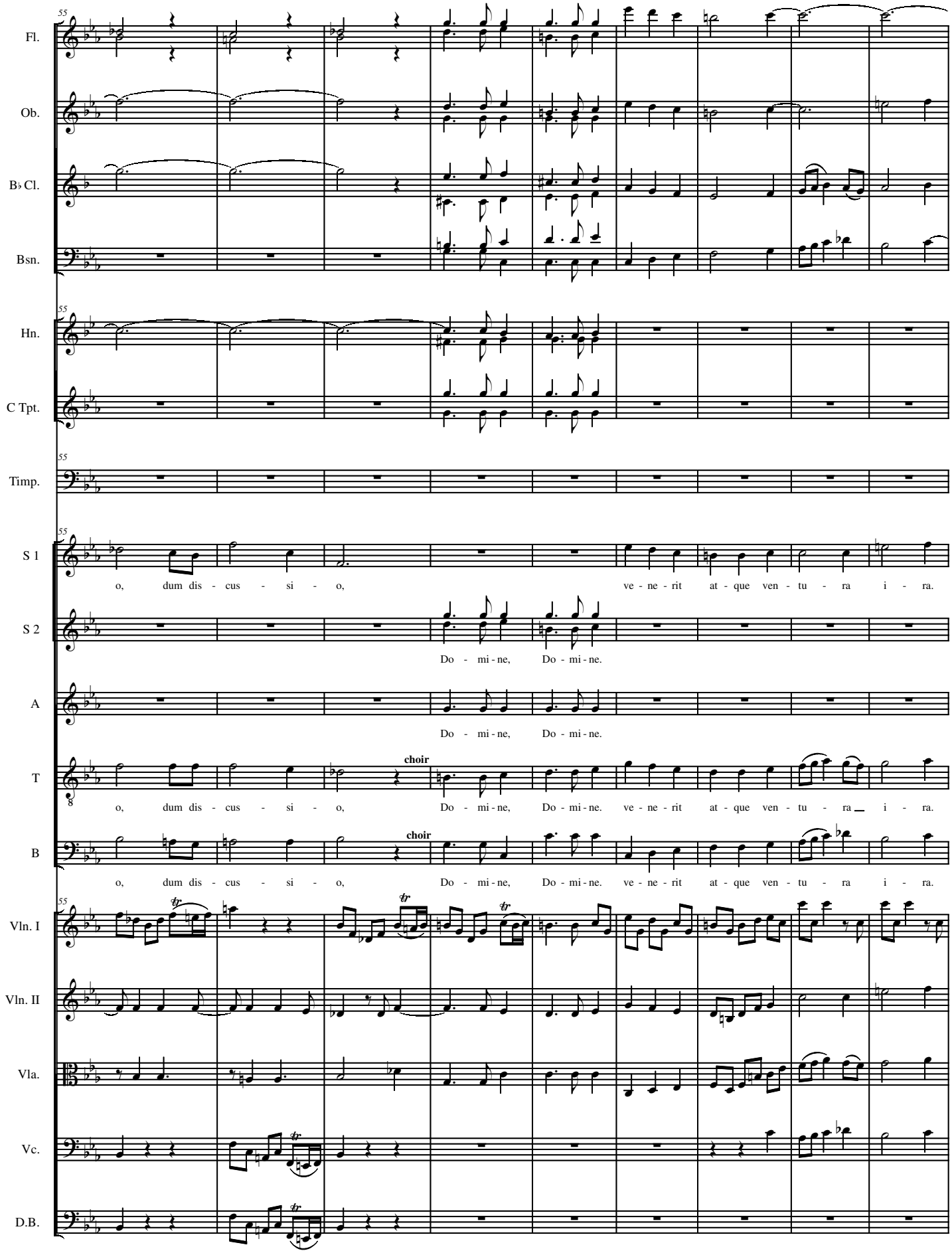
55
Fl.
Ob.
B♭ Cl.
Bsn.
Hn.
C Tpt.
Timp.
S 1
o, dum dis - cus - si - o, ve - ne - rit at - que ven - tu - ra i - ra.
S 2
Do - mi - ne, Do - mi - ne.
A
Do - mi - ne, Do - mi - ne.
T
choir
o, dum dis - cus - si - o, Do - mi - ne, Do - mi - ne. ve - ne - rit at - que ven - tu - ra i - ra.
B
choir
o, dum dis - cus - si - o, Do - mi - ne, Do - mi - ne. ve - ne - rit at - que ven - tu - ra i - ra.
Vln. I
Vln. II
Vla.
Vc.
D.B.

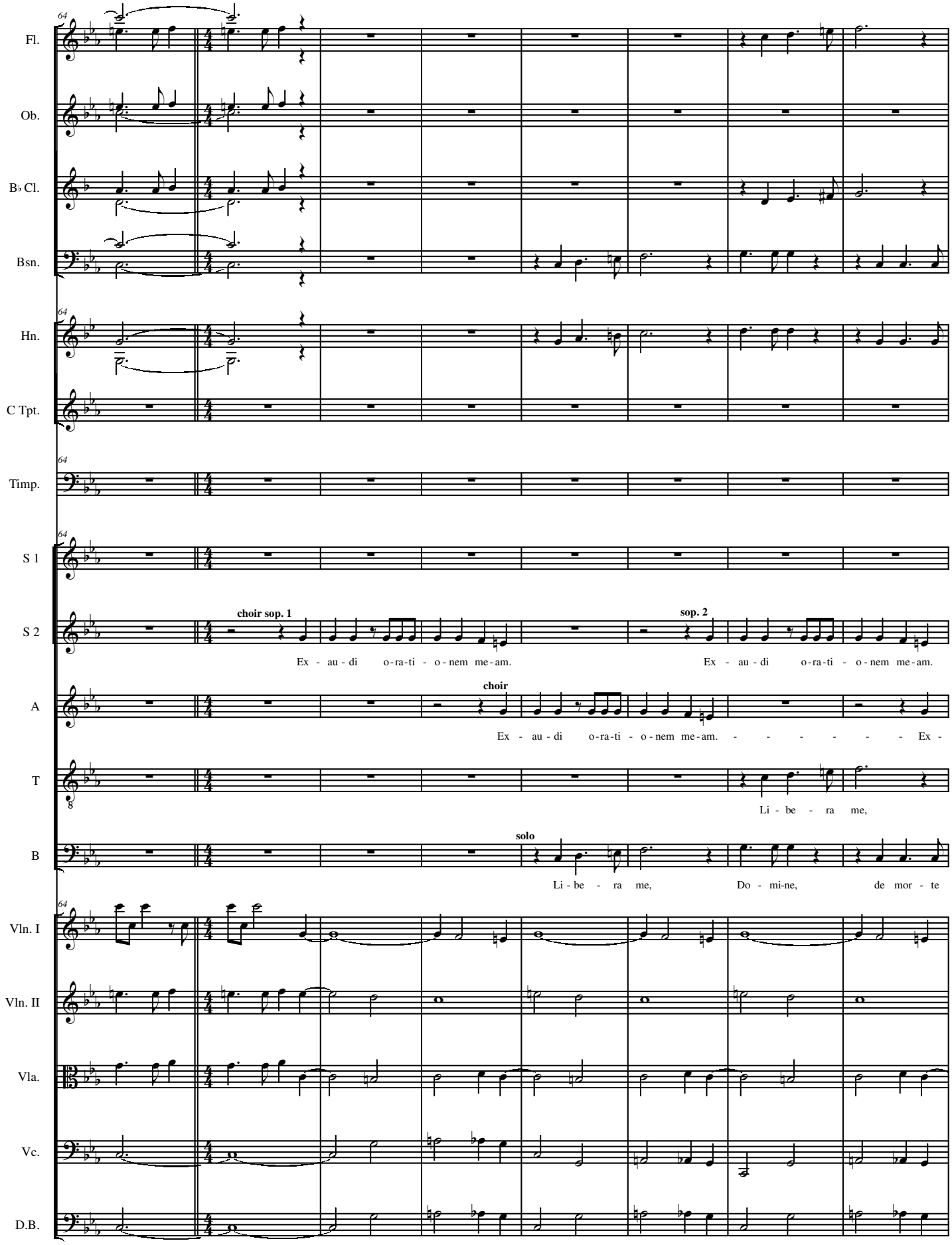
Fl.
Ob.
B♭ Cl.
Bsn.
Hn.
C Tpt.
Timp.
S 1
S 2
A
T
B
Vln. I
Vln. II
Vla.
Vc.
D.B.
choir sop. 1
Ex - au - di o-ra-ti - o-nem me-am.
sop. 2
Ex - au - di o-ra-ti - o-nem me-am.
choir
Ex - au - di o-ra-ti - o-nem me-am. - - - - - - Ex -
Li - be - ra me,
solo
Li - be - ra me, Do - mi-ne, de mor - te

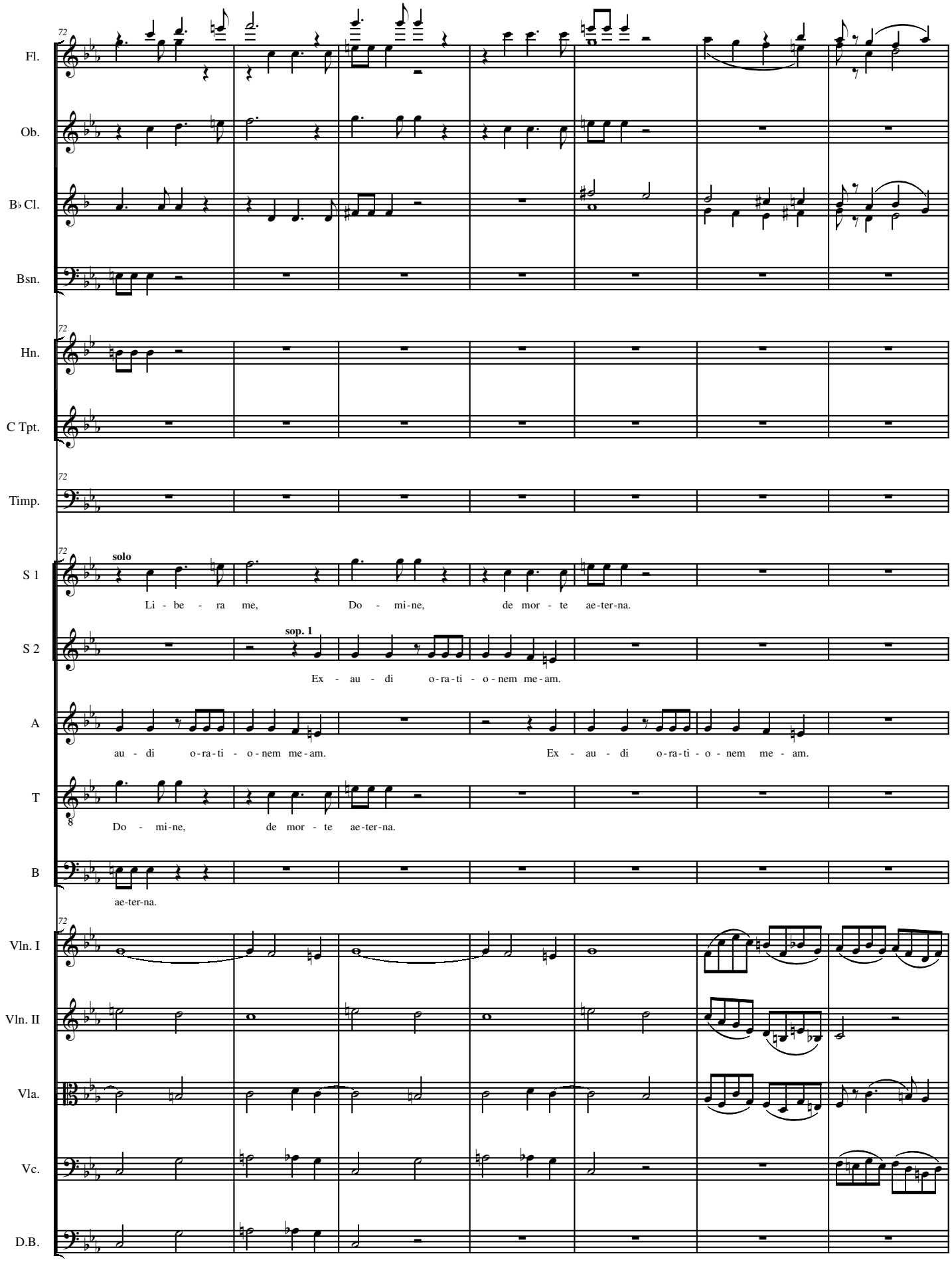
72
Fl.
Ob.
B♭ Cl.
Bsn.
72
Hn.
C Tpt.
72
Timp.
72
solo
S 1
Li - be - ra me, Do - mi-ne, de mor - te ae-ter-na.
sop. 1
S 2
Ex - au - di o-ra-ti - o-nem me-am.
A
au - di o-ra-ti - o-nem me-am. Ex - au - di o-ra-ti - o-nem me - am.
T
Do - mi-ne, de mor - te ae-ter-na.
B
ae-ter-na.
72
Vln. I
Vln. II
Vla.
Vc.
D.B.

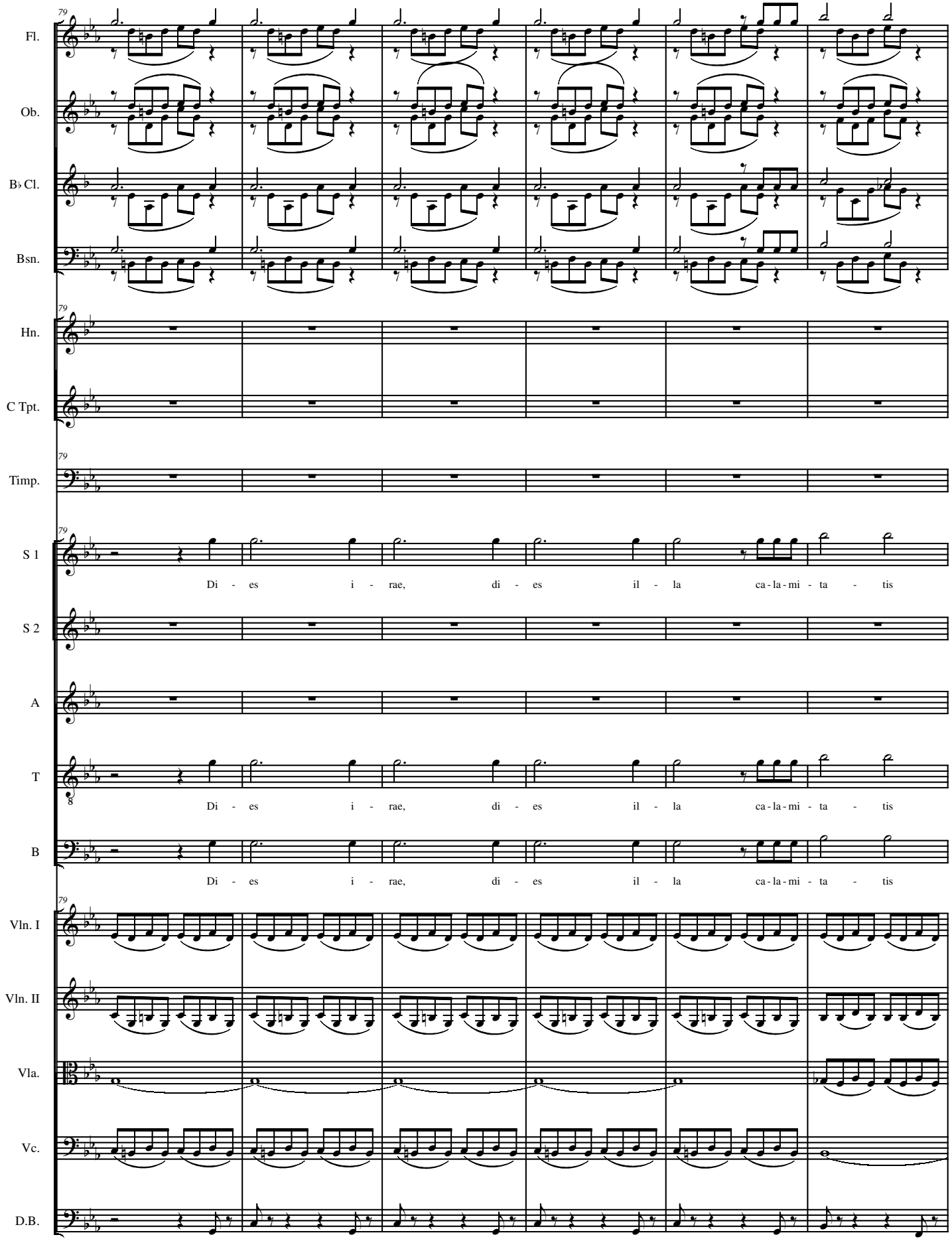
79
Fl.
Ob.
B♭ Cl.
Bsn.
Hn.
C Tpt.
Timp.
S 1
Di - es i - rae, di - es il - la ca-la-mi - ta - tis
S 2
A
T
Di - es i - rae, di - es il - la ca-la-mi - ta - tis
B
Di - es i - rae, di - es il - la ca-la-mi - ta - tis
Vln. I
Vln. II
Vla.
Vc.
D.B.

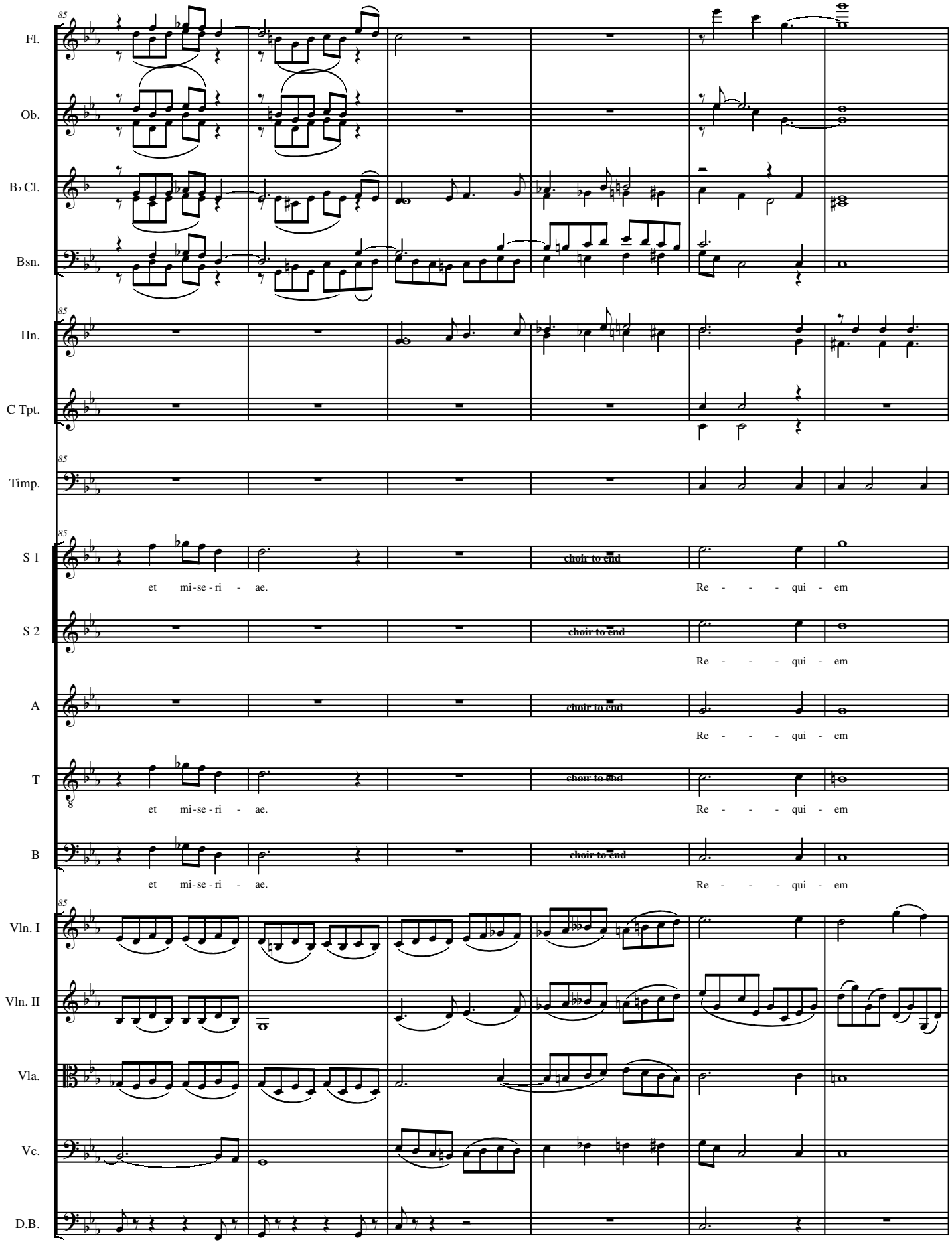
85
Fl.
Ob.
B♭ Cl.
Bsn.
Hn.
C Tpt.
Timp.
S 1
et mi-se-ri - ae.
choir to end
Re - - - qui - em
S 2
choir to end
Re - - - qui - em
A
choir to end
Re - - - qui - em
T
et mi-se-ri - ae.
choir to end
Re - - - qui - em
B
et mi-se-ri - ae.
choir to end
Re - - - qui - em
Vln. I
Vln. II
Vla.
Vc.
D.B.

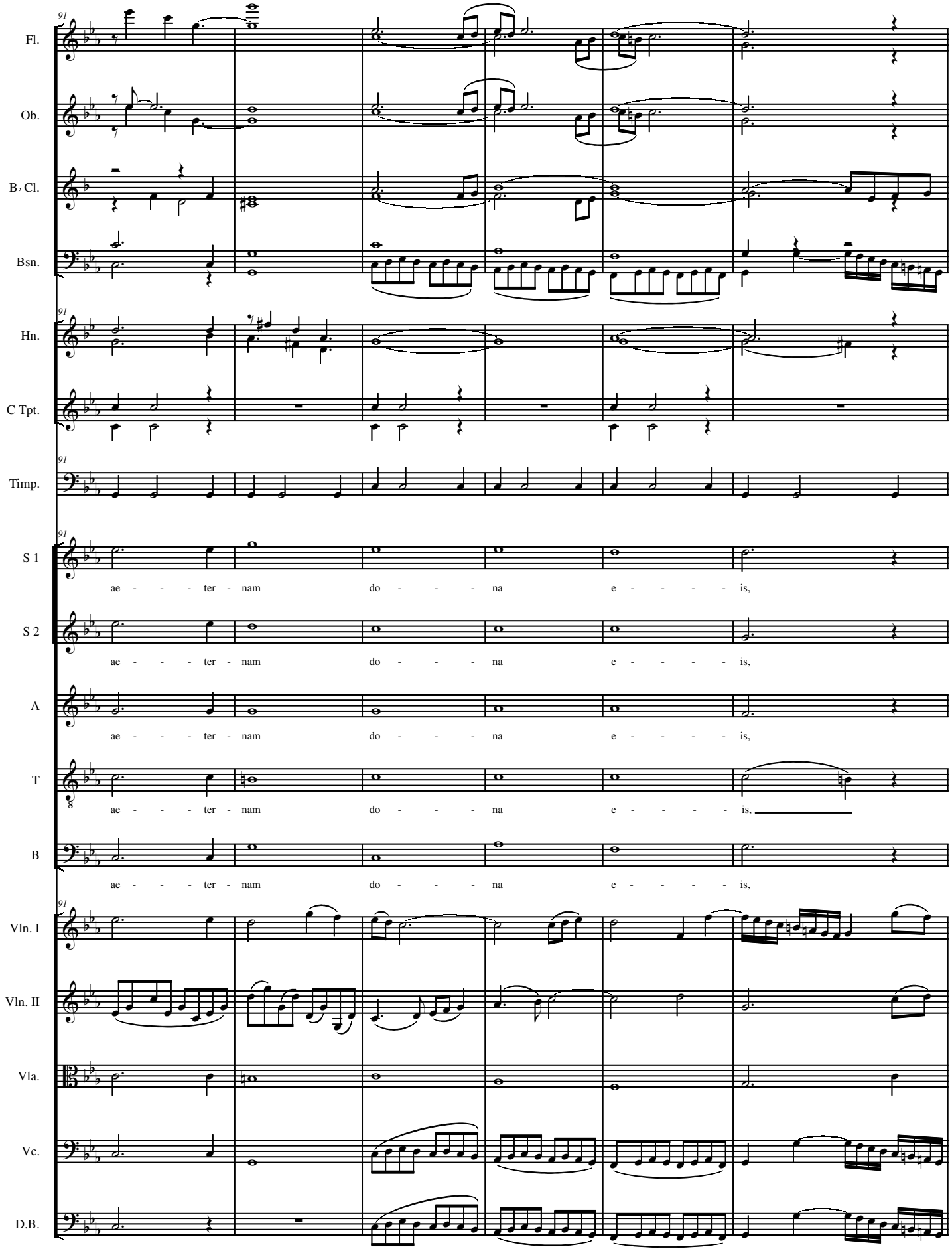
91
Fl.
Ob.
B♭ Cl.
Bsn.
91
Hn.
C Tpt.
91
Timp.
91
S 1
ae - - - - ter - nam
do - - - - na
e - - - - - is,
S 2
ae - - - - ter - nam
do - - - - na
e - - - - - is,
A
ae - - - - ter - nam
do - - - - na
e - - - - - is,
T
8
ae - - - - ter - nam
do - - - - na
e - - - - - is,
B
ae - - - - ter - nam
do - - - - na
e - - - - - is,
91
Vln. I
Vln. II
Vla.
Vc.
D.B.

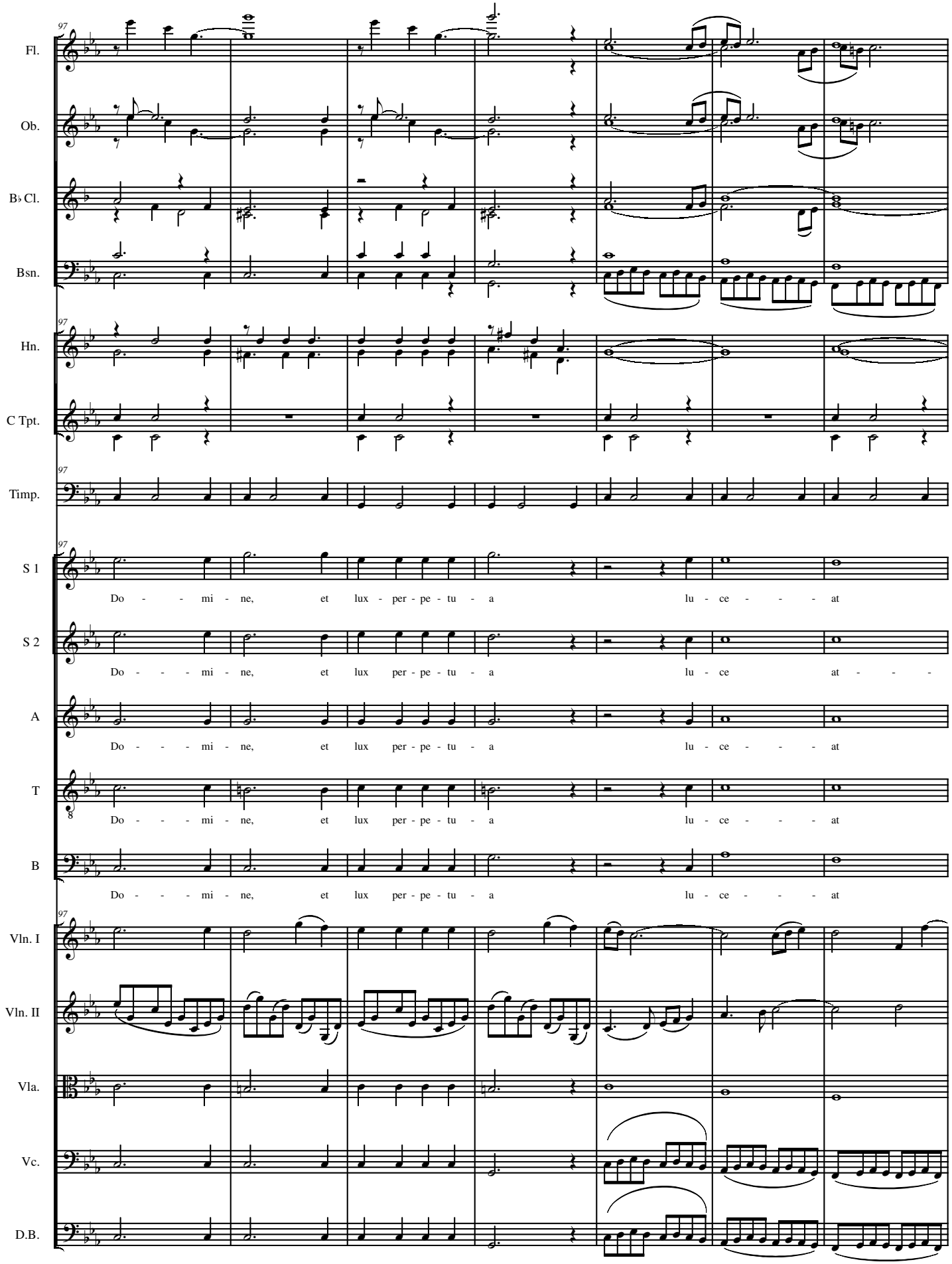
97
Fl.
Ob.
B♭ Cl.
Bsn.
Hn.
C Tpt.
Timp.
S 1
Do - - mi - ne, et lux - per - pe - tu - a lu - ce - - - at
S 2
Do - - - mi - ne, et lux per - pe - tu - a lu - ce at - - -
A
Do - - - mi - ne, et lux per - pe - tu - a lu - ce - - - at
T
Do - - - mi - ne, et lux per - pe - tu - a lu - ce - - - at
B
Do - - - mi - ne, et lux per - pe - tu - a lu - ce - - - at
Vln. I
Vln. II
Vla.
Vc.
D.B.

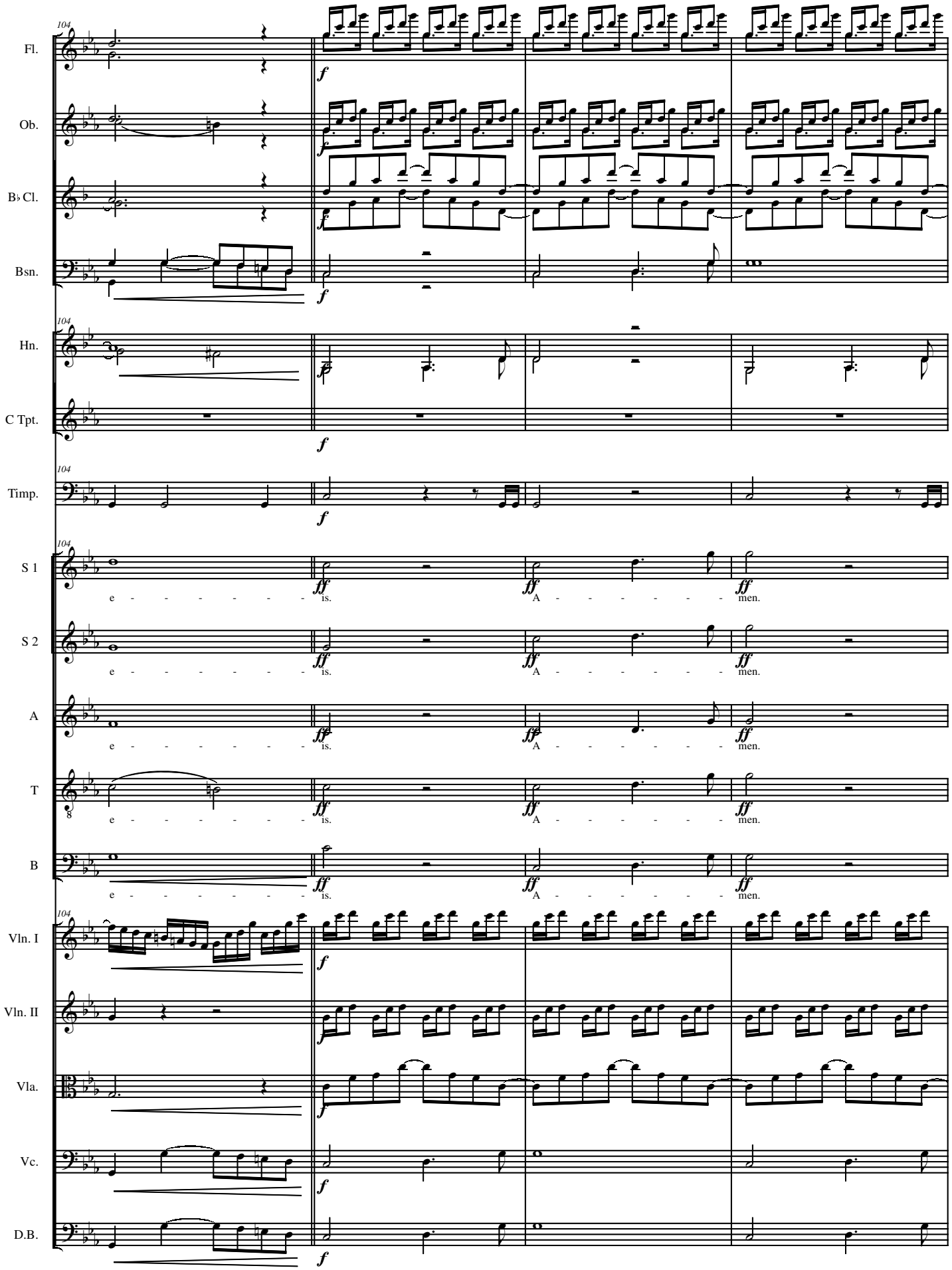
104
Fl.
Ob.
B♭ Cl.
Bsn.
Hn.
C Tpt.
Timp.
S 1
S 2
A
T
B
Vln. I
Vln. II
Vla.
Vc.
D.B.
f
ff
e - - - - - - - - is.
A - - - - - - - - men.

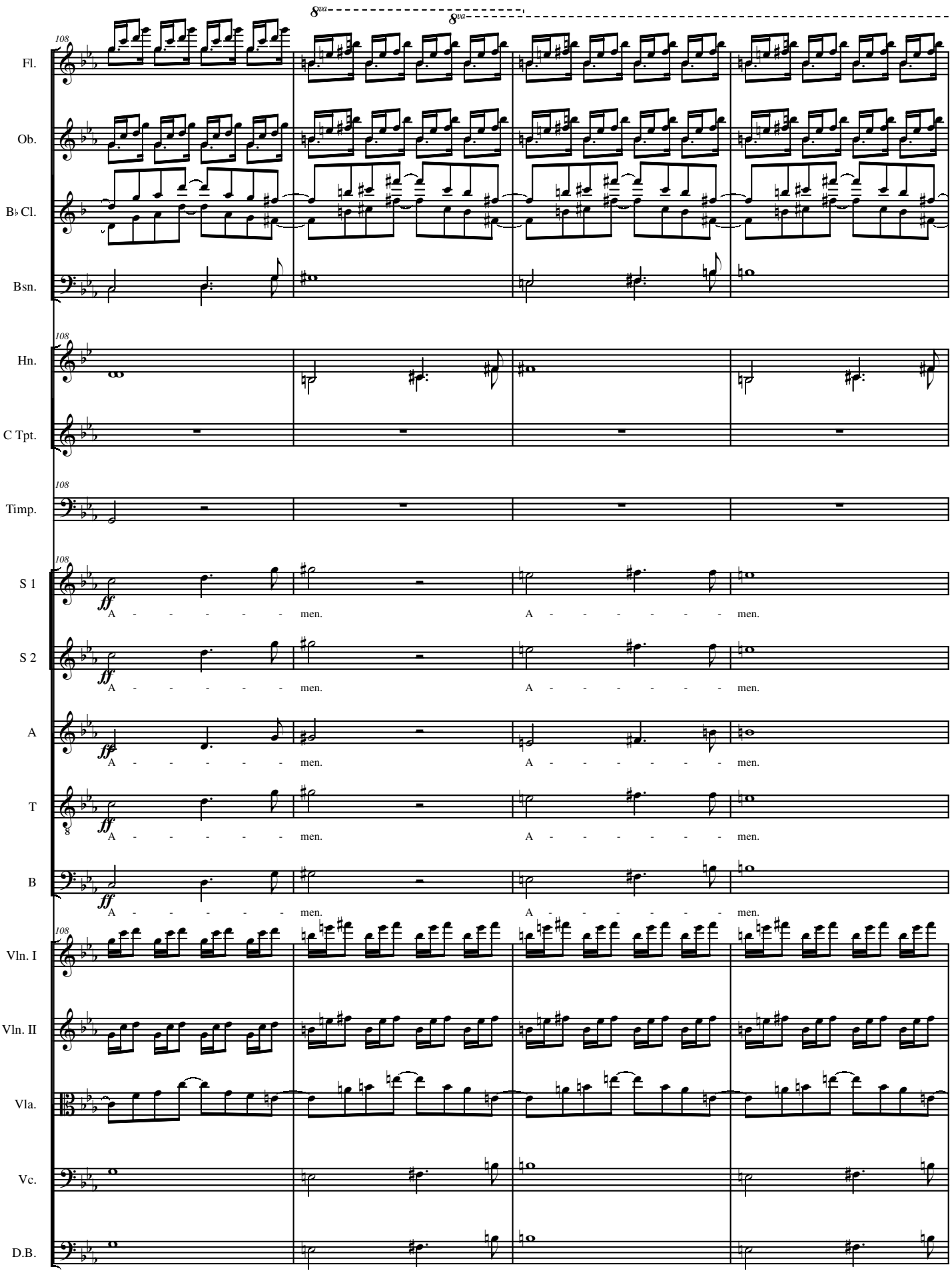
8va
8va
108
Fl.
Ob.
B♭ Cl.
Bsn.
Hn.
C Tpt.
Timp.
S 1
S 2
A
T
B
Vln. I
Vln. II
Vla.
Vc.
D.B.
ff
A - - - - - - men.
A - - - - - - - men.

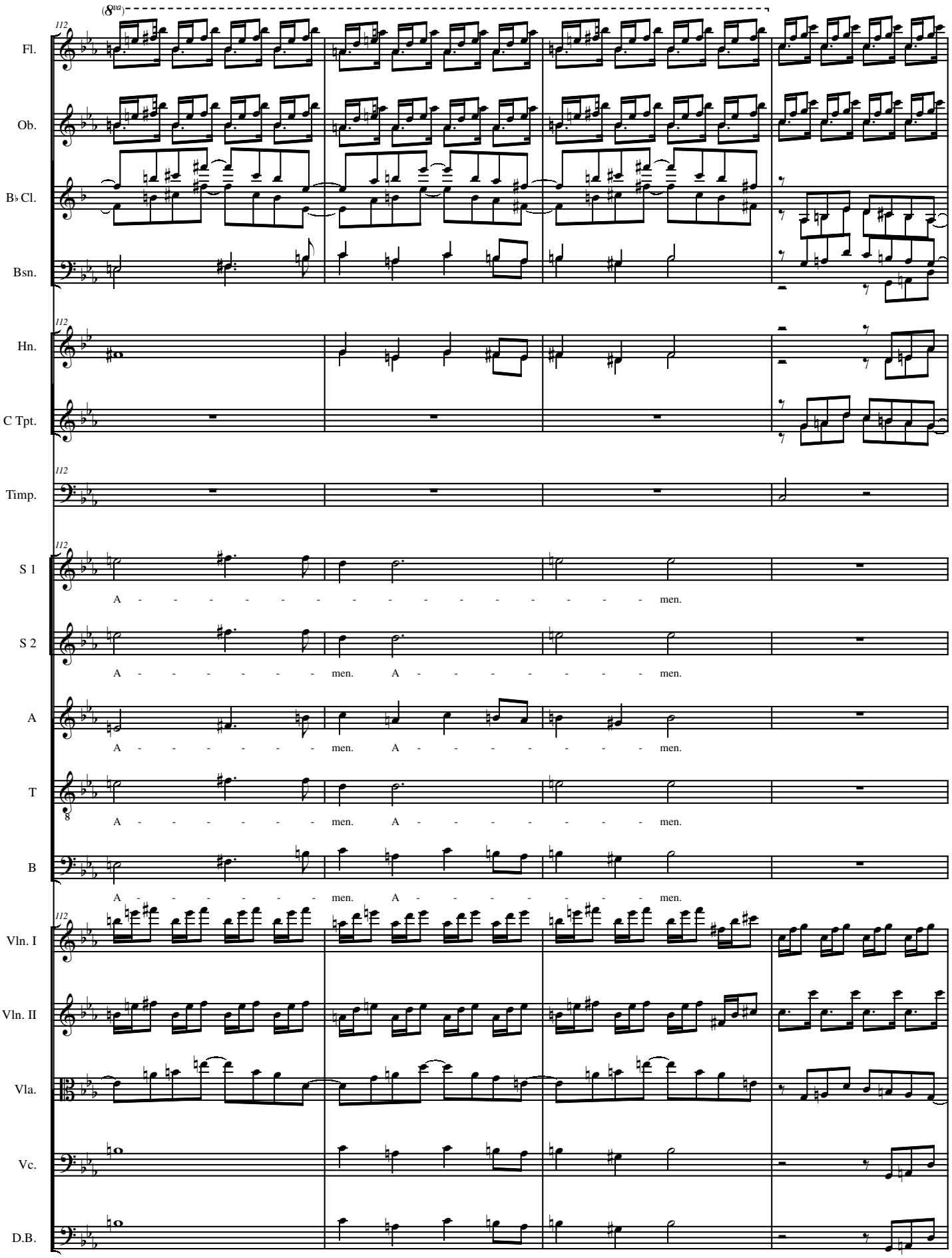
(8va)
112
Fl.
Ob.
B♭ Cl.
Bsn.
Hn.
C Tpt.
Timp.
S 1
A - - - - - - - - - - - - - - - - - - - men.
S 2
A - - - - - - - men. A - - - - - - - - - men.
A
A - - - - - - - men. A - - - - - - - - - men.
T
A - - - - - - - men. A - - - - - - - - - men.
B
A - - - - - - - men. A - - - - - - - - - men.
Vln. I
Vln. II
Vla.
Vc.
D.B.

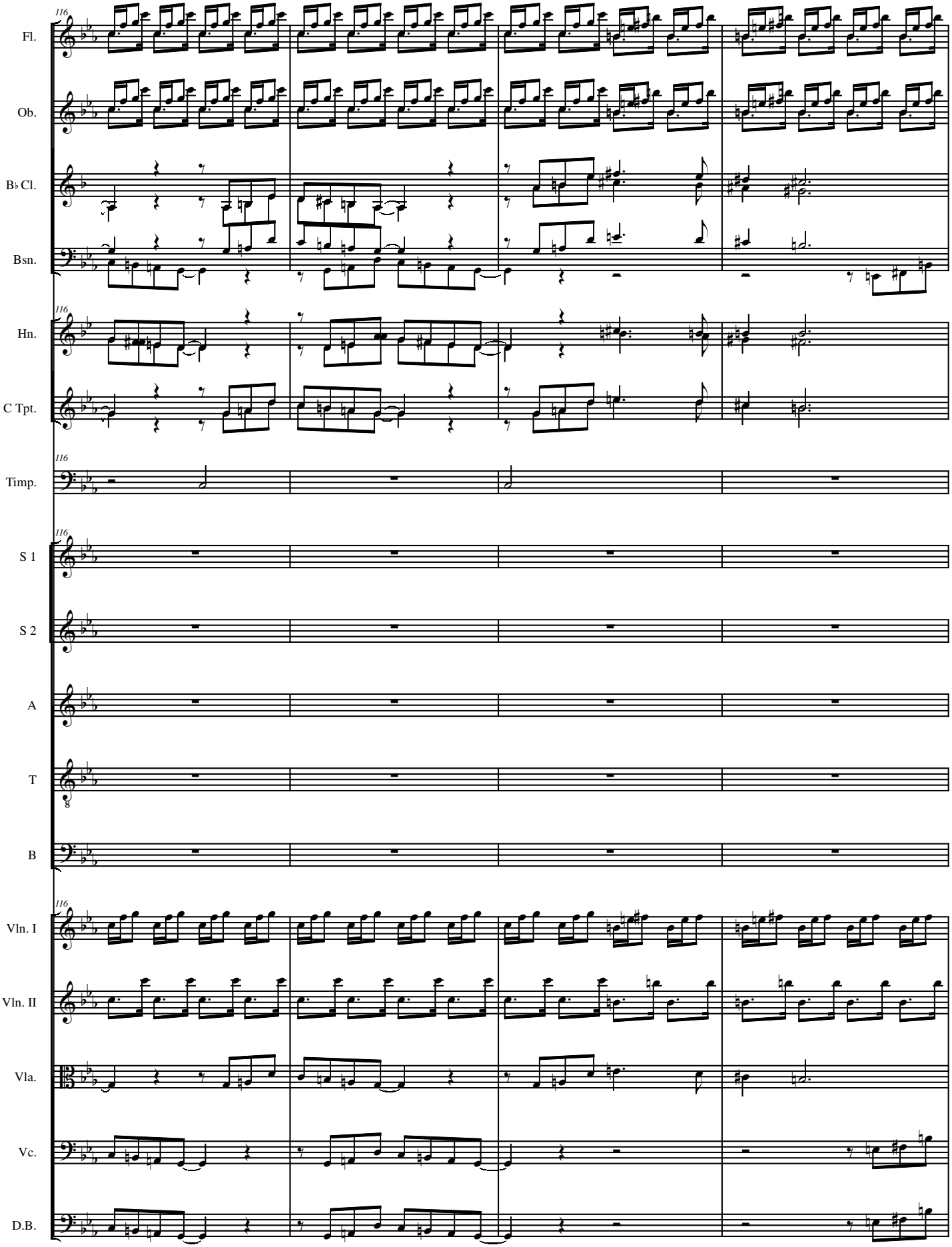
116
Fl.
Ob.
B♭ Cl.
Bsn.
116
Hn.
C Tpt.
116
Timp.
116
S 1
S 2
A
T
B
116
Vln. I
Vln. II
Vla.
Vc.
D.B.

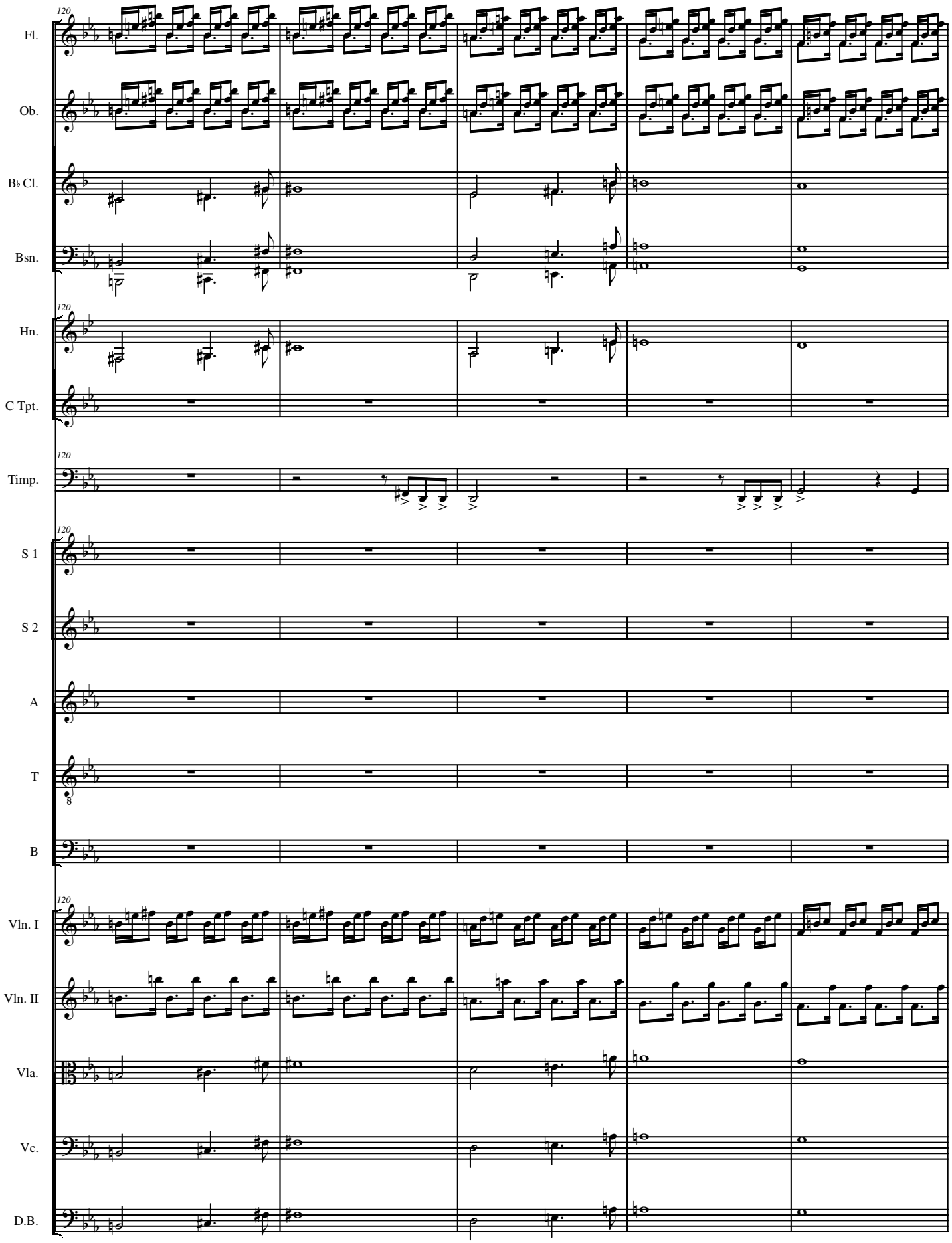
120
Fl.
Ob.
B♭ Cl.
Bsn.
120
Hn.
C Tpt.
120
Timp.
120
S 1
S 2
A
T
B
120
Vln. I
Vln. II
Vla.
Vc.
D.B.

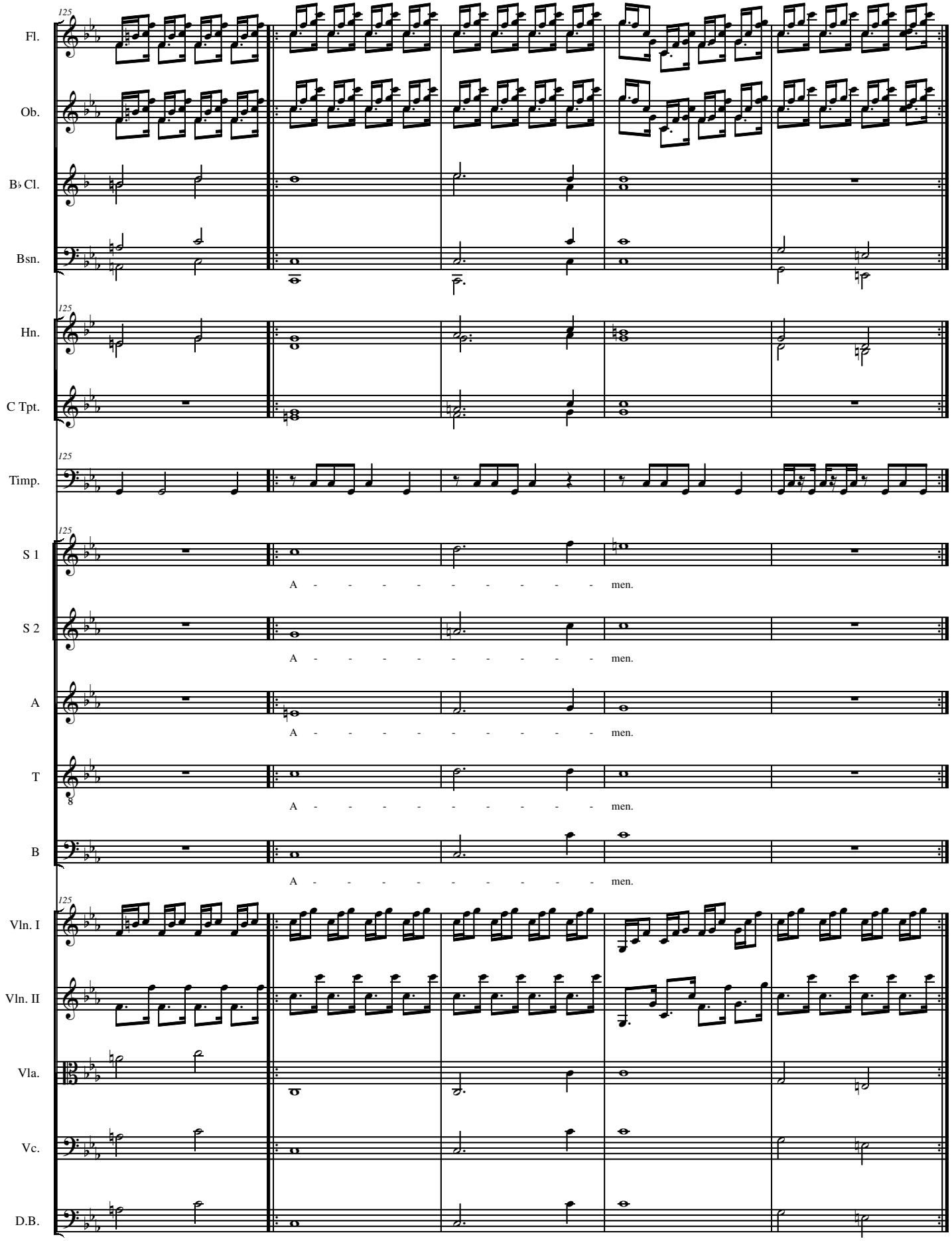
125
Fl.
Ob.
B♭ Cl.
Bsn.
125
Hn.
C Tpt.
125
Timp.
125
S 1
A - - - - - - - - - men.
S 2
A - - - - - - - - - men.
A
A - - - - - - - - - men.
T
8
A - - - - - - - - - men.
B
A - - - - - - - - - men.
125
Vln. I
Vln. II
Vla.
Vc.
D.B.

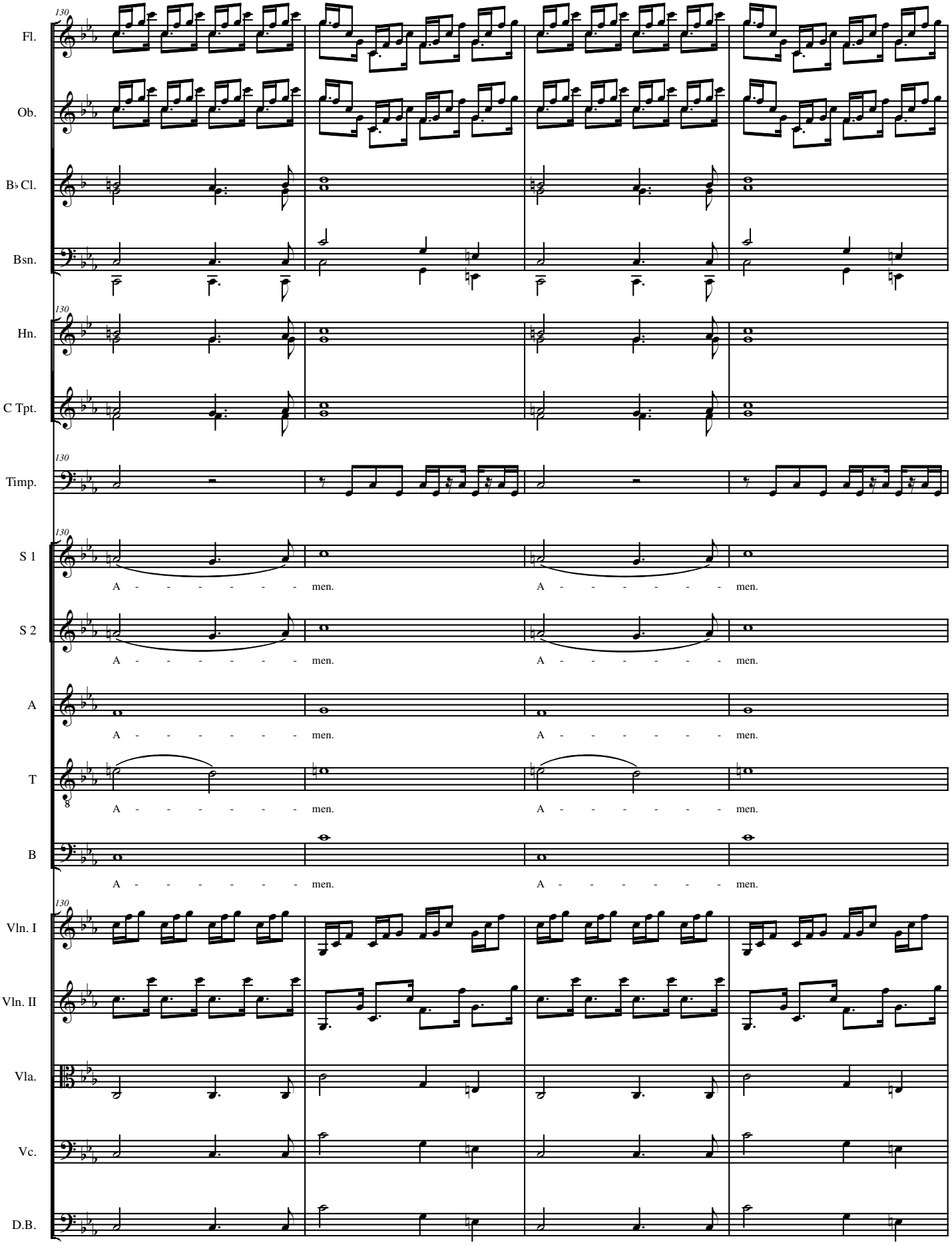
130
Fl.
Ob.
B♭ Cl.
Bsn.
Hn.
C Tpt.
Timp.
S 1
S 2
A
T
B
Vln. I
Vln. II
Vla.
Vc.
D.B.
A - - - - - - men.
A - - - - - - men.

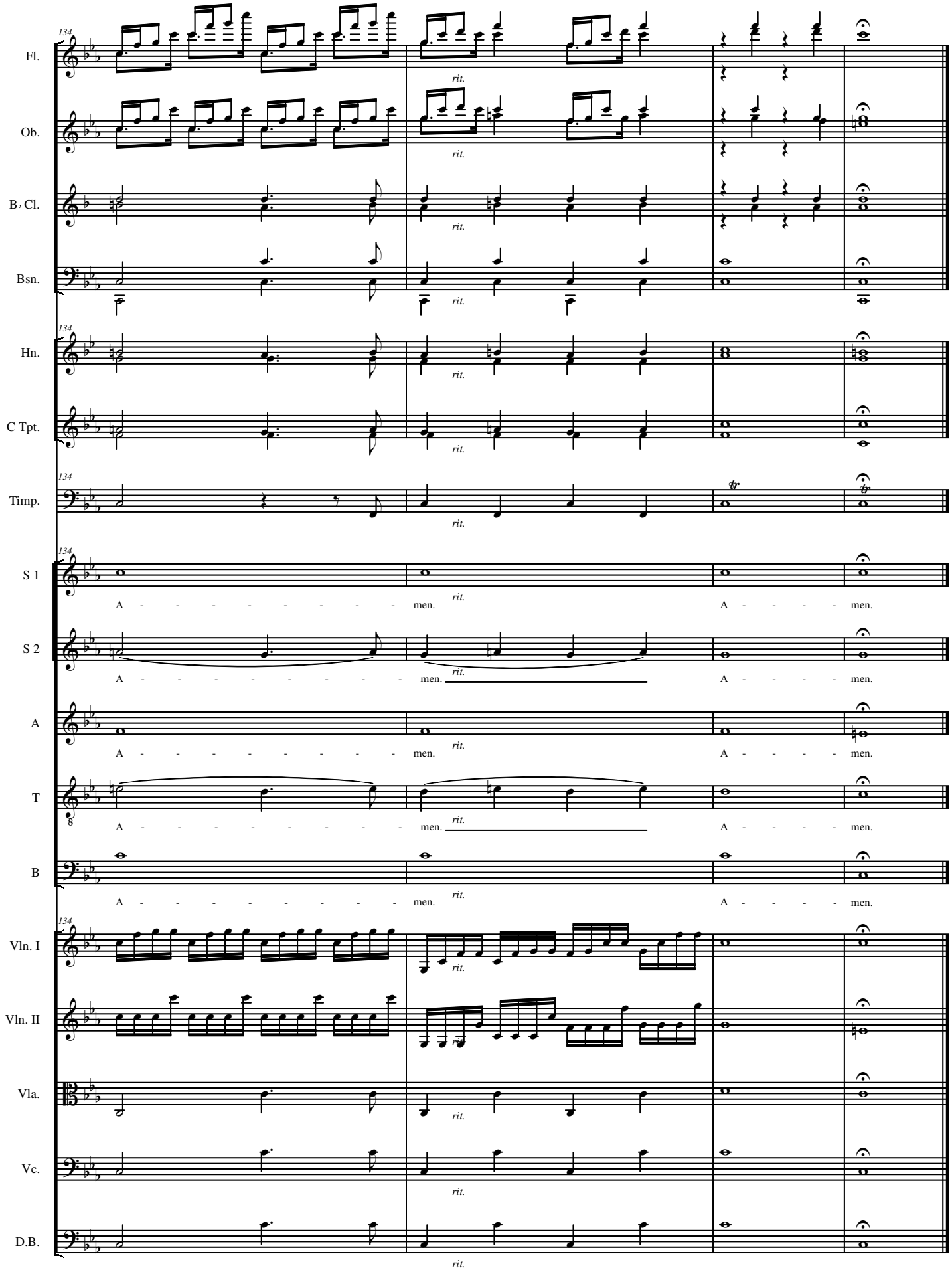
134
Fl.
Ob.
B♭ Cl.
Bsn.
Hn.
C Tpt.
Timp.
S 1
S 2
A
T
B
Vln. I
Vln. II
Vla.
Vc.
D.B.
rit.
A - - - - - - - - - men.
A - - - - men.