Madrigal

65. Dolce grave et acuto

Tenor 3
Tr T T T B
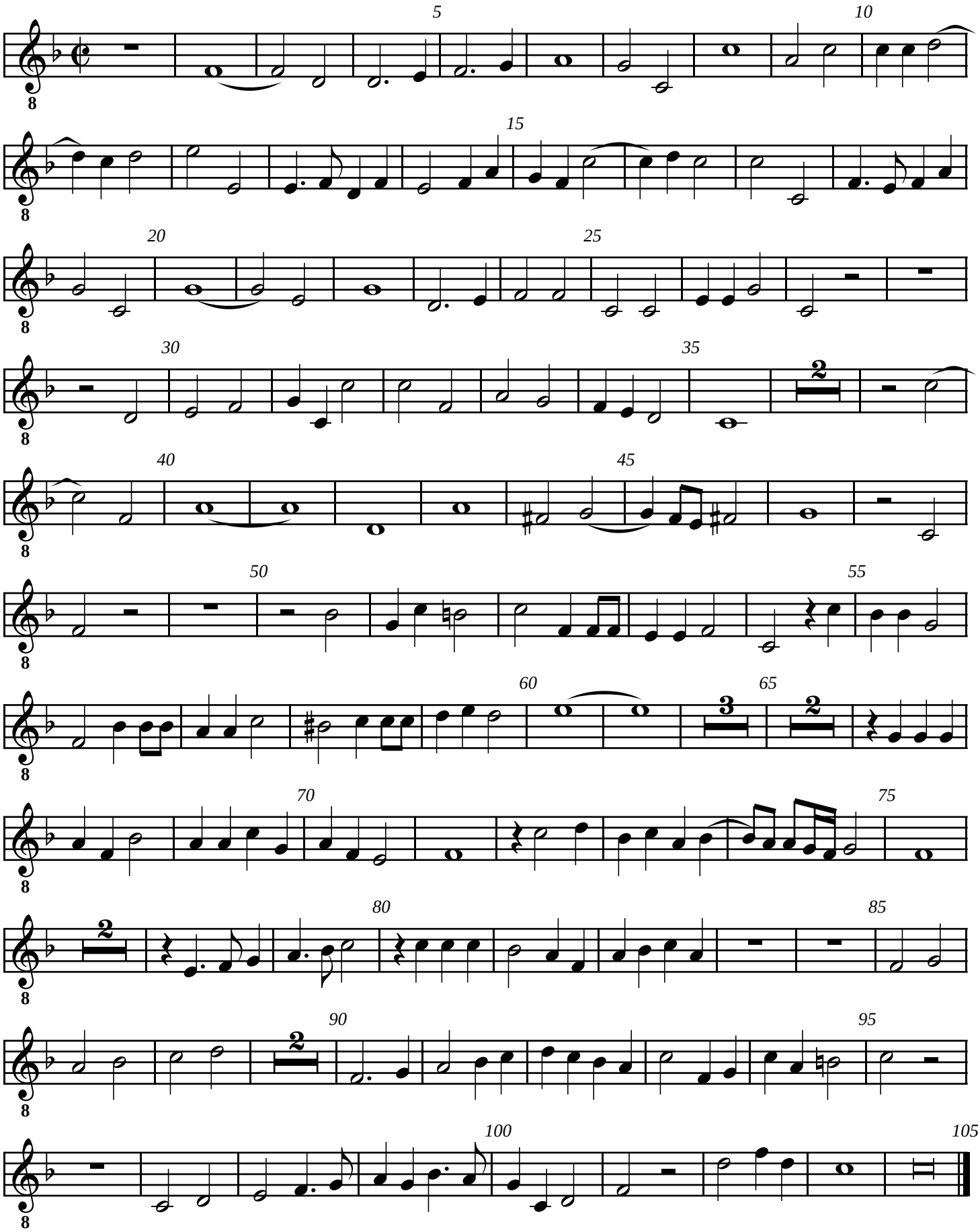
Benedetto Pallavicino