

1. Overture

Rodrigo-Suite

Georg Friedrich Händel

Violino 2

6

10

15

19

23

26

29

32

36

39

43

47

54

2. Bourrée

Violino 2

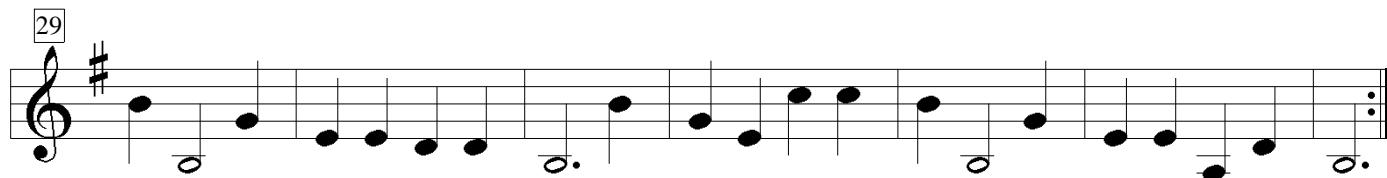
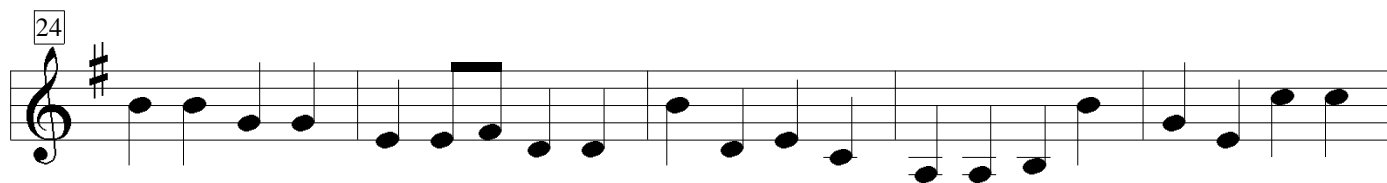
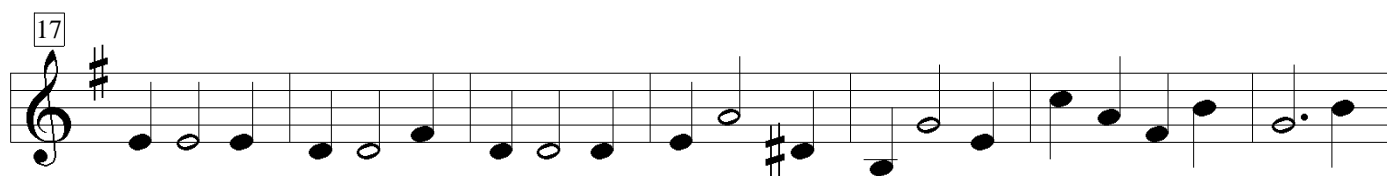
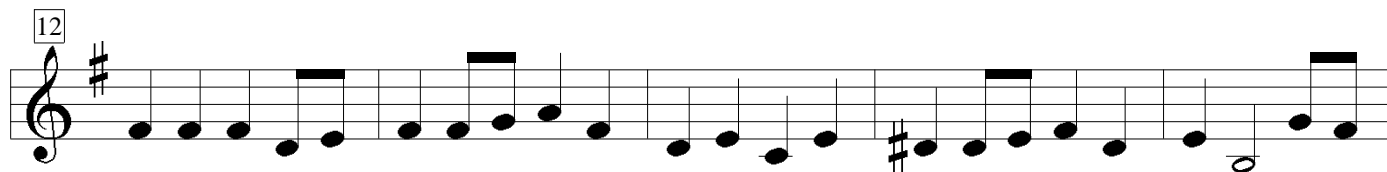
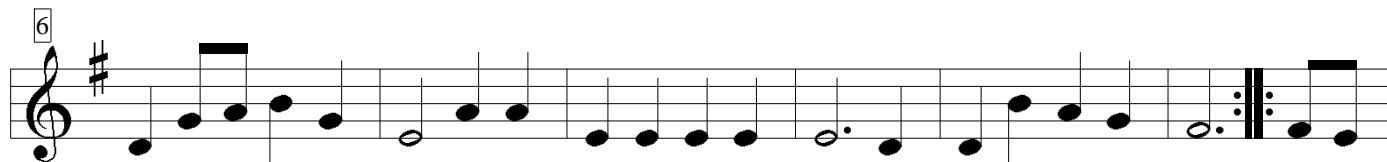

4. Matelot

Violino 2

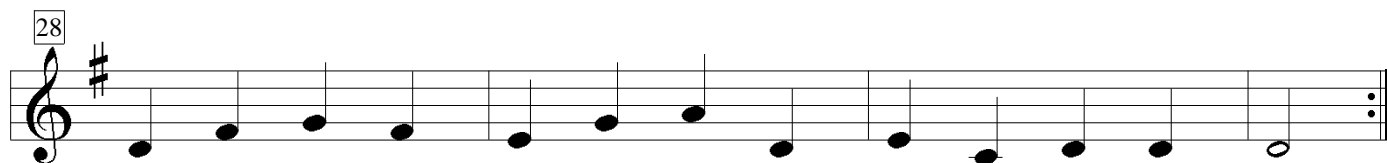
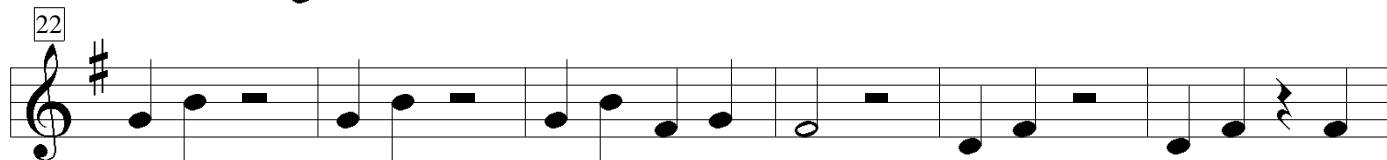
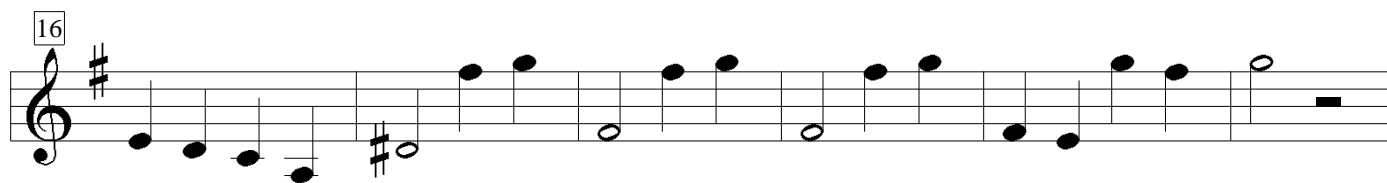
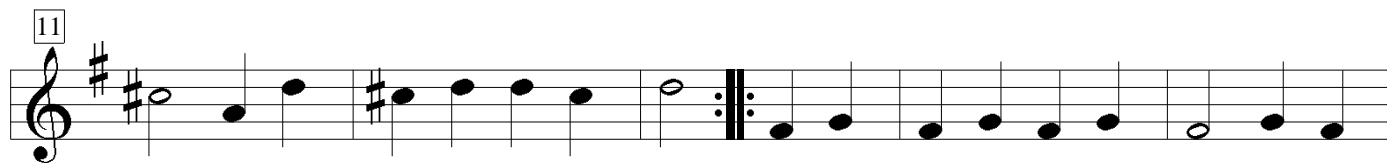
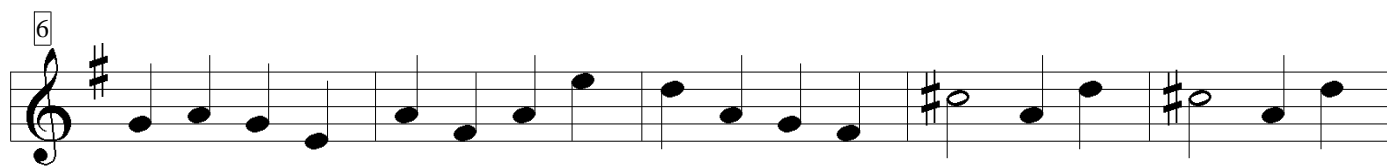
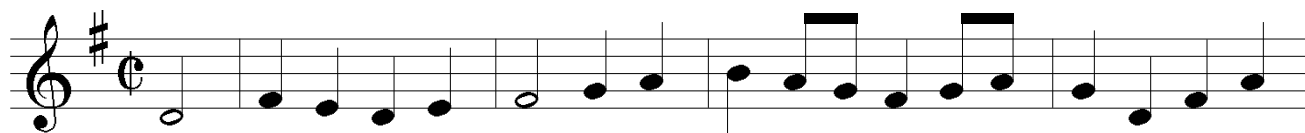

5. Sarabande

Violino 2

8

16

25

6. Rigaudon

Violino 2

7

13

19

25

7. Menuet II

Violino 2

10

18

8. Gigue

Violino 2

