

Violin 1

Sonata a Sei (SPCM No. 6)  
(from Sacro-Profanus Concentus Musicus, (1662))

Johann Heinrich Schmelzer (c.1620–23 –1680)

*Allegro*

5

8 *Adagio* *Allegro* 4

16

20

25

29 (*Allegro*)

34

39

44

48

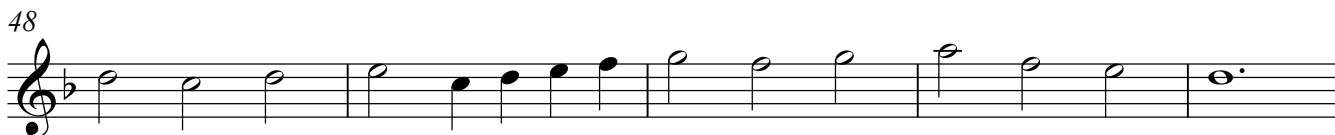

53

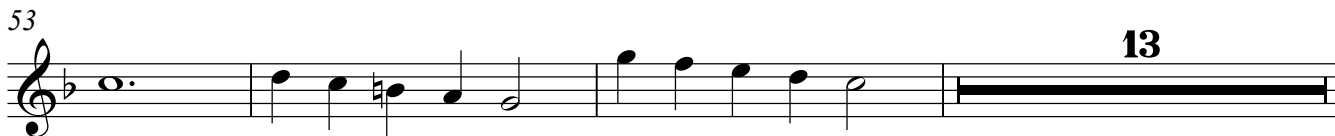

69

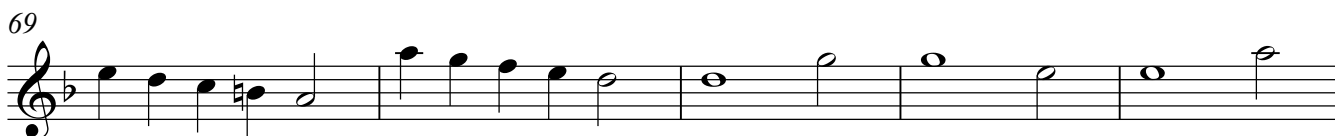

74

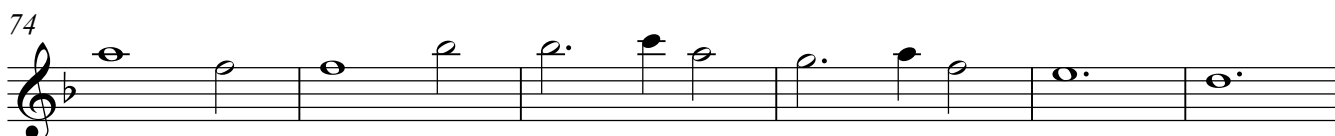

80

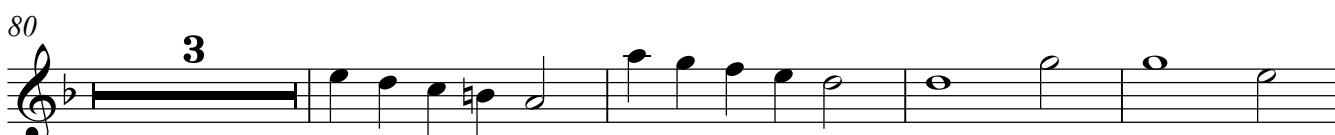

87

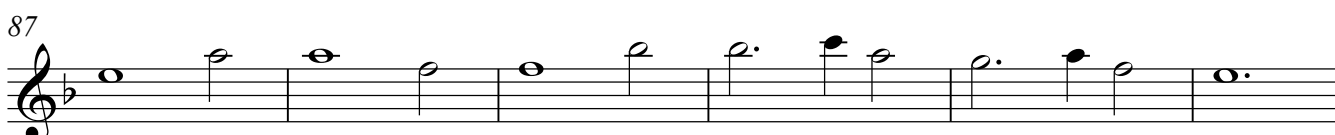

93

100

106

111

Violin 2

# Sonata a Sei (SPCM No. 6)

(from Sacro-Profanus Concentus Musicus, (1662))

Johann Heinrich Schmelzer (c.1620–23 –1680)

*Allegro* **2**

5

8 *Adagio* **Allegro** **3**

16

21

26

31 (*Allegro*)

36

41

46

51 **2**

57

9

70

75

81

86

92

99

105

110

113

Viola 1

# Sonata a Sei (SPCM No. 6)

(from Sacro-Profanus Concentus Musicus, (1662))

Johann Heinrich Schmelzer (c.1620–23 –1680)

*Allegro*

**3**

**2**

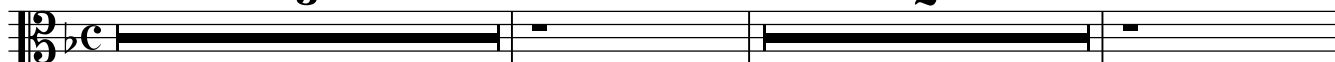

8 *Adagio*

*Allegro*

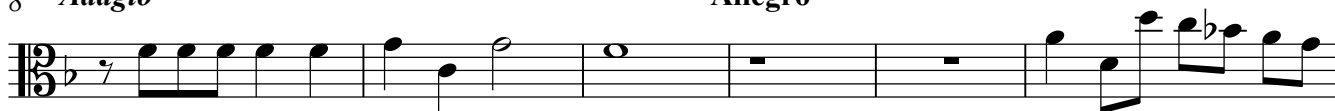

14

19

25

31 (*Allegro*)

37

42

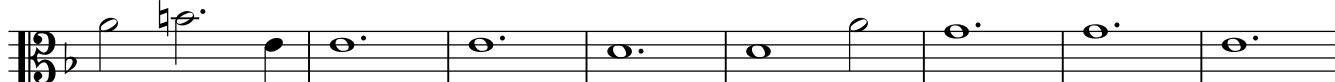

50

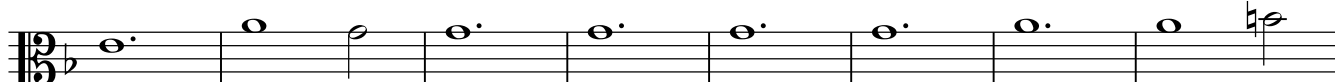

58

2

64

70

2

76

82

2

88

94

100

107

111

Viola 2

# Sonata a Sei (SPCM No. 6)

(from Sacro-Profanus Concentus Musicus, (1662))

Johann Heinrich Schmelzer (c.1620–23 –1680)

*Allegro*

**6**

*Adagio*

11 *Allegro*

17

22

29

*(Allegro)*

34

40

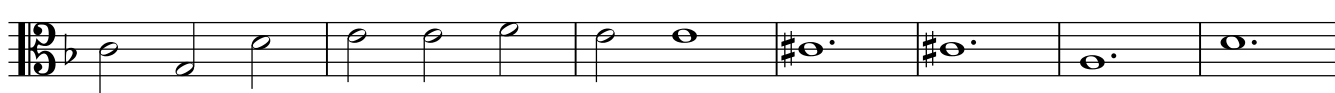

47

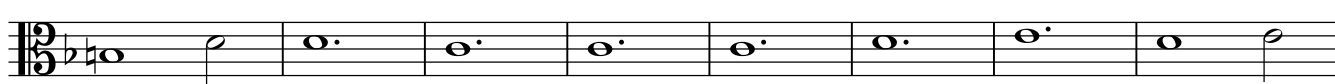

55

Viola 3 / Bass Viol

# Sonata a Sei (SPCM No. 6)

(from Sacro-Profanus Concentus Musicus, (1662))

Johann Heinrich Schmelzer (c.1620–23 –1680)

*Allegro*

6

*Adagio*

11 *Allegro*

16

21

26

31 *(Allegro)*

37

42

49

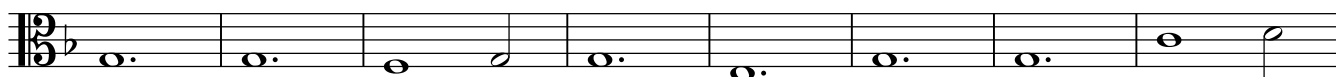

57

63

68

75

80

86

93

100

106

111

Violoncello

# Sonata a Sei (SPCM No. 6)

(from Sacro-Profanus Concentus Musicus, (1662))

Johann Heinrich Schmelzer (c.1620–23 –1680)

*Allegro*

7

*Adagio*

11 *Allegro*

9

24

31 (*Allegro*)

37

42

50

57

63

68

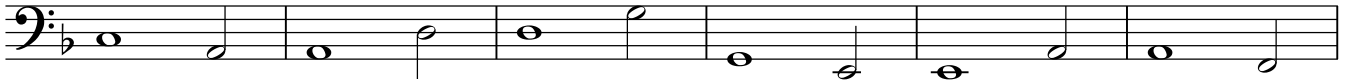

74

80

86

92

100

106

110

