

Sinfonia in D (G.29)

for Two Trumpets/Oboes & Organ

Trumpet in D 2

Giuseppe Torelli (1658-1709)
Arr. Michel Rondeau

I - Adagio $\text{♩} = 90$
8

II - Allegro $\text{♩} = 100$
f

13

18

23

27

31

III - Adagio $\text{♩} = 62$
9

44

IV - Allegro $\text{♩} = 105$
4

53

2

60

Torelli - Sinfonia in D (G.28) - D Trumpet 2

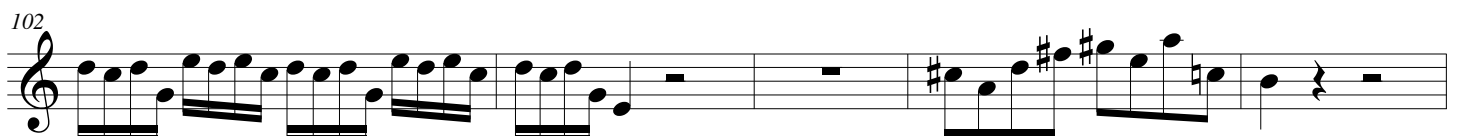
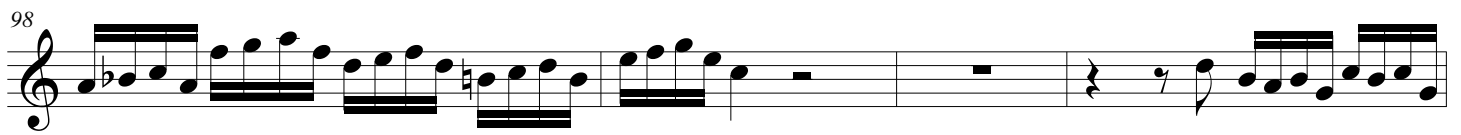
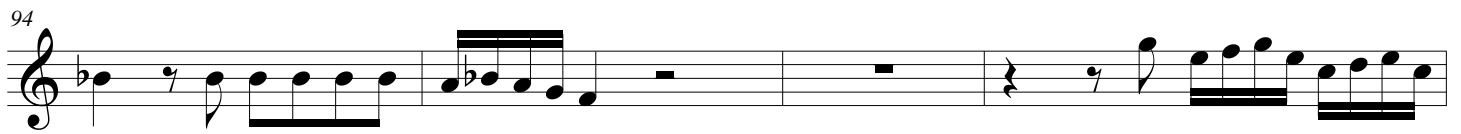
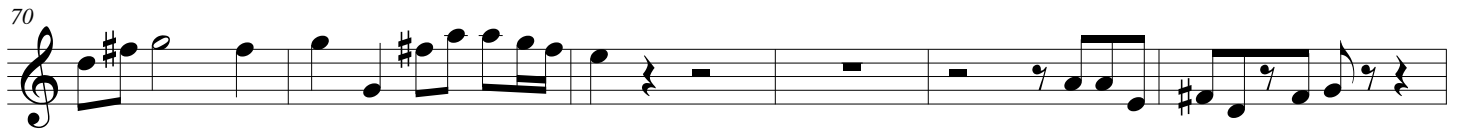
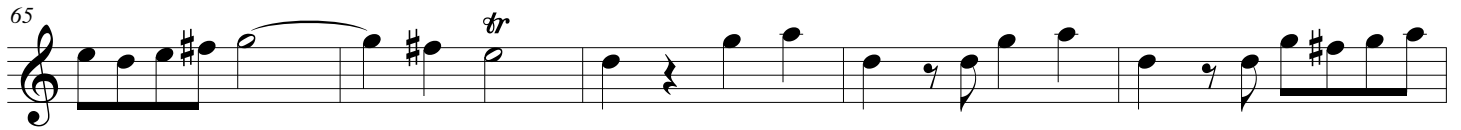

107

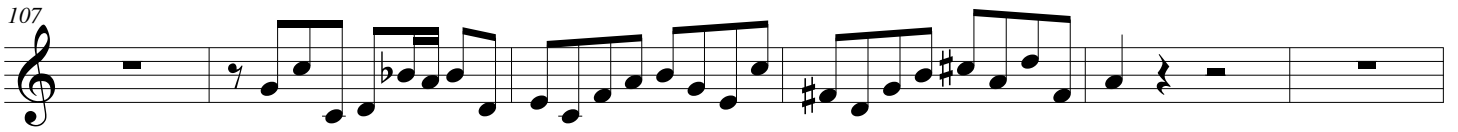

113

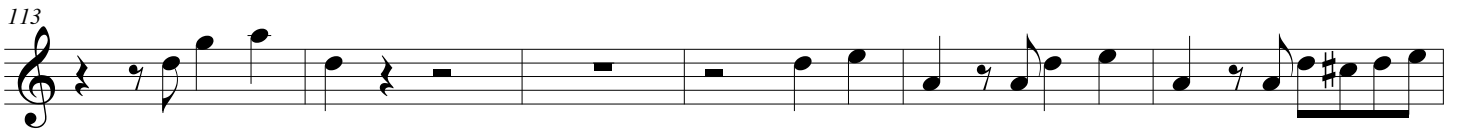

119

124

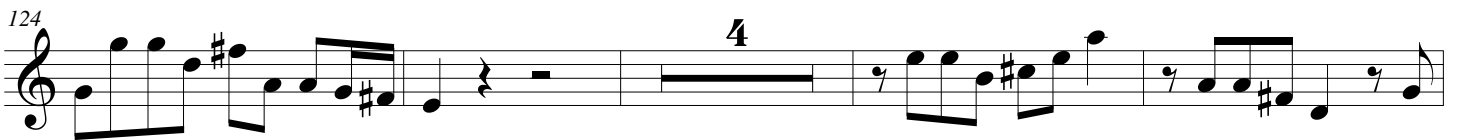

124 4

132

V - Adagio ♩ = 62 VI - Allegro ♩ = 105

137

137 5 *tr.*

147

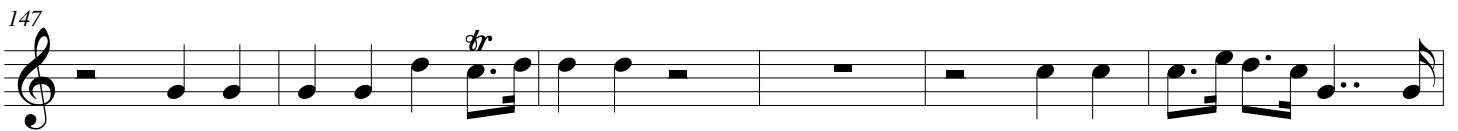

147 *tr.*

153

153 3 3

159

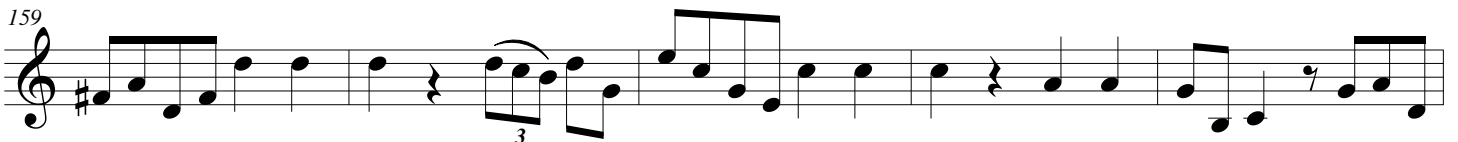

159 3

164

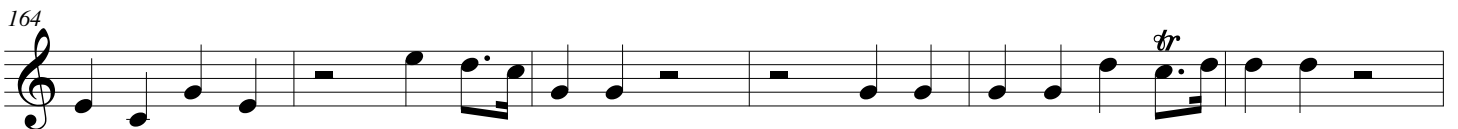

164 *tr.*

Torelli - Sinfonia in D (G.28) - D Trumpet 2

170

175

180

204

210

216
