

SIX QUARTETTS,  
FOR TWO VIOLINS, A TENOR  
AND VIOLONCELLO OBLIGATO;  
HUMBLY DEDICATED  
TO THE RIGHT HONOURABLE  
LORD VISCOUNT DUDLEY:  
COMPOSED BY  
GIANBATTISTA CIRRI.  
OPERA XIII.

*London,*

*Printed for the Author, and sold at  
his Lodgings, or at Welcker's Music  
Shop in Gerrard's Street, Soho.*

MANGO

Sculp<sup>d</sup>

# VIOLINO SECONDO

1

## QUARTETTO I.

Allegro

Volti. Larghetto.

VIOLINO SECONDO

1

Larghetto

Allegro

Rondò

# VIOLINO SECONDO

3

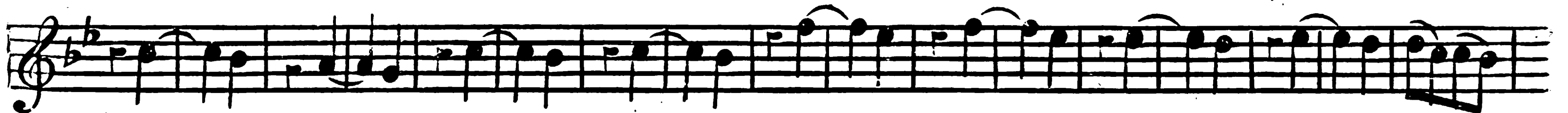

VIOLINO SECONDO

QUARTETTO II.

*Pia.* *Sforz Sforz*  
All.<sup>o</sup> Moderato

# VIOLINO SECONDO

5

1

*For.*

*Pia.*

*For.* *Pia.* *For.*

Largo

*Sotto Voce*

*For.*

*Pia.* *Pia.*

*Solo* *For.*

*Sotto Voce*

*For.* *Pia.* *For.*

# VIOLINO SECONDO

## Menuetto Con Variazioni

### Variazione

I.

### Variazione

II.

### Variazione

III.

## QUARTETTO

III.

Largo

# VIOLINO SECONDO

Allegro

*Pia.*

*For.* *Pia.*

2 *Pia.*

*For.* *ten.* *Pia.*

*For.*

*Pia.*

3 *ten.* 1 1

*For.*

1 *Pia.* *For.*

2

*Pia.*

*ten.* *For.* *Pia.*

*For.*

*For.*

# VIOLINO SECONDO

Andantino 

*Pia.* 

  
*For.*

*Pia.*   
*For.*

*Pia.* 

Allegro Molto   
*Pia.*

  
*For.*

*Pia.* 

*For.*   
*Pia.* *For.*

  
*For.*

# VIOLINO SECONDO

2 *tr*

1 1 *For.*

*Pia.* *For.*

*Pia.*

*For.* *Pia.*

6 *For: Solo*

*Pia.*

2 *For.*

QUARTETTO  
IV.

Allegro *Pia.* *For.*

*Pia.* *For.* *Pia.* *For.*

tenu.te *Pia.* *For.*

*hr*

*ff* 3

3

*Pia.* *For.* *Pia.* *For.*

*Pia.* *For.* *Pia.*

# VIOLINO SECONDO

*For.* *Tenute* *Pia.*

*For.*

*hr*

*ff*

*Adagio Cantabile* *Piano Sempre*

*hr*

*hr*

*Sforz Sforz*

*Pia.*

VIOLINO SECONDO

Menuetto I. 

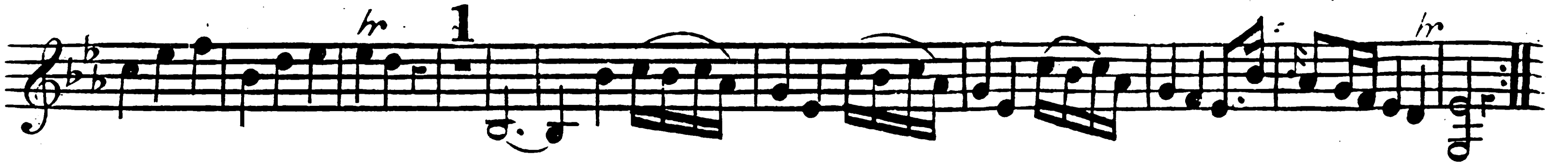

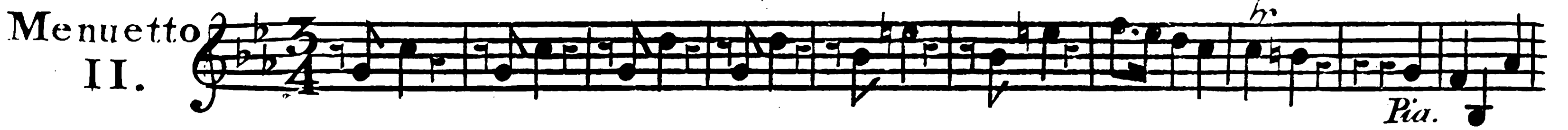
Menuetto II. 

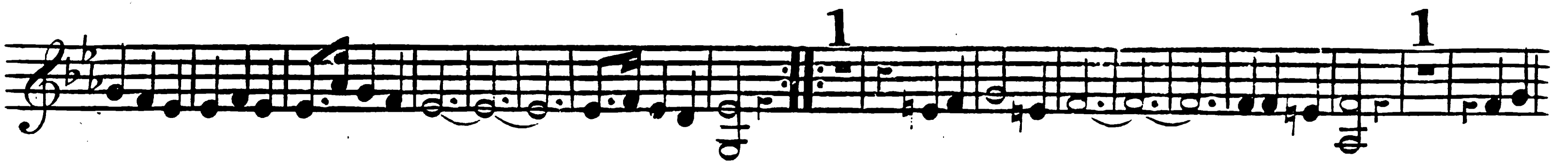

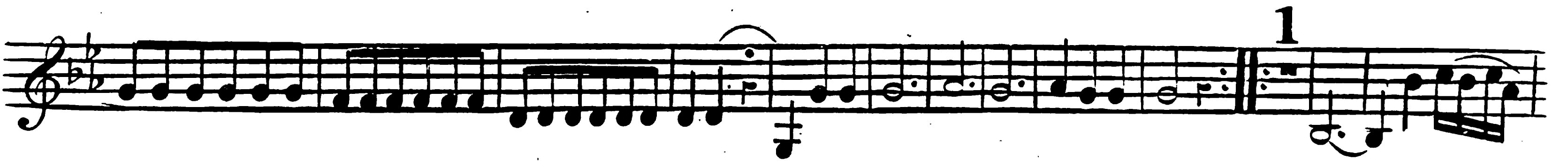

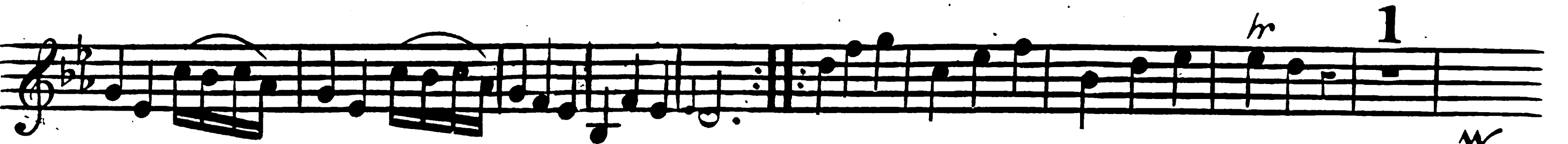

QUARTETTO V. 

# VIOLINO SECONDO

13

For.

1

Pia. For.

3

1

Pia.

For.

For.

Pia.

For.

acc.

1

VIOLINO SECONDO

Largo  
Affettuoso

*Pia.*

*For.* *Pia.* *hr*

*For.* *Pia.*

*Minore.* *Pia.*

*For.* *Pia.*

*For.* *Pia.* *hr*

*Majore.*

*hr* *Pia.* *For.* *hr*

Prestissimo

*Pia.*

VIOLINO SECONDO

VIOLINO SECONDO

QUARTETTO VI.

Grave Flebile *Pia.* Mancando *For.* Fugato e Vi vace

# VIOLINO SECONDO

Subito Segue

Andante  
Pastorale

*Pia.* *For.*

*hr* Fine Soli 1 *Pia.*

*For.* *Pia.* 2 *For.*

2 *Pia.*

*For.* *hr* *Pia.*

1

D.C. Sino al Segno.

D.C. Sino al Segno.

VIOLINO SECONDO

Presto

*For. Pia. For. Pia. For. For. Pia. For. Pia. For.*

*Pia.*

*For.*

*Pia. For. Pia. For. Pia. For. Pia.*

*For. Pia. For.*

*Pia. For. FINE.*