

Duos in Canon

for recorders

by
Alberto Gomez Gomez

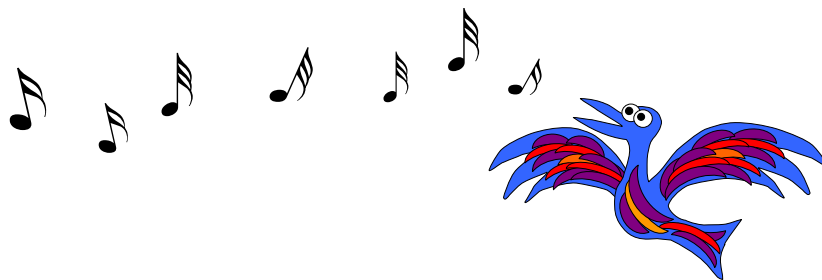

Foreword

Canons are fascinating little pieces of music. They keep us spellbound, like a warmly crackling fire, sometimes gripping our ears by their sheer beauty, sometimes teasing our minds with their paradoxical spell: 'How can one melody sound like many?' Is it magic? No! As with all puzzles in life, if we keep searching for the answer we shall eventually find it. Till then, canons will go on being the closest thing to magic in music.

Judging by the small amount of them ever written, one might conclude they are many times more difficult to compose than any other kind of music. This little collection here tries to add to their numbers, bearing in mind the limitations of the forebear of all wind instruments, whose sound I love. Of course, other instruments may be brought in. I can imagine canon 9 on tubas or trombones, for example, even glissandoing at times; or canon 11 on bassoons and cellos, so charming!

As for recorders, shrill notes have been avoided in this collection. The level of skill required goes from the easy enough for an experienced player to sight-read, like canon 10, to those more challenging, which once mastered will provide a nimble command of difficult fingerings. May these canons also provide an enjoyable time for the asking.

Duos in Canon

by Alberto Gomez Gomez

2008-03-08

1

5

9

13

17

21

25

29

32

35

Duos in Canon

by Alberto Gomez Gomez

2008-03-08

1

5

9

13

17

21

25

29

32

35

2008-03-16

2

4

7

10 *tr* *tr*

14

17

20

23

26

29 *tr*

32

35

2008-03-16

2

4

7

10

14

17

20

23

26

29

32

35

2008-04-06

2008-04-06

3

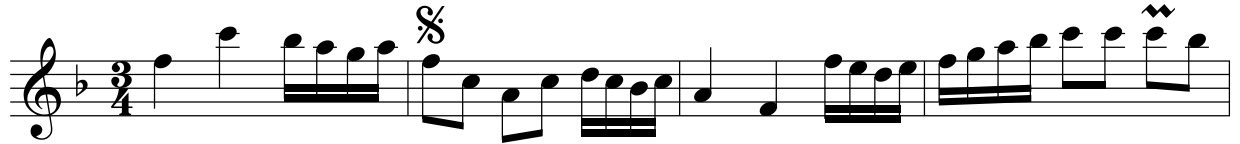

5

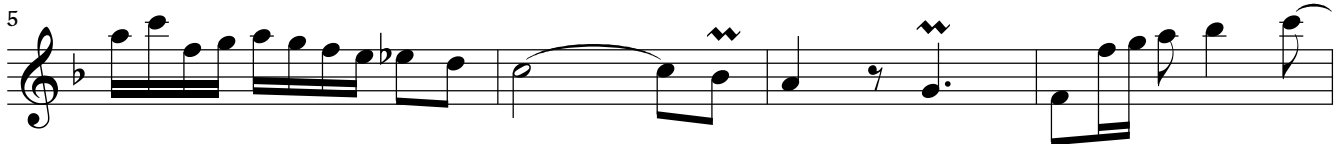

9

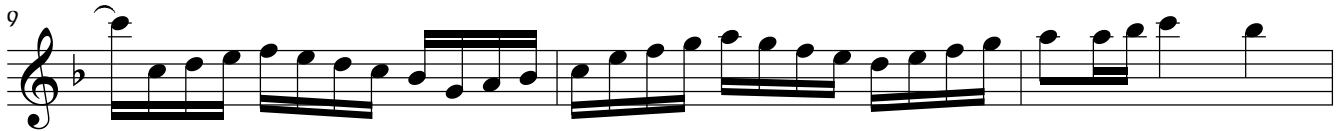

12

16

20

23

27

31

35

39

43

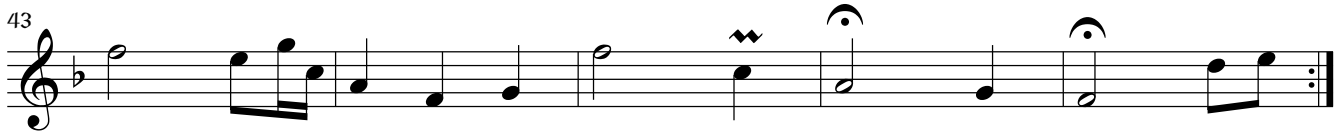

Strict Canon at the 4th above

2008-04-17

4

7

13

19

25

31

37

43

49

55

61

67

73

79

85

91

Strict Canon at the 4th above

2008-04-17

4

7

13

19

25

31

37

43

49

55

61

67

73

79

85

91

2008-04-30

5

5

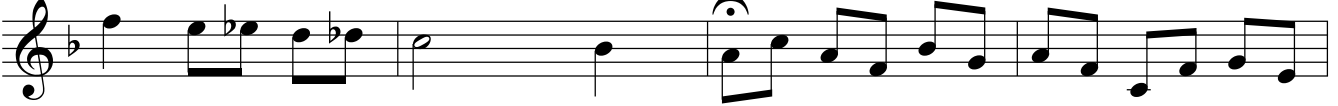

9

13

17

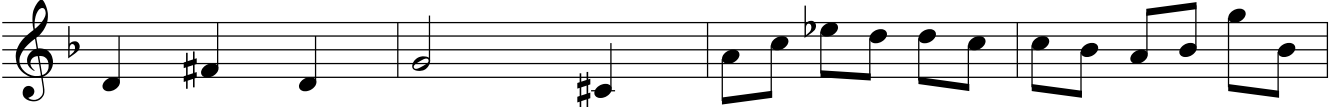

21

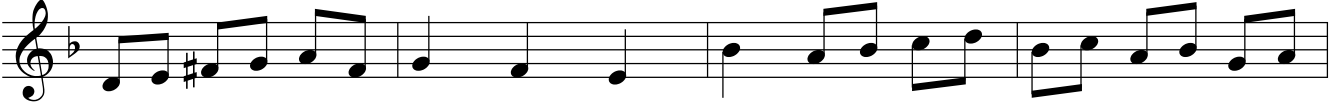

25

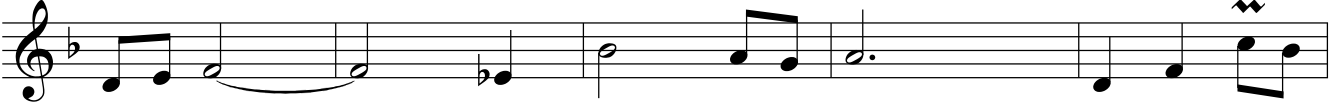

30

34

38

42

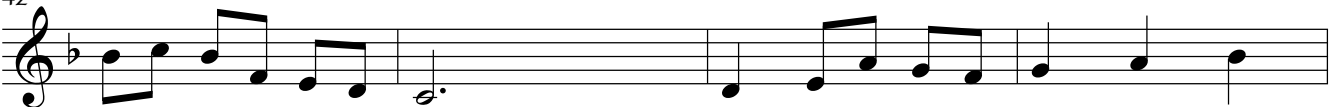

46

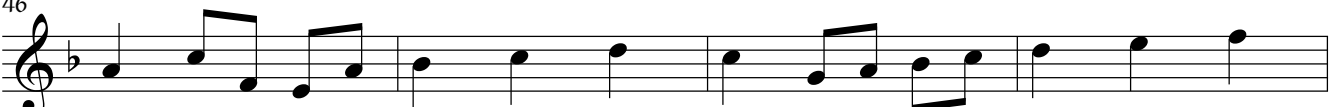

50

2008-04-30

5

5

9

13

17

21

25

30

34

38

42

46

50

Strict Canon at the 4th above

2008-06-17

6 

7 

14 

21 

28 

34 

40 

46 

53 *To Coda* 

60 

67 *D.C. to Coda* 

69 *Coda* 

Strict Canon at the 4th above

2008-06-17

6 

7 

14 

21 

28 

34 

40 

46 

53 *To Coda* 

60 

67 *D.C. to Coda* 

69 *Coda* 

2008-07-10

7

7

14

20

26

33

39

45

51

56

62

67

73

7

7

14

20

26

33

39

45

51

56

62

67

73

2008-07-22

8

15

22

29

36

44

52

60

67

75

82

89

2008-07-22

8

8

15

22

29

36

44

52

60

67

75

82

89

2008-08-18

9

6

12

17

23

28

33

38

43

49

55

60

65

2008-08-18

9

6

12

17

23

28

33

38

43

49

55

60

65

2008-12-01

10

3

5

7

9

11

13

15

17

19

21

23

25

2008-12-01

10

2008-12-12

11

4

8

12

16

20

24

28

32

36

40

44

48

11 

4 

8 

12 

16 

20 

24 

28 

32 

36 

40 

44 

48 

Sloth Canon

2009-01-18

12

Follow the lead at half the speed

Sloth Canon

2009-01-18

12

♩

Follow the lead at half the speed

4

7

10

13

16

20

23

26

29

32

35