

Bassi

Concerto pomposo

Jean-Marie Hottetotte

Allegro

f

5

9 *p*

12 *f*

16 *mf*

19 *f*

23 *p* *mf* *p*

28 **3** *f* *pizz.* *p*

35

40 **6** arco *mf*

50

Bassi

53

pizz.

58

arco

62

66

71

75

79

84

pizz.

90

arco

95

99

pizz.

Bassi

106

mf

111

p arco

116

f

119

f

123

f

126 Andante

p

132

139

146

p pizz.

153

160

Bassi

167

172

arco

p

179

186

192

197

Vivace

p

p

204

pizz.

arco

f

212

3

221

pizz.

p

arco

f

230

6

pizz.

242

Bassi

250

259

277

283

289

298

310

319

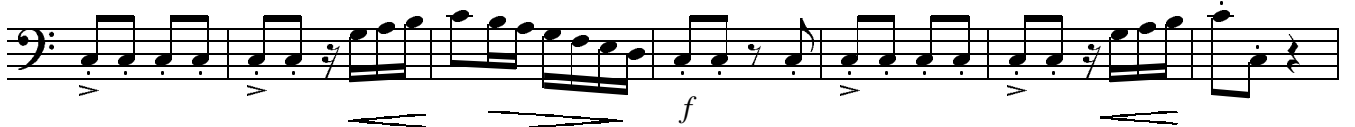

326

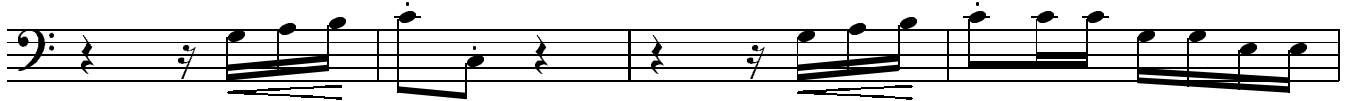

330

