

Violine II

Christoph Graupner

Ouverture G - Dur

GWV 463

Ouverture G-Dur

Violine II

Christoph Graupner

[Grave]

6
11
16
21
24
28
37
42
48
54
59
65
71

1.
2. Presto 4

76

82

89

95

101

107

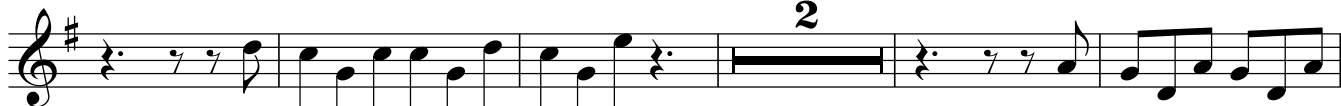

114

120

124

129 [Grave]

133

137

142

Menuet 1

33 Menuet 2

Menuet 1 da capo

73 **Menuet 3**

81

89

97

105

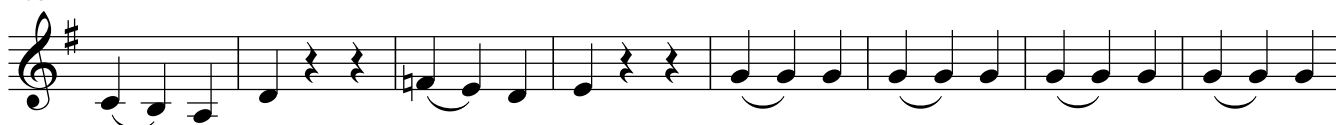

113

121

129

134

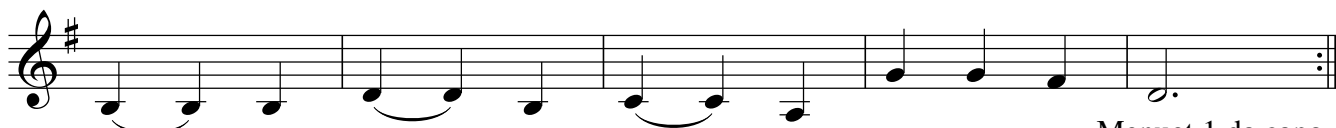

Menuet 1 da capo

Sarabande

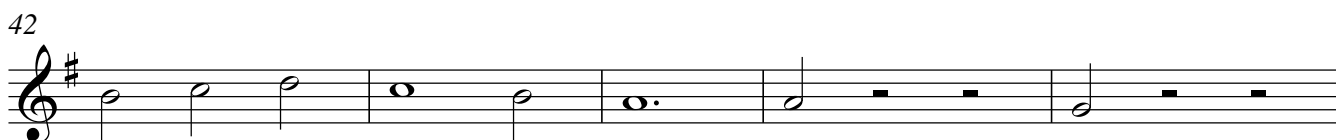
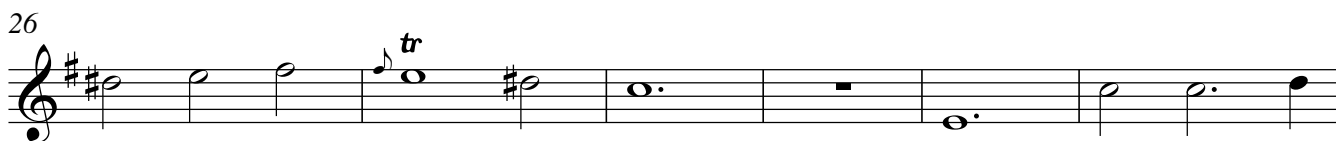
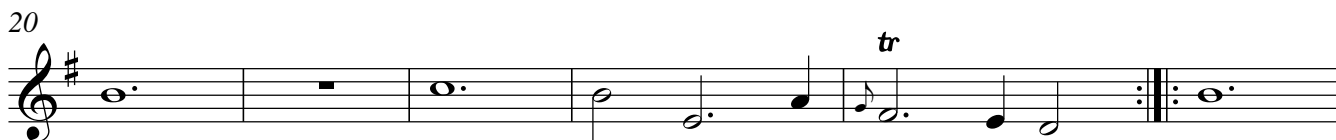
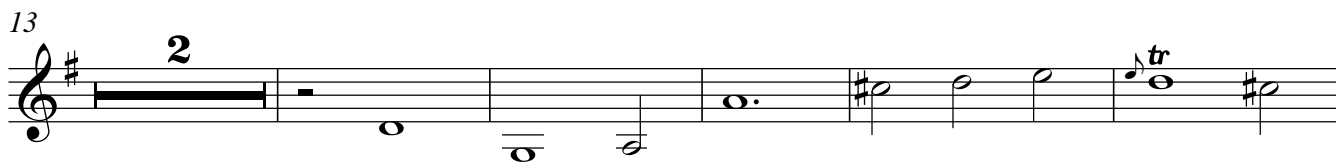
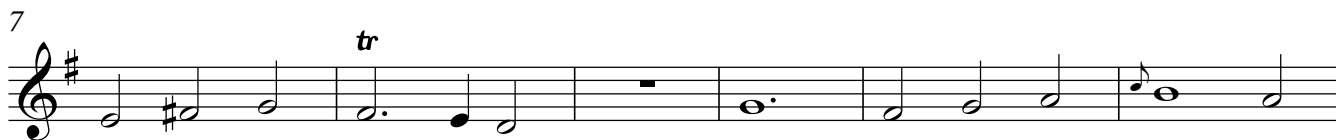

Air 1
pizz.

Violine II

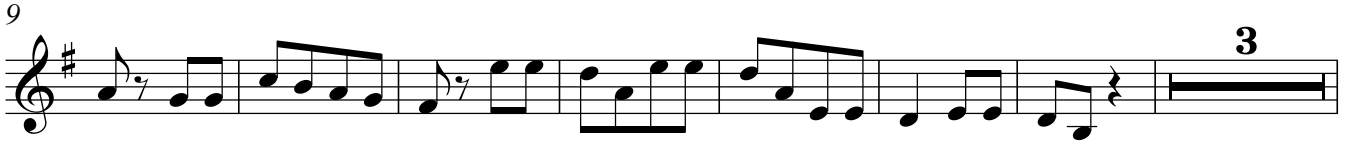

Air 2
[arco]

Presto

pp

8

f

13

pp f

21

26

30

35

p

42

46

49

pp

56

f

61

pp *f*

69

76

84

89

93

pp

100

f

105

pp *f*
