СОНАТА

[Соч. 1865 г.]

I

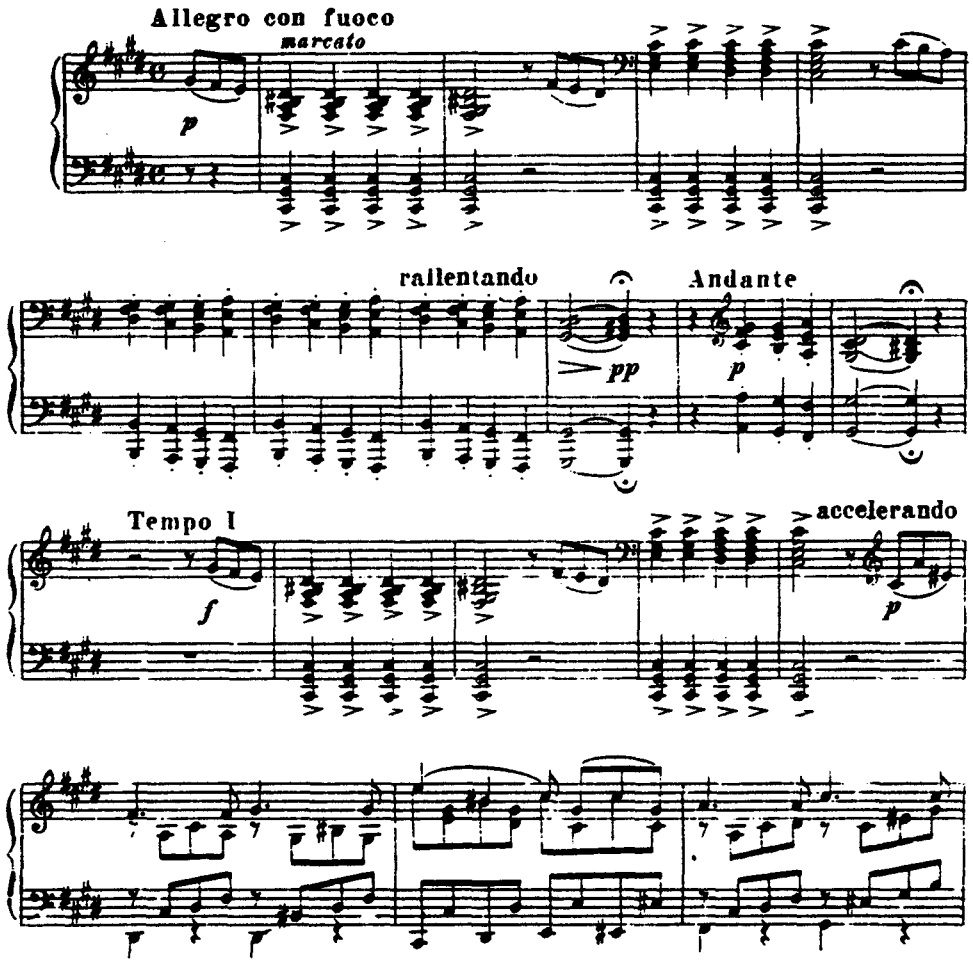

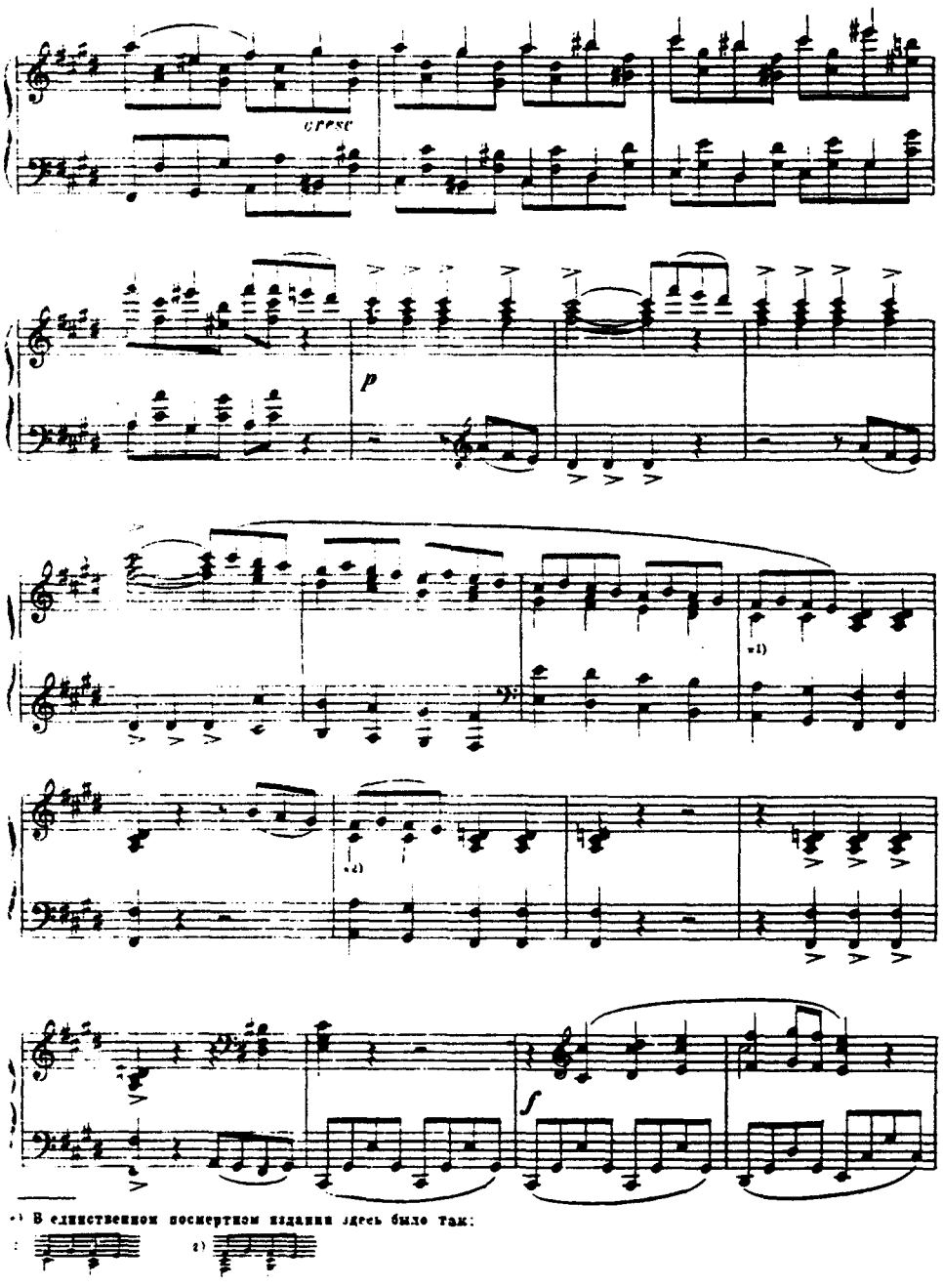

*1) В единственном посмертном издании здесь было так:

2)

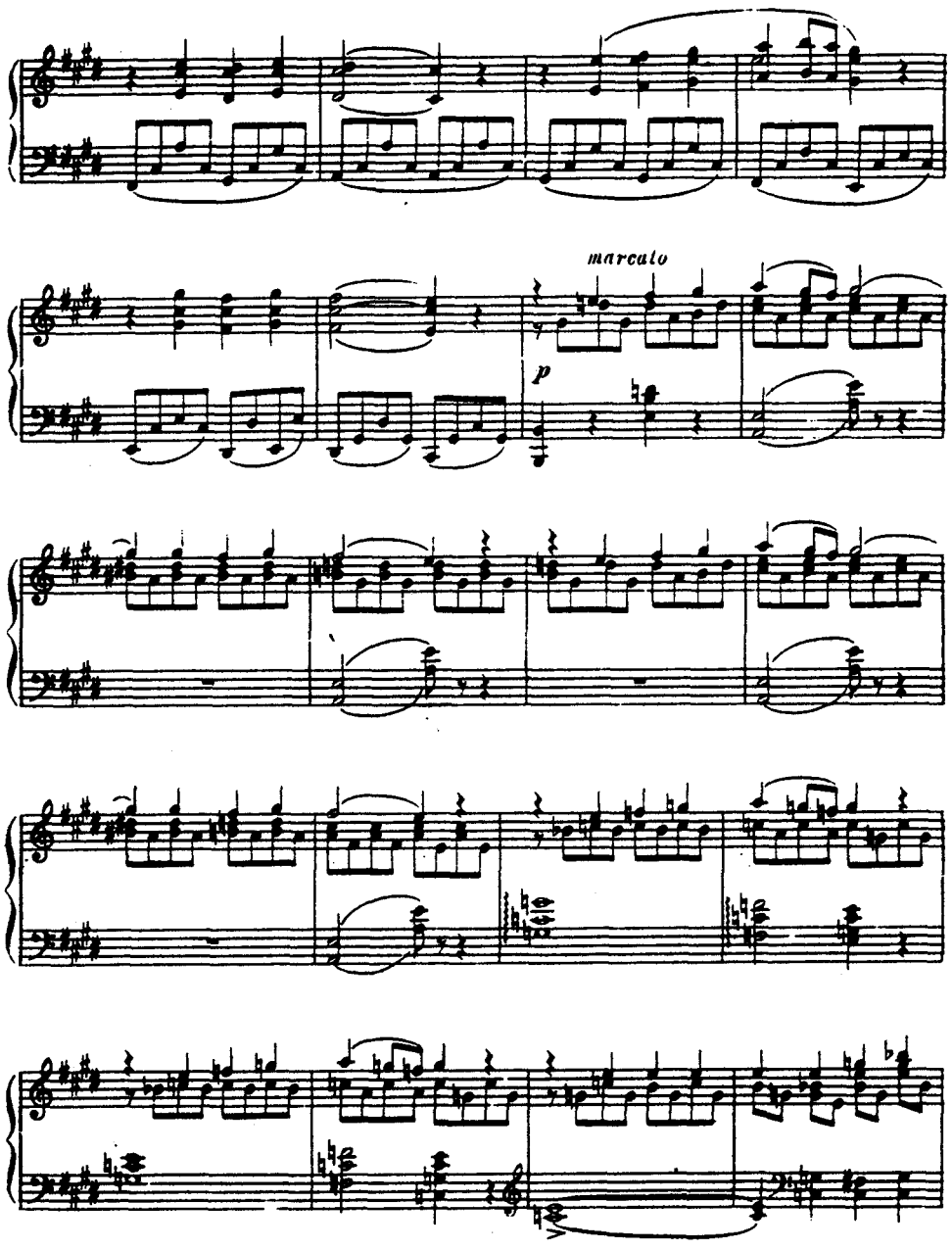

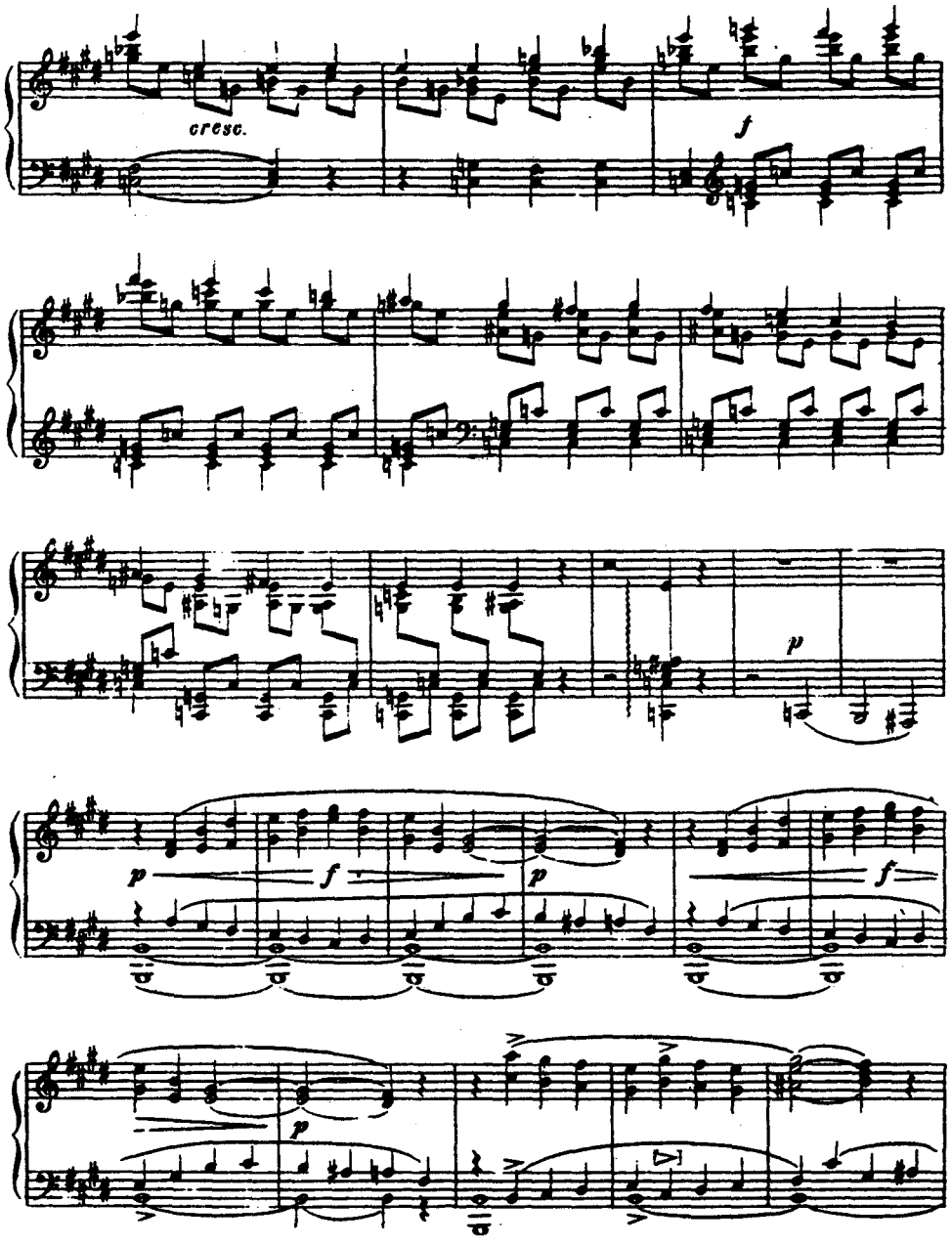
cresc.
f
p
p
f
p
f
p
f

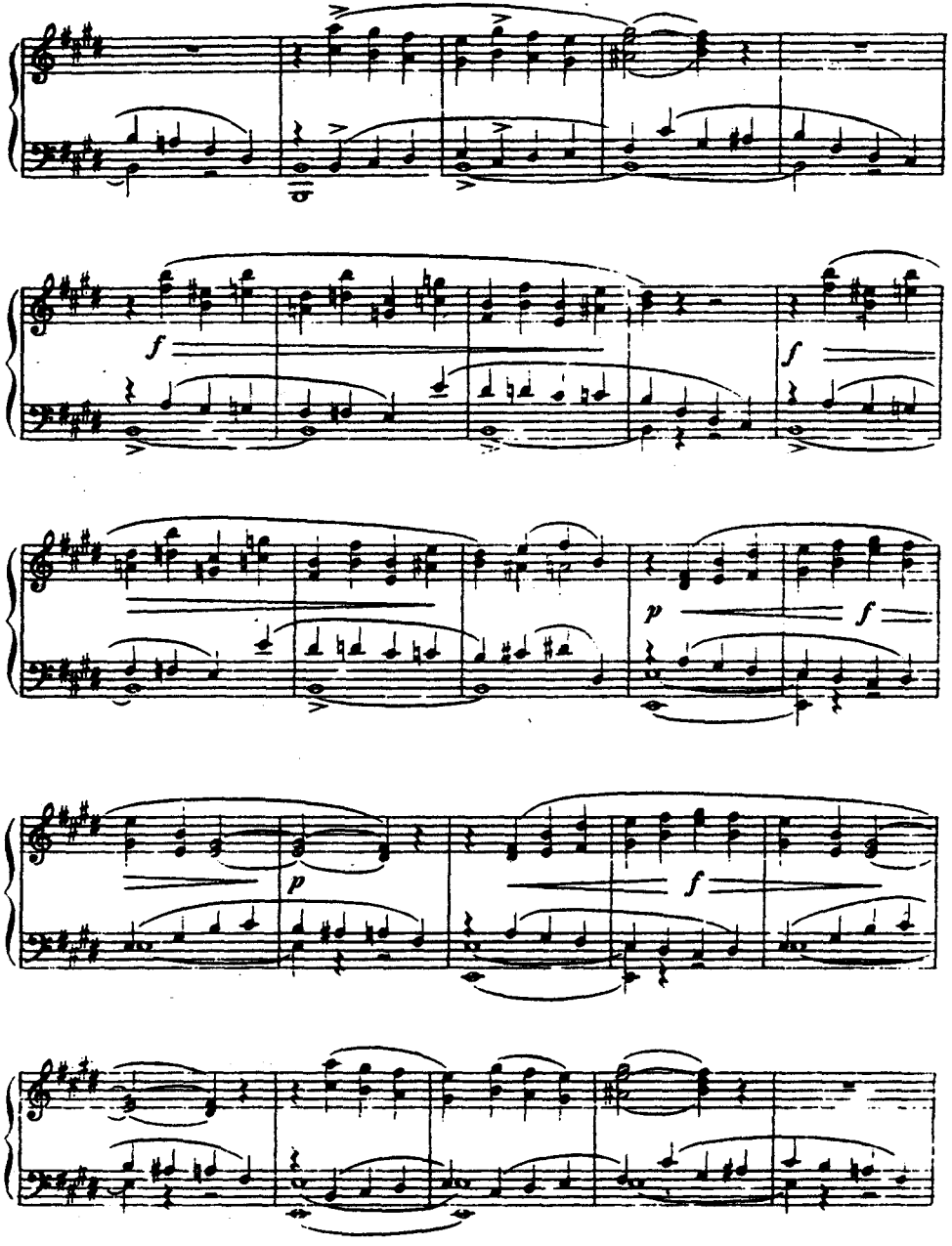
f
f
p
f
p
f

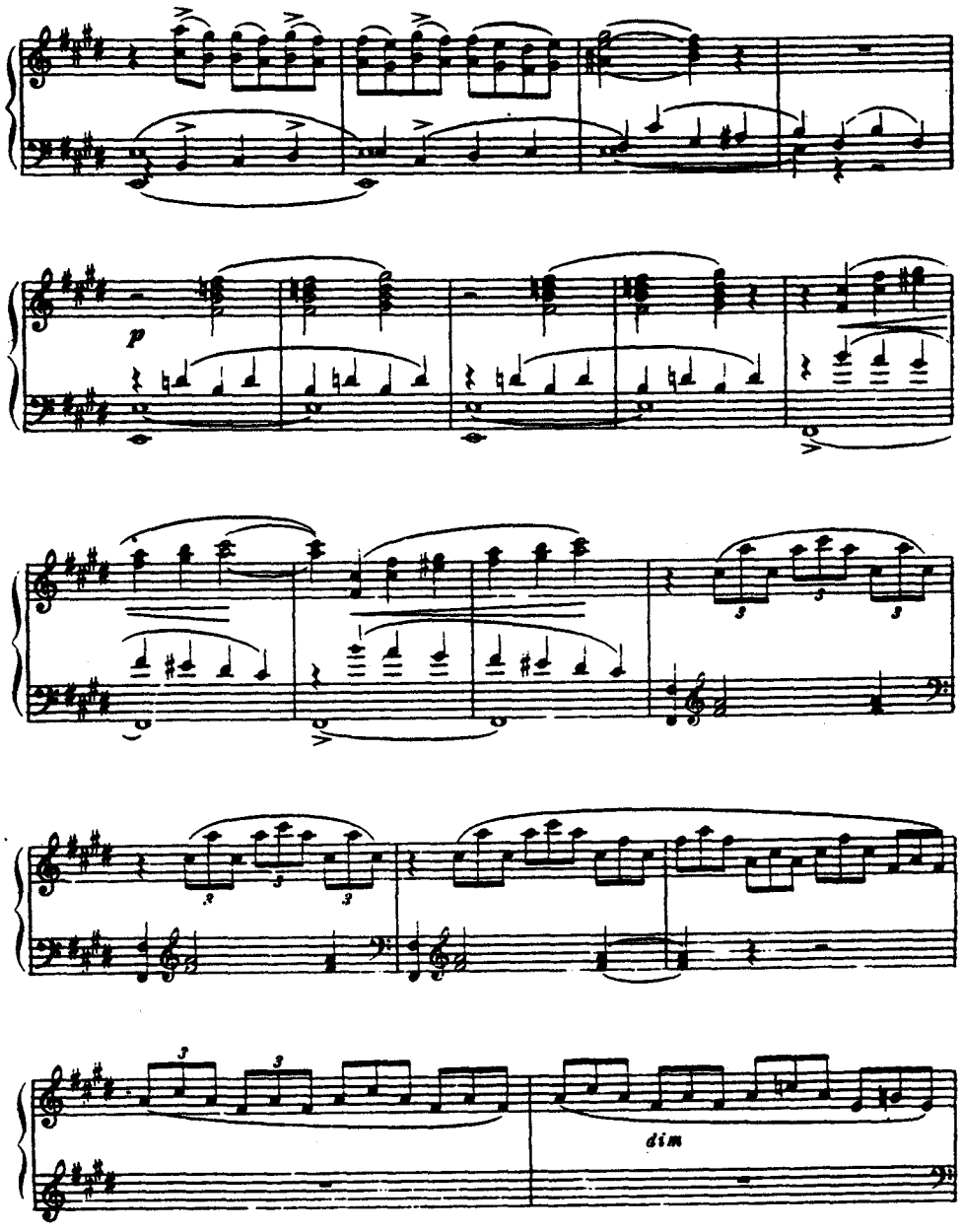
p
dim

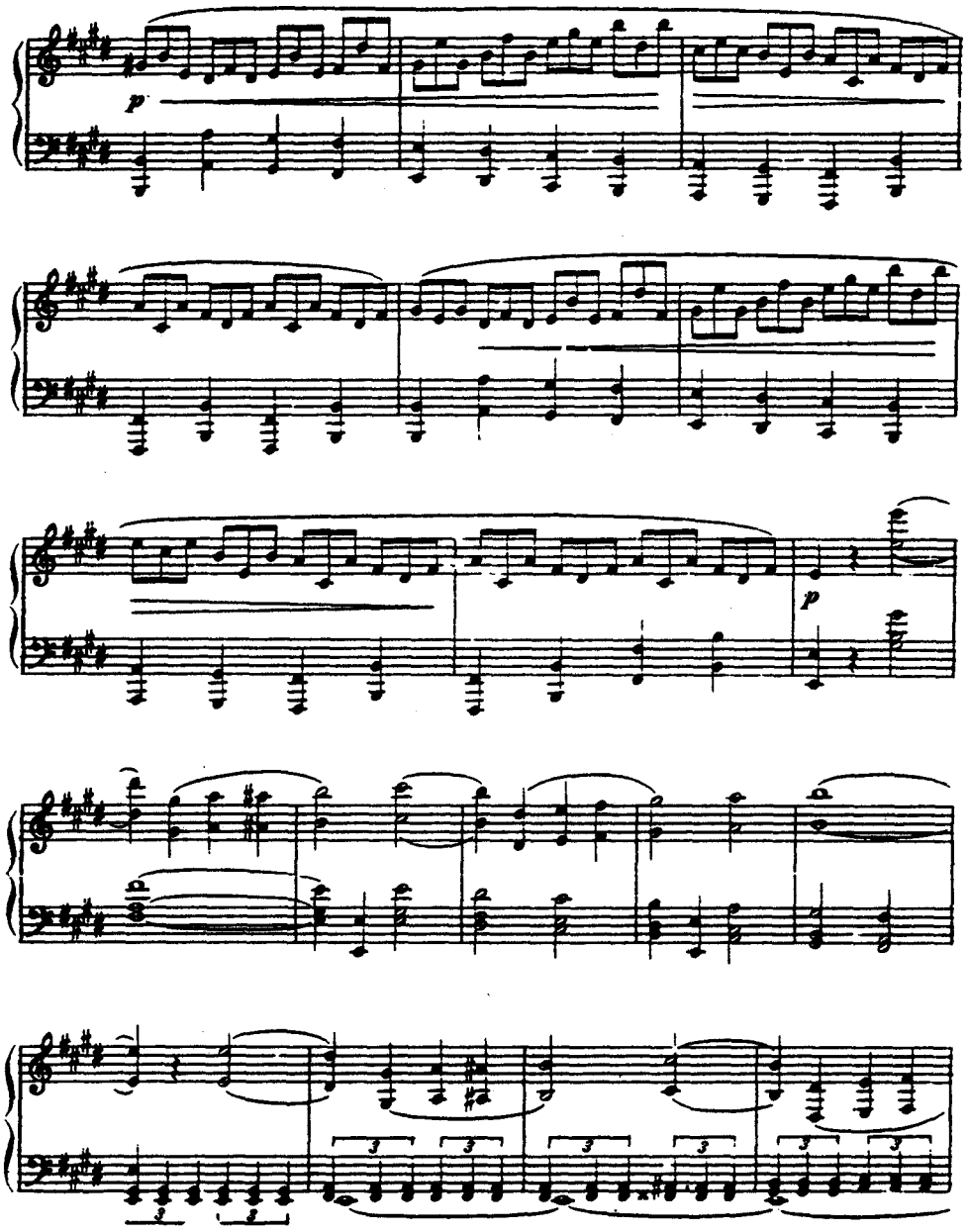
p
p

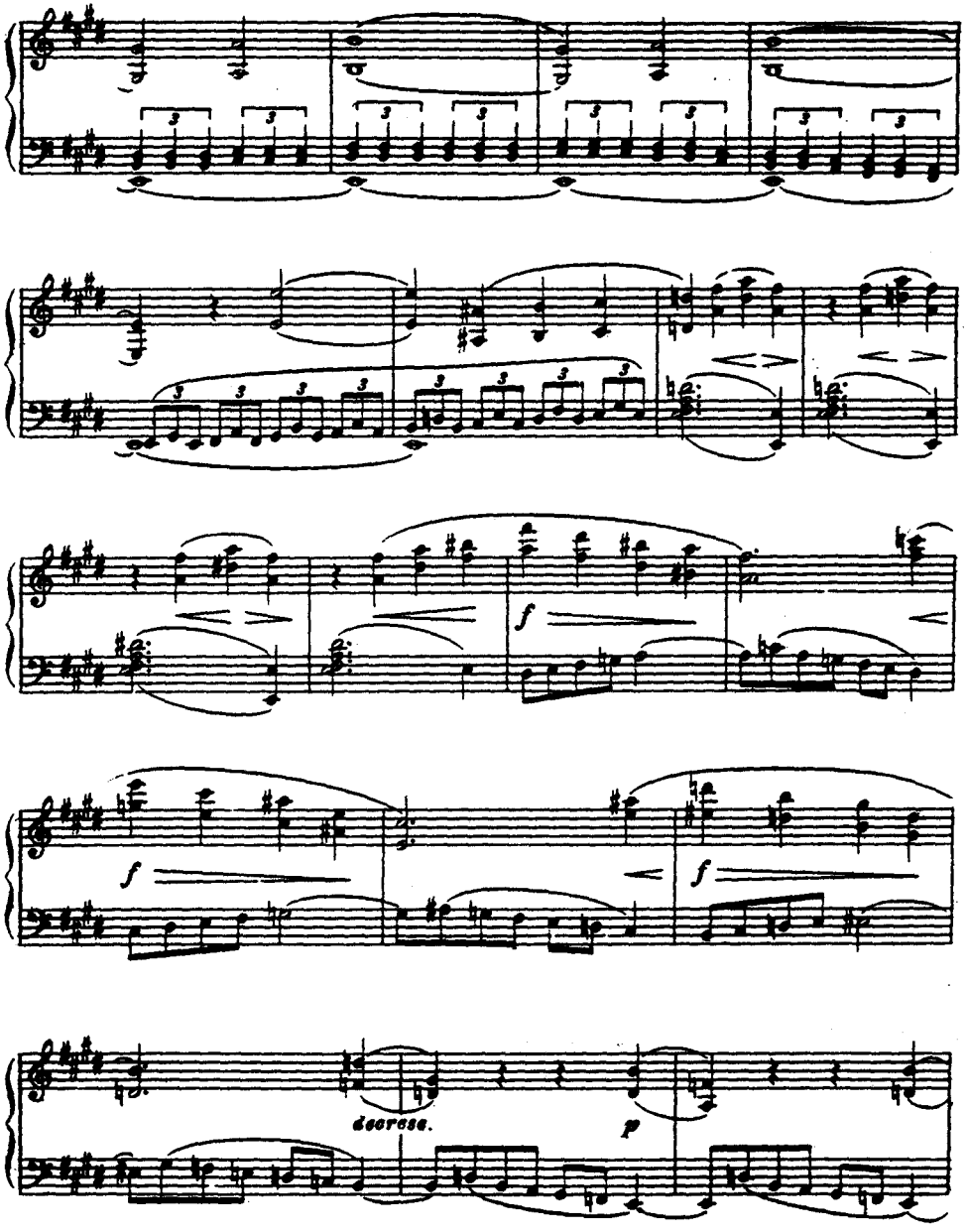
f
f
decrease.
p

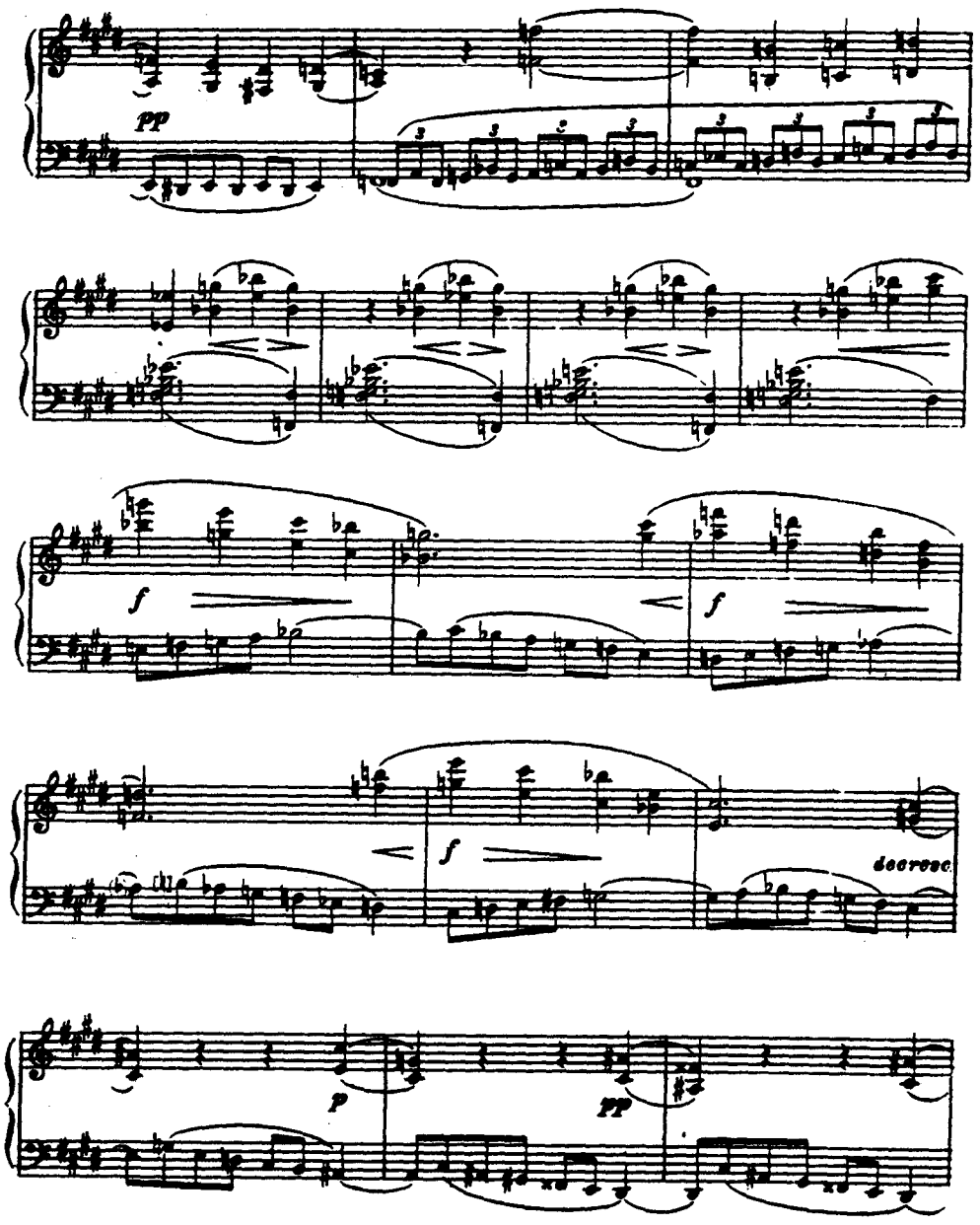
pp
f
f
f
decrease.
p
pp

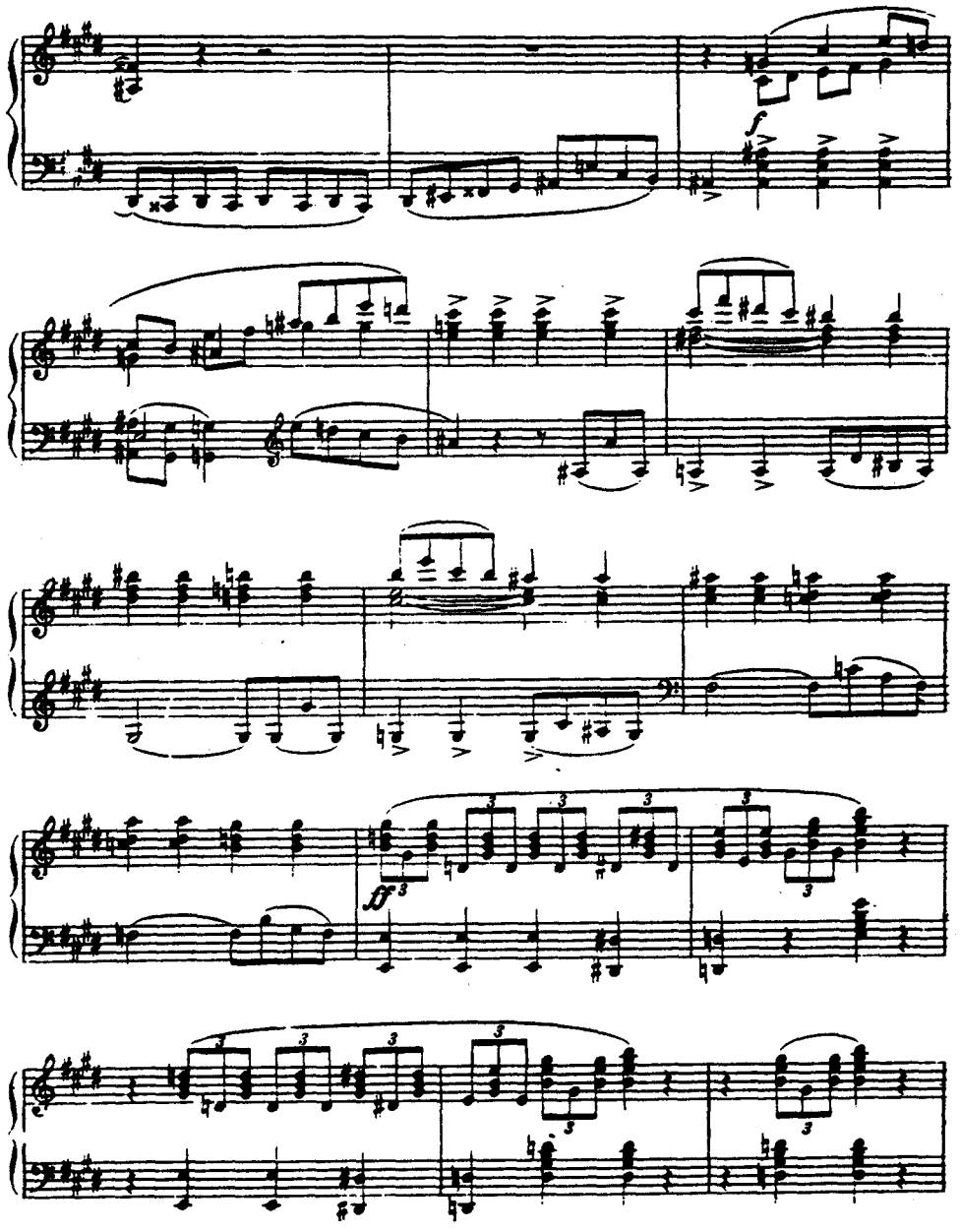
f
fff

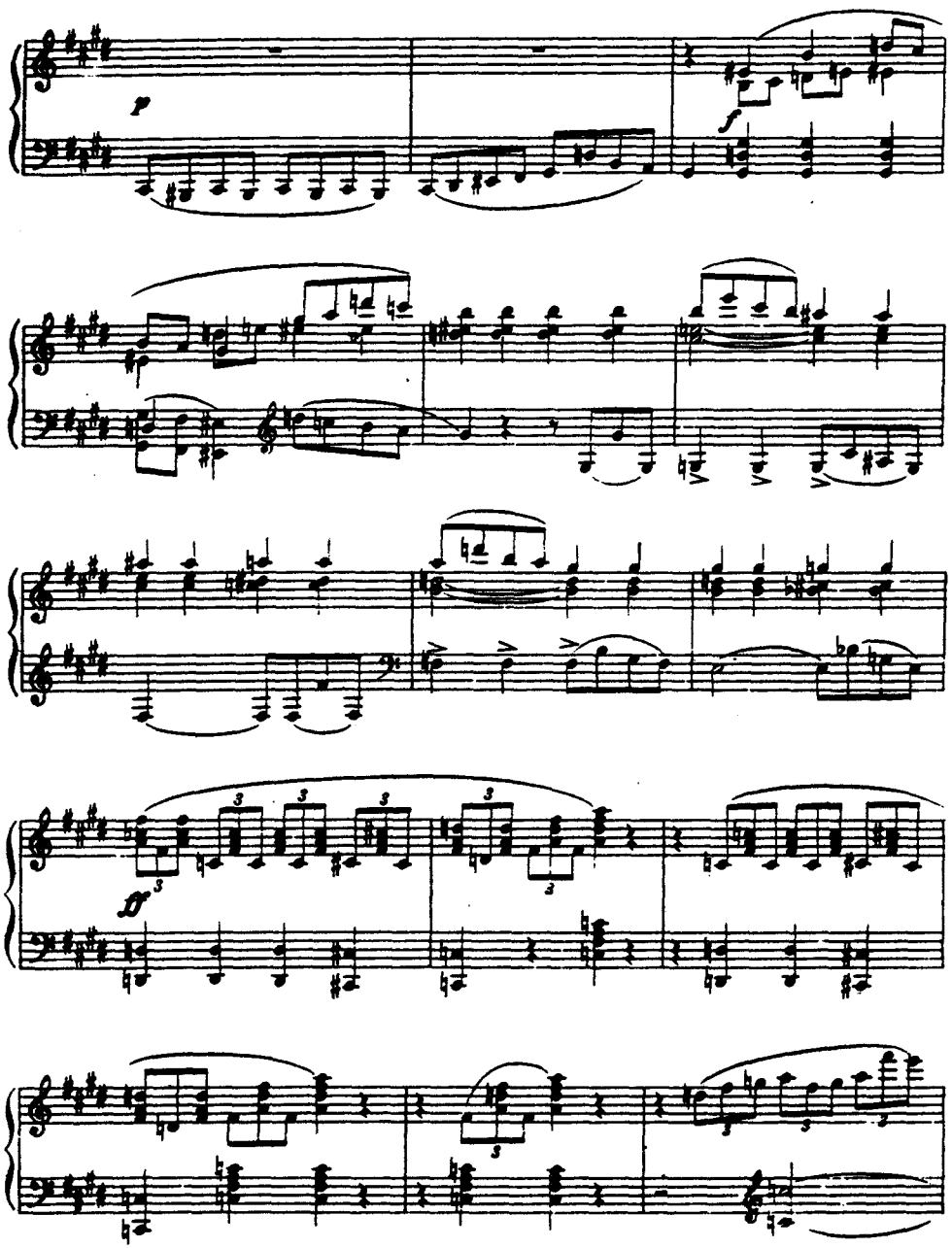
p
f
fff

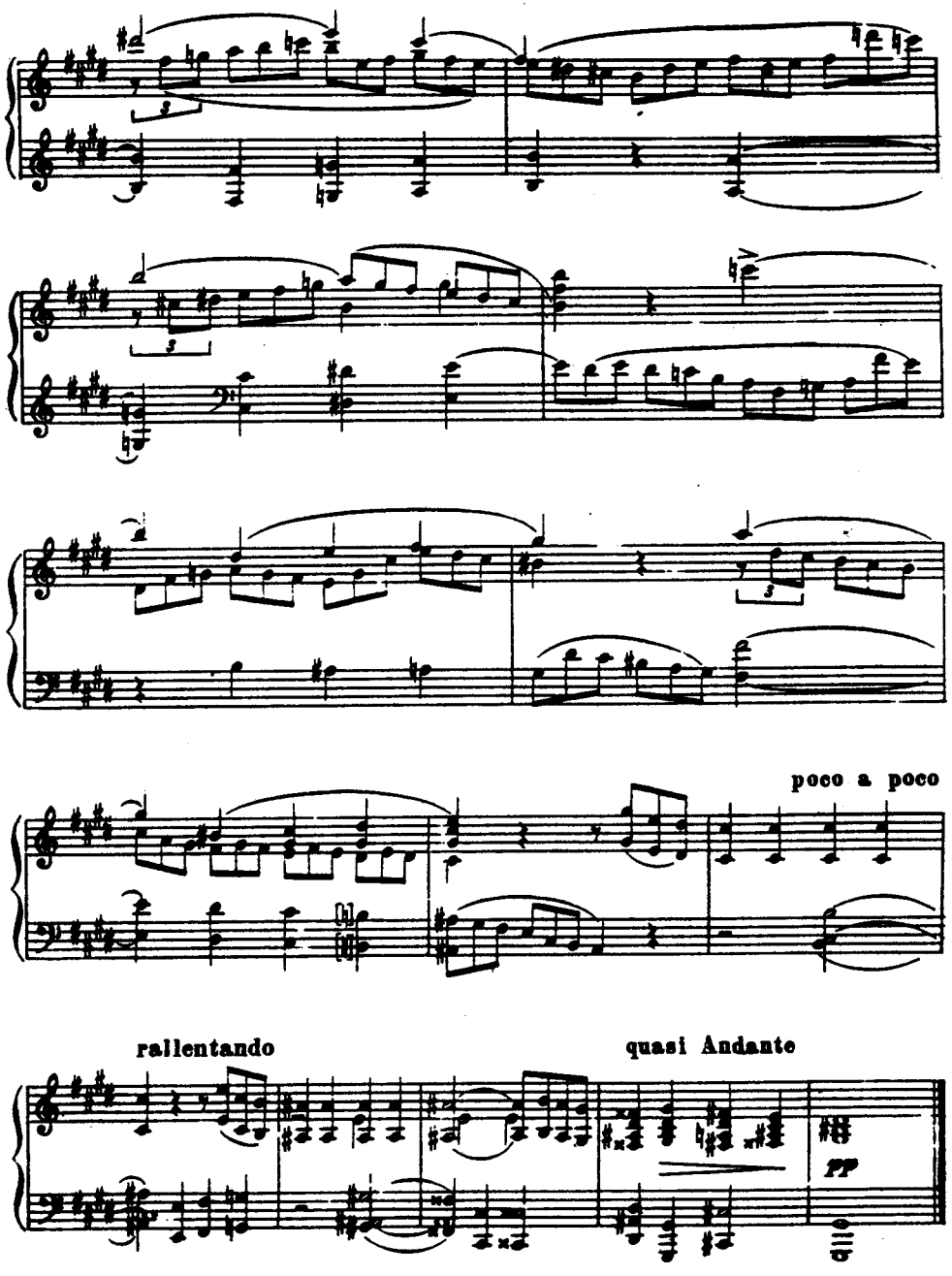
poco a poco
rallentando
quasi Andante
pp

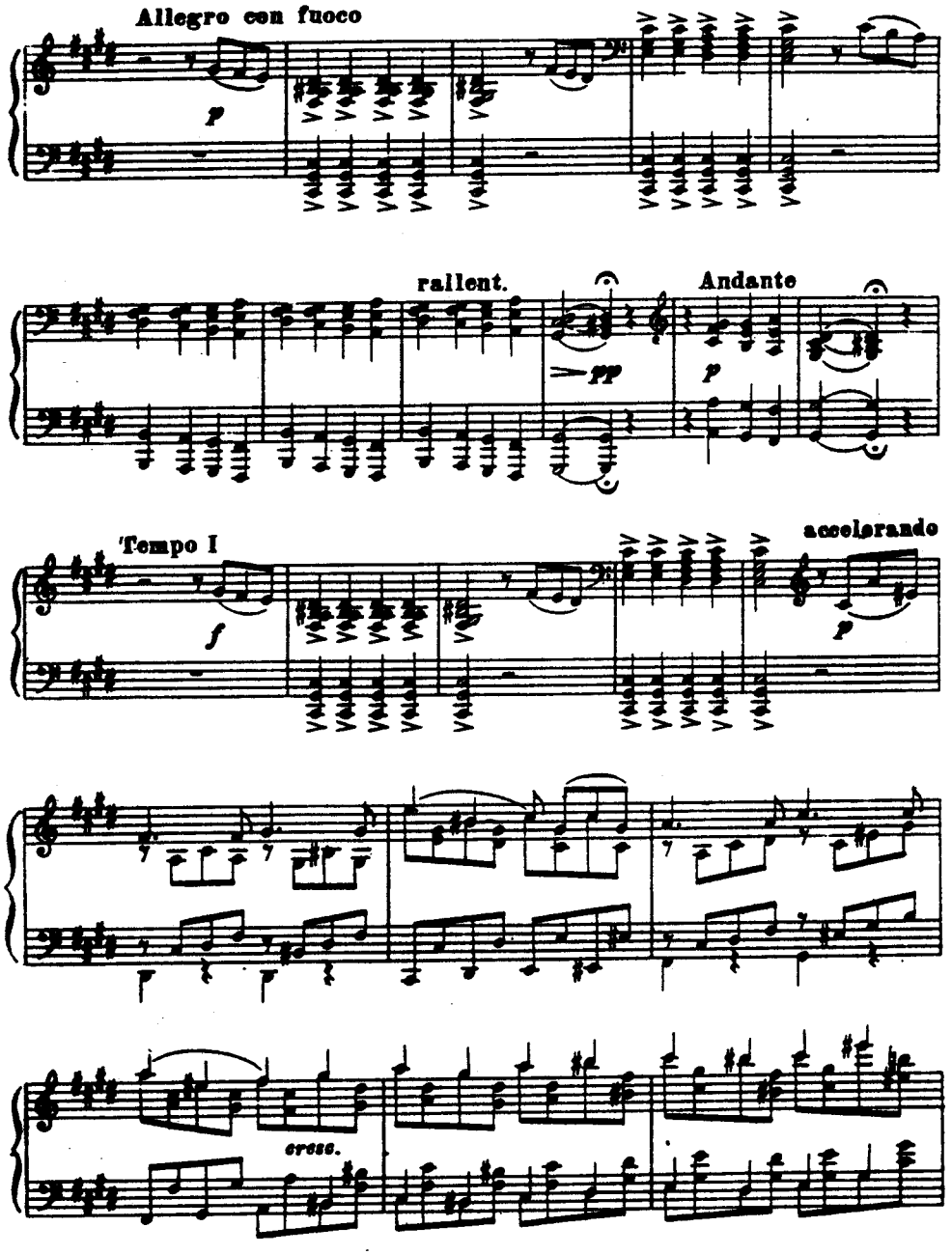
Allegro con fuoco
p
rallent.
pp
Andante
p
Tempo I
f
accelerando
p
cresc.

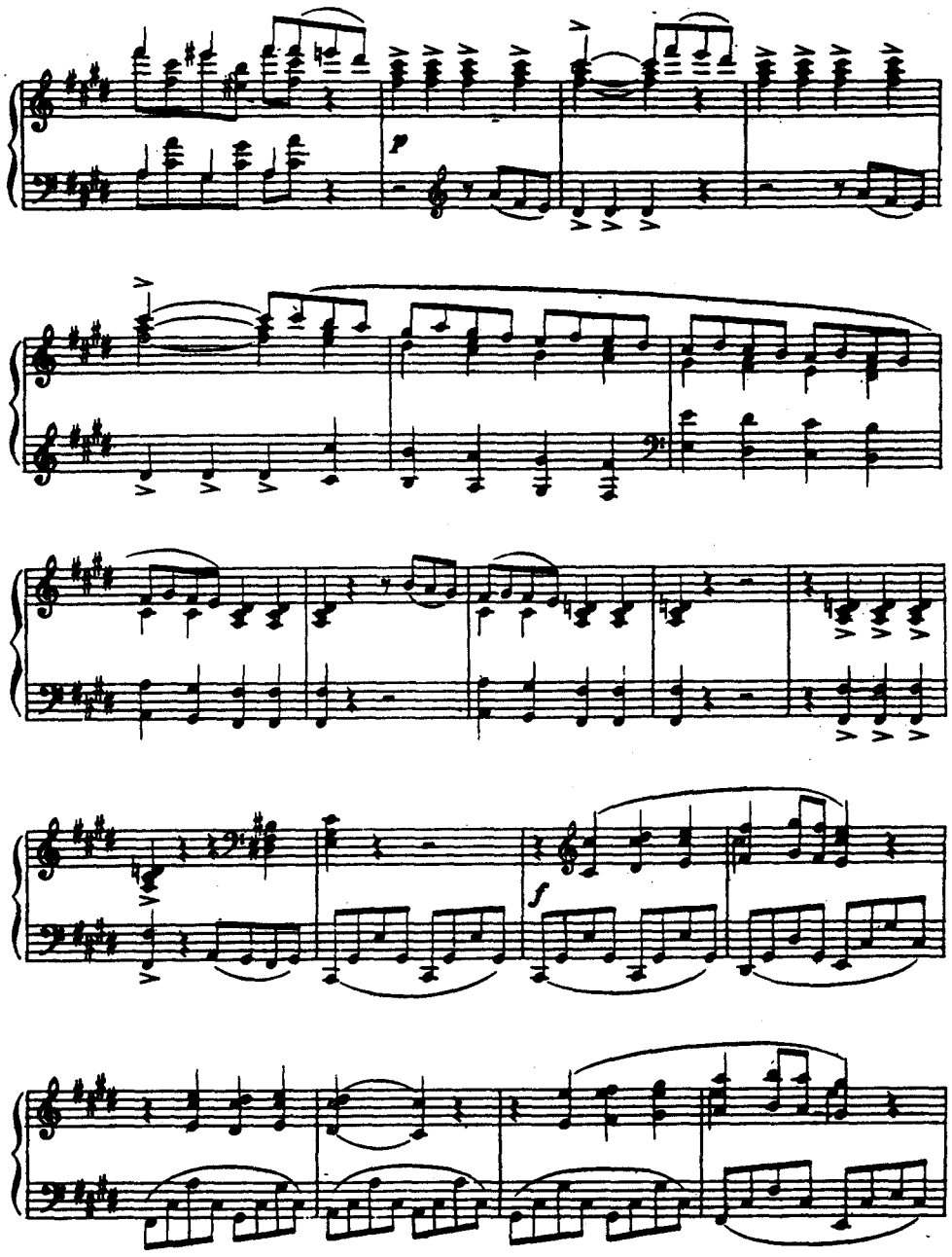
p
f

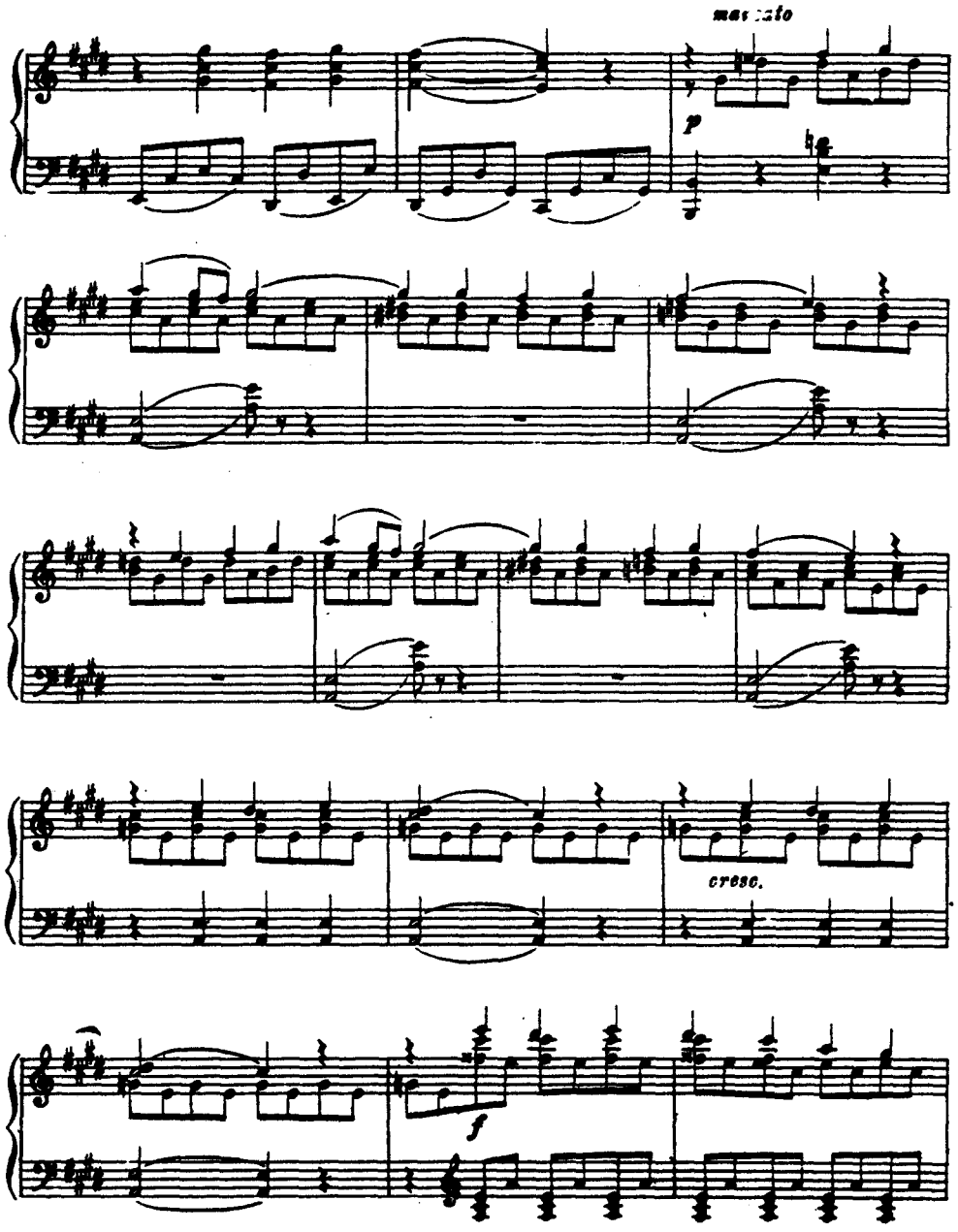
mas :sto
p
cresc.
f

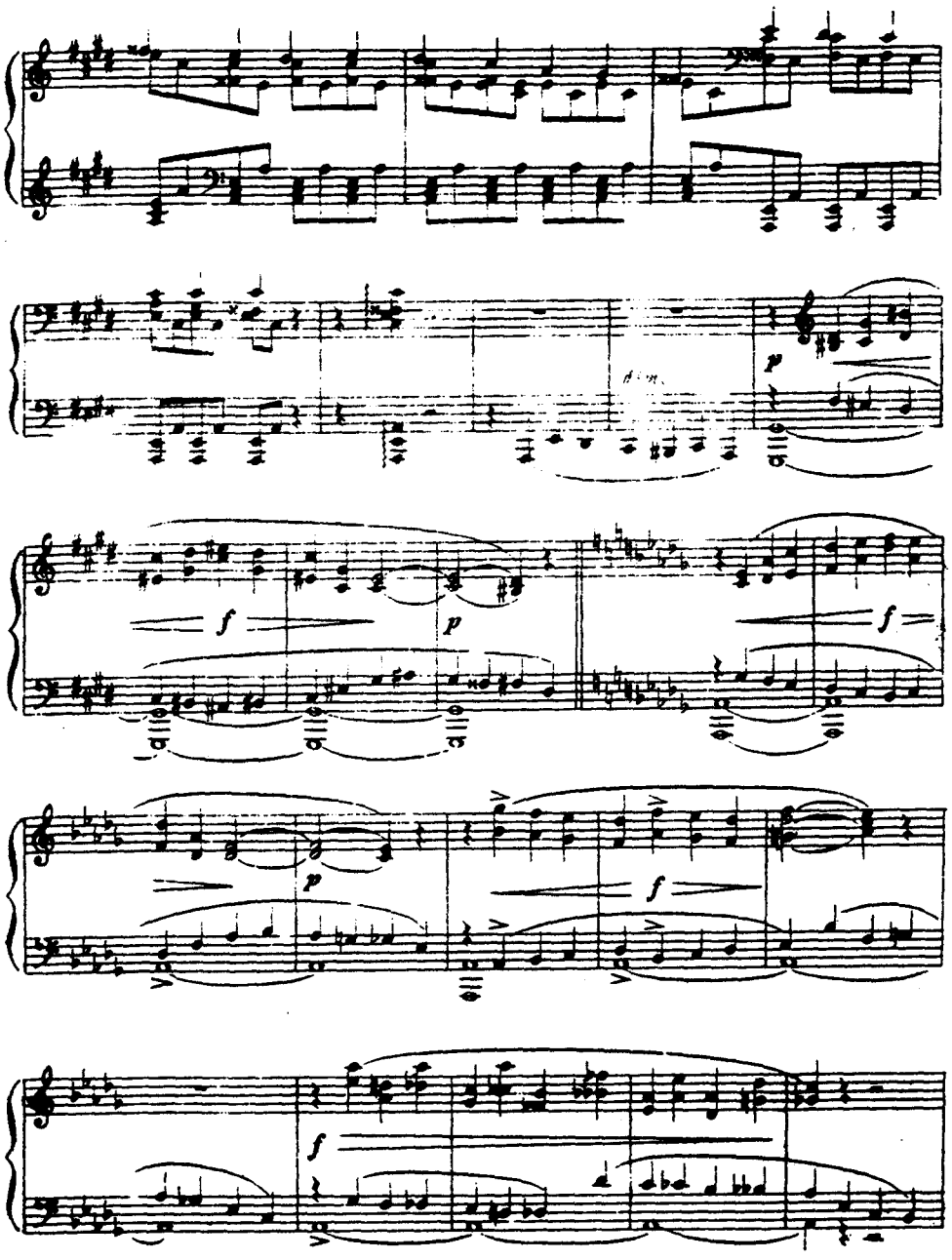

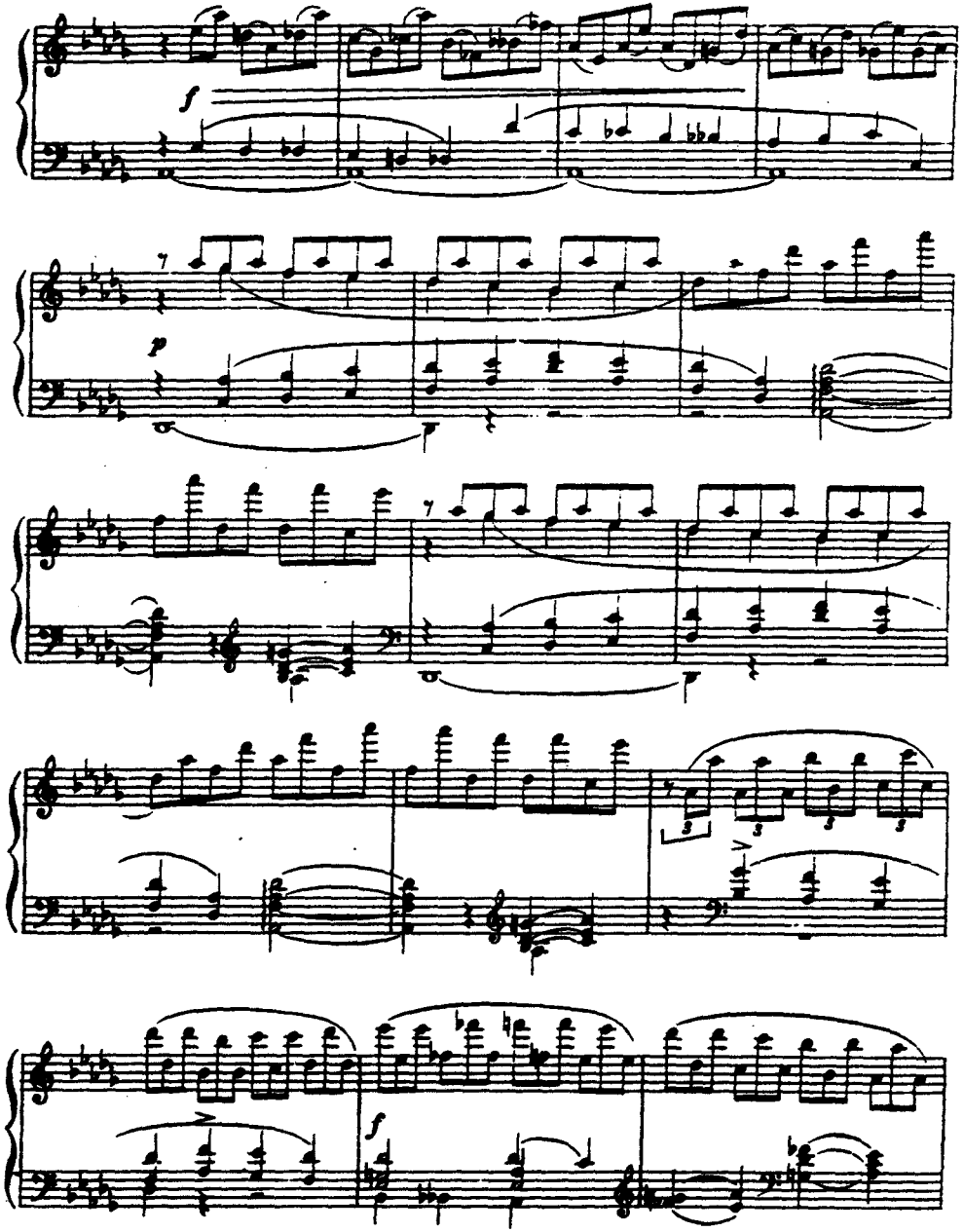

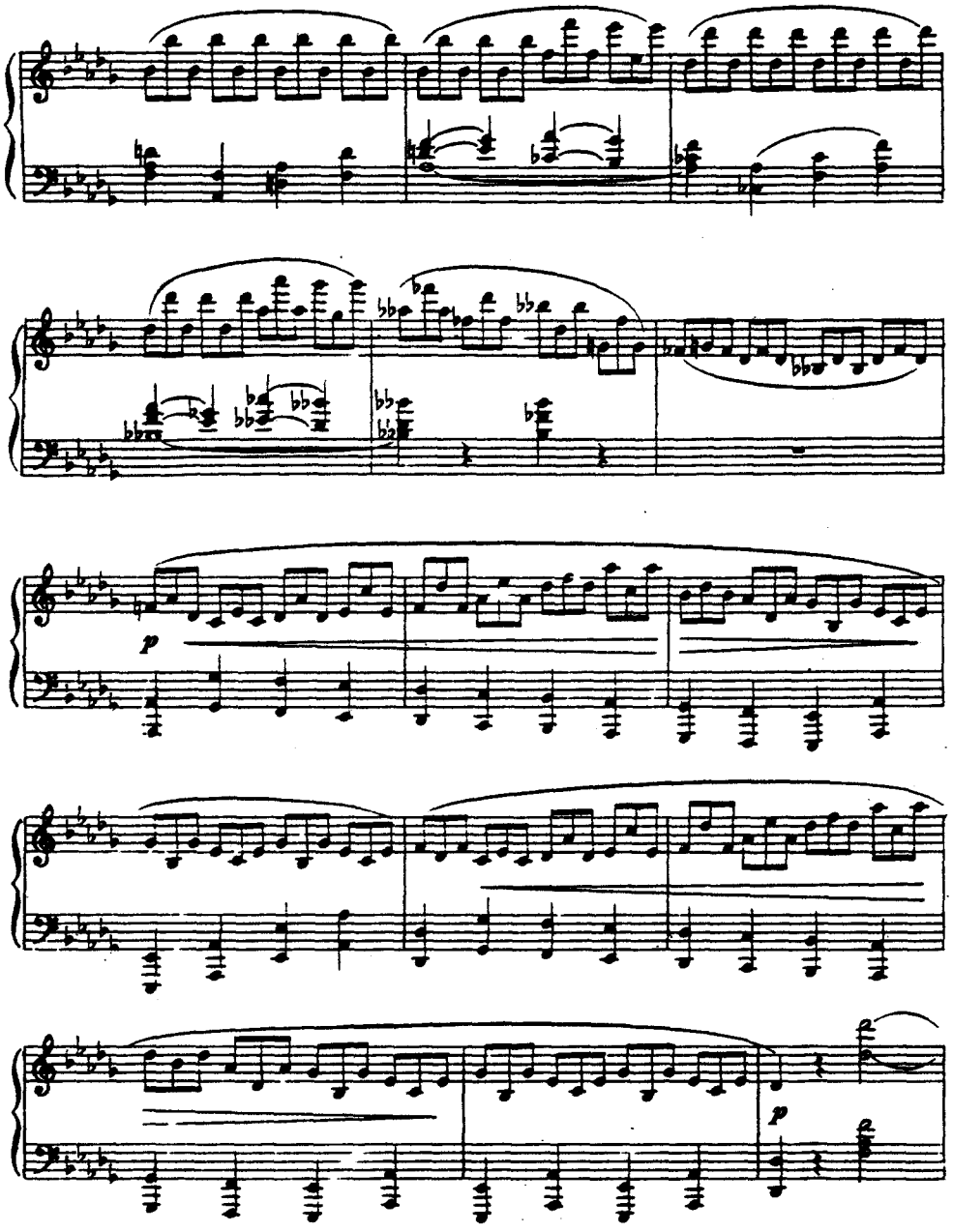
p
p

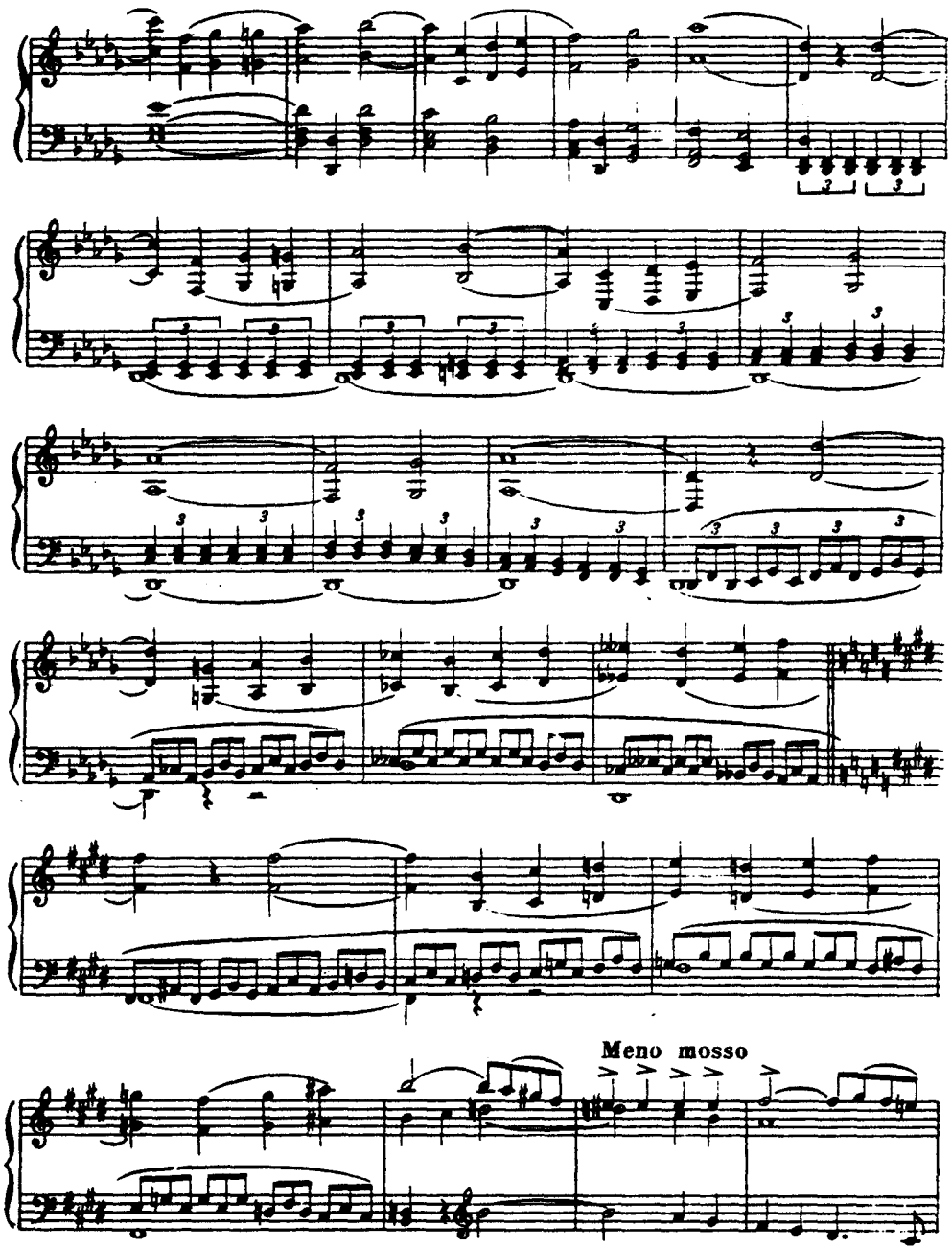
Meno mosso

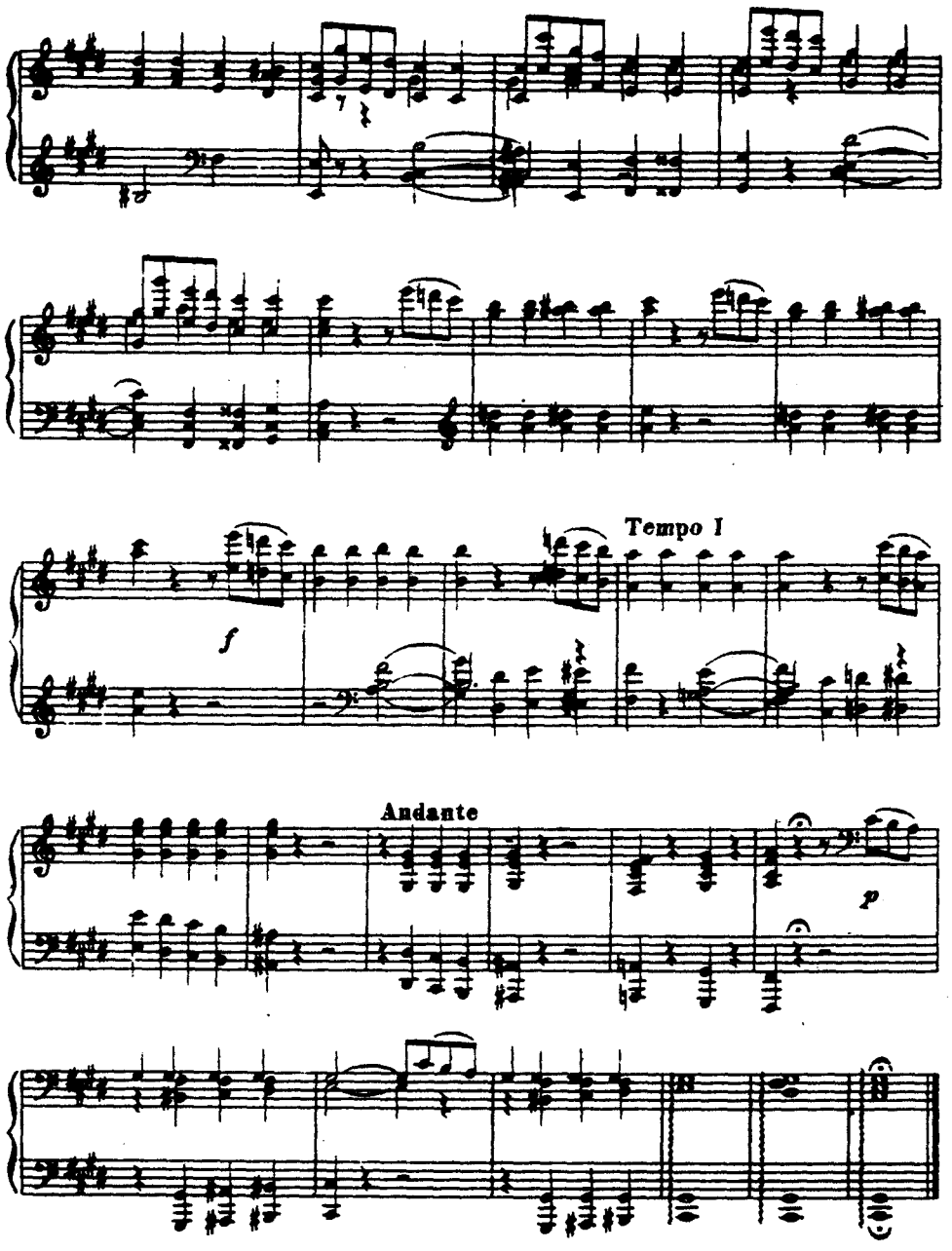

II

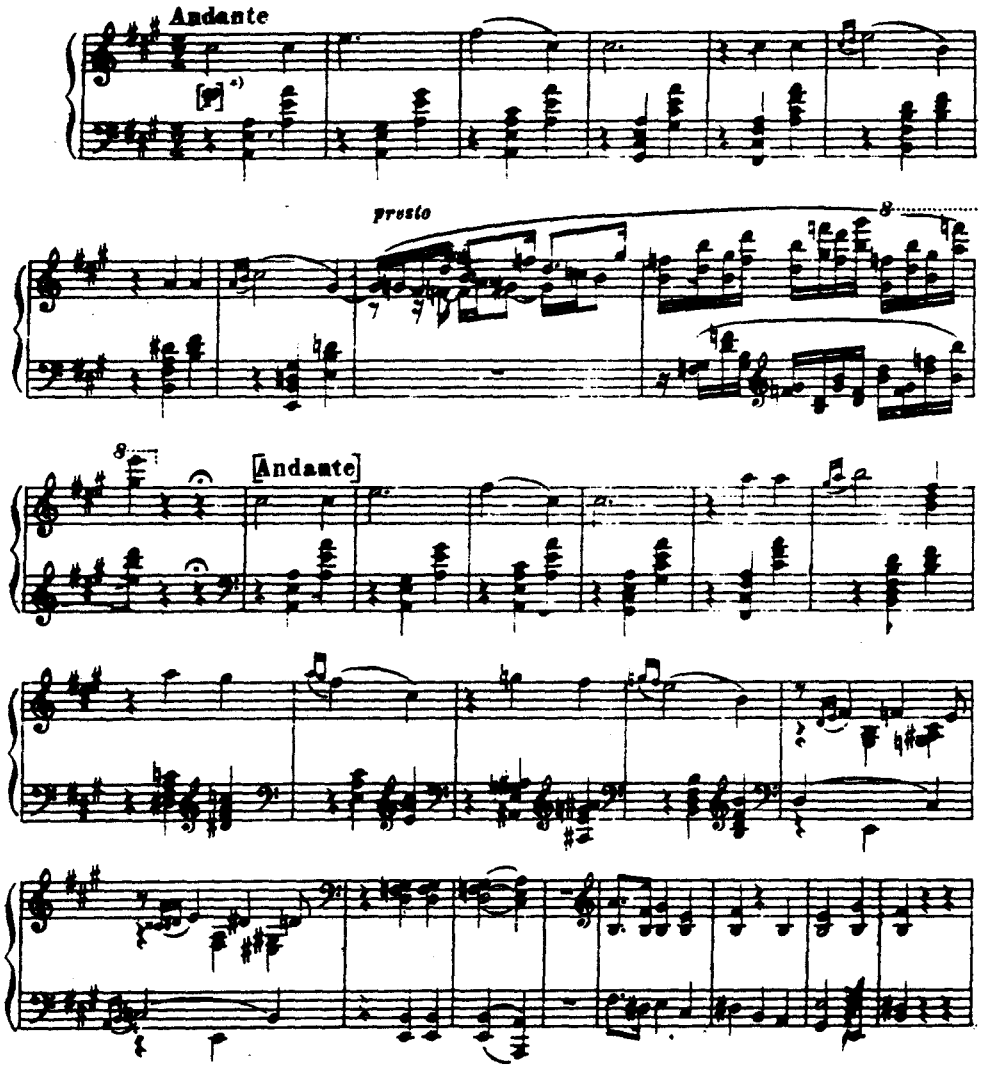

a) В посмертном издании в этой части динамические знаки отсутствуют.

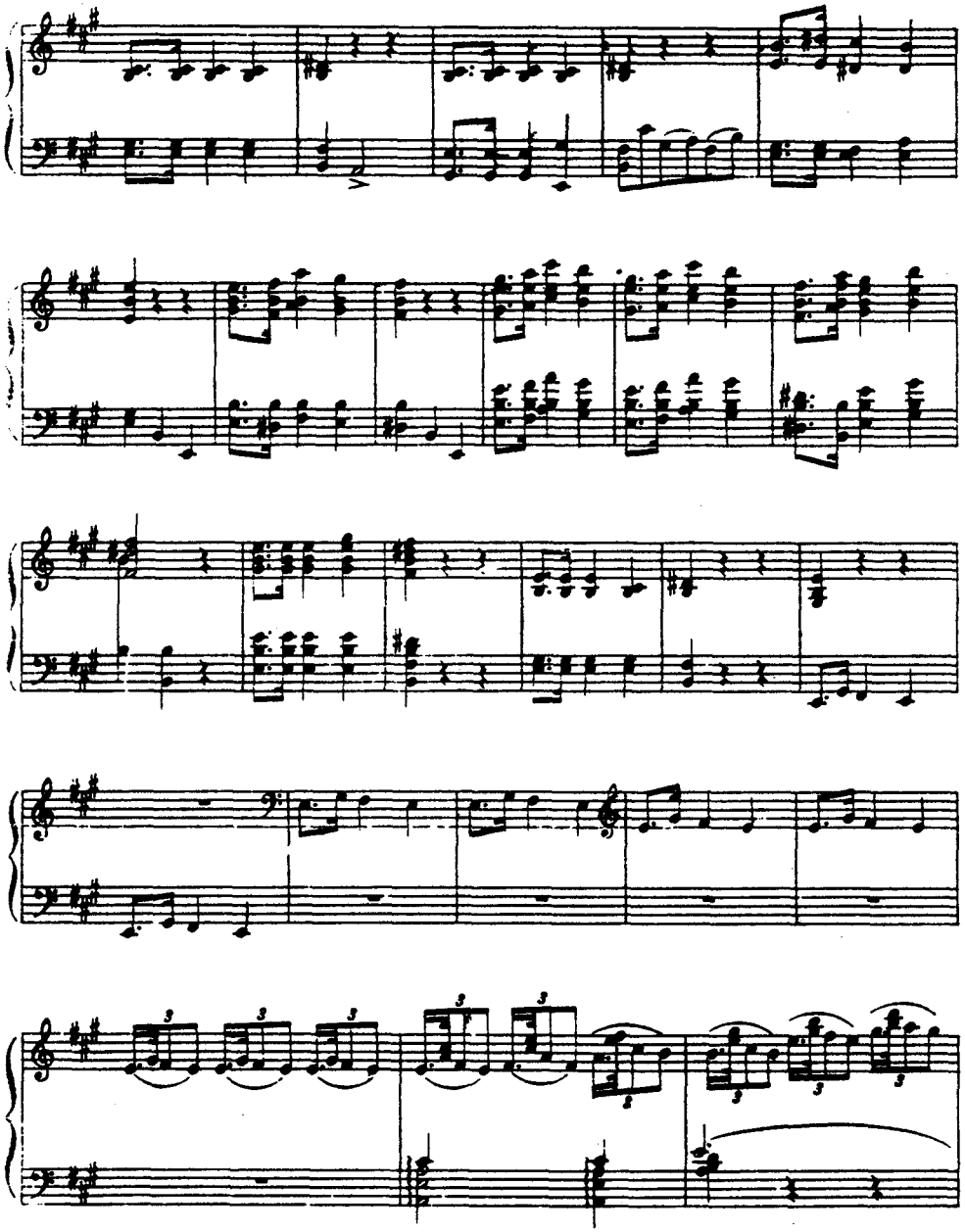

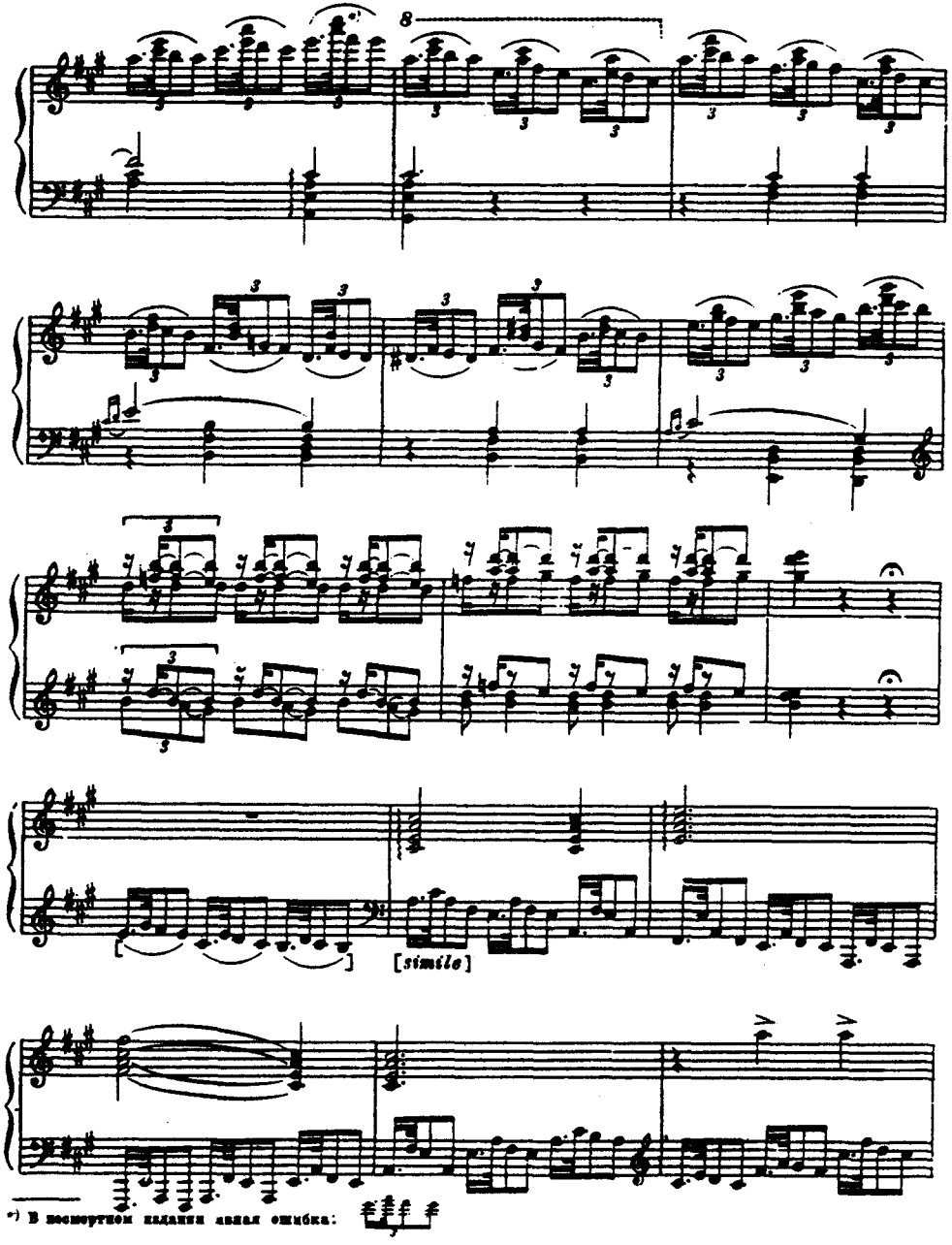

*) В посмертном издании явная ошибка:

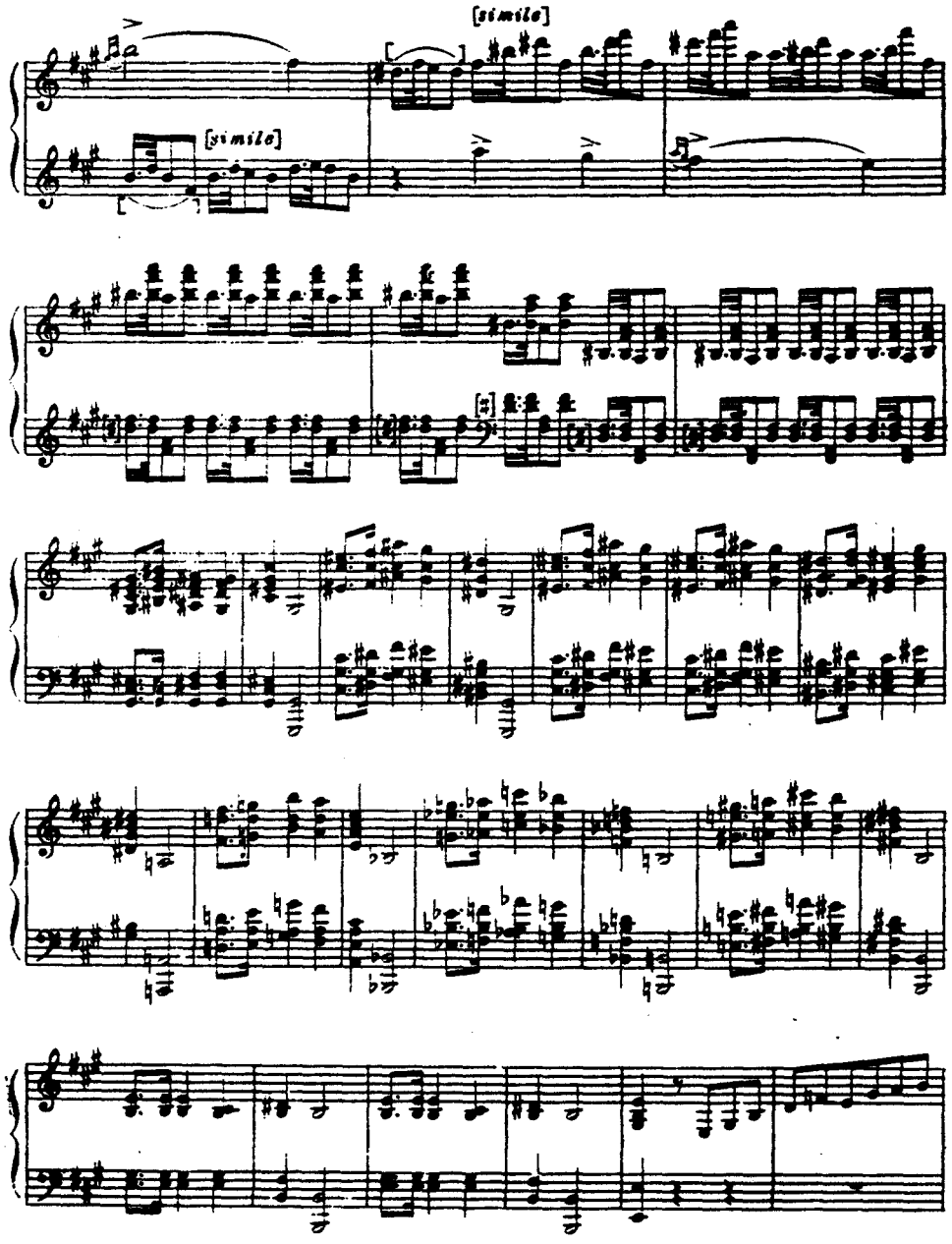
[simile]
[simile]

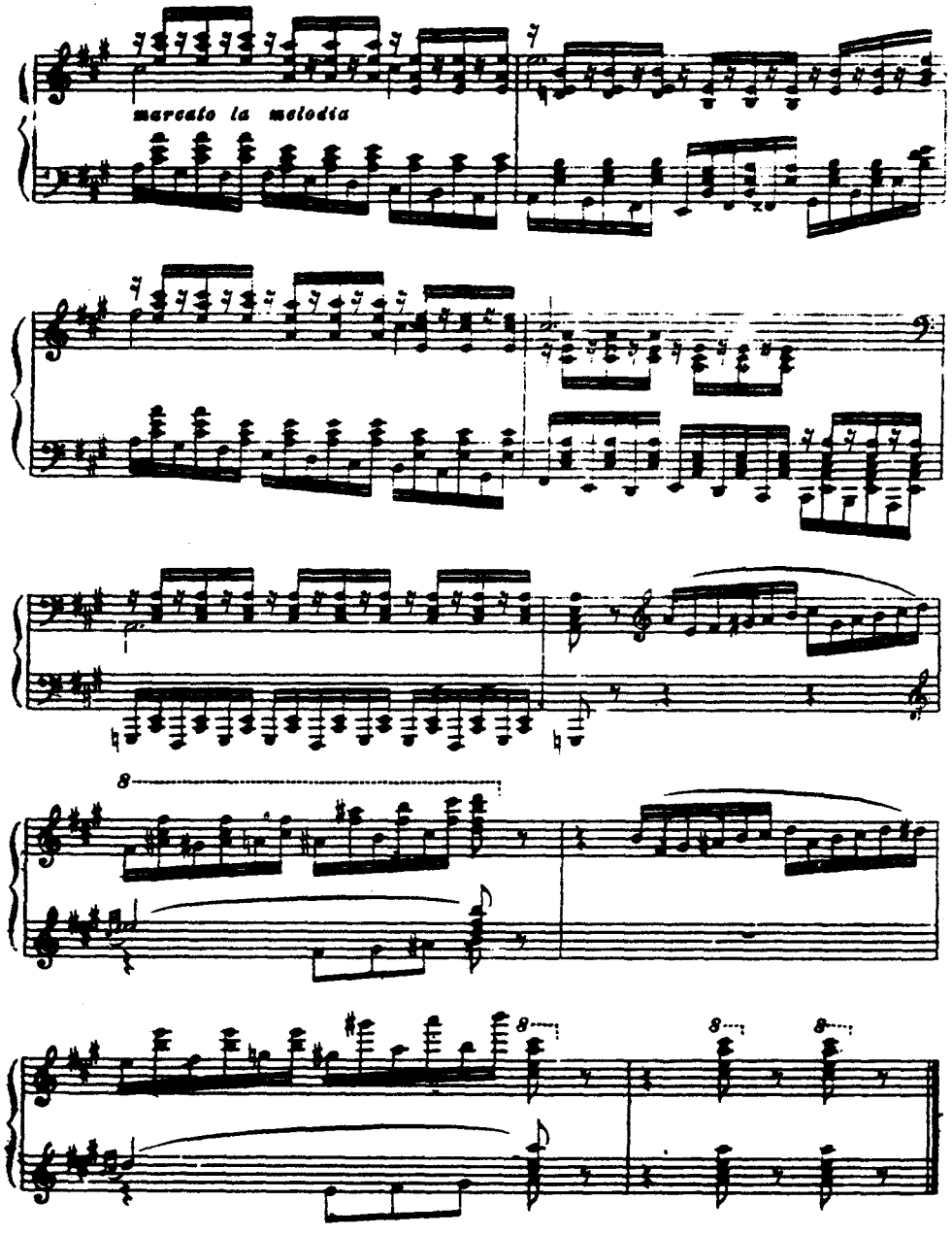
marcato la melodia
8
8
8
8

СКЕРЦО
III

Allegro vivo

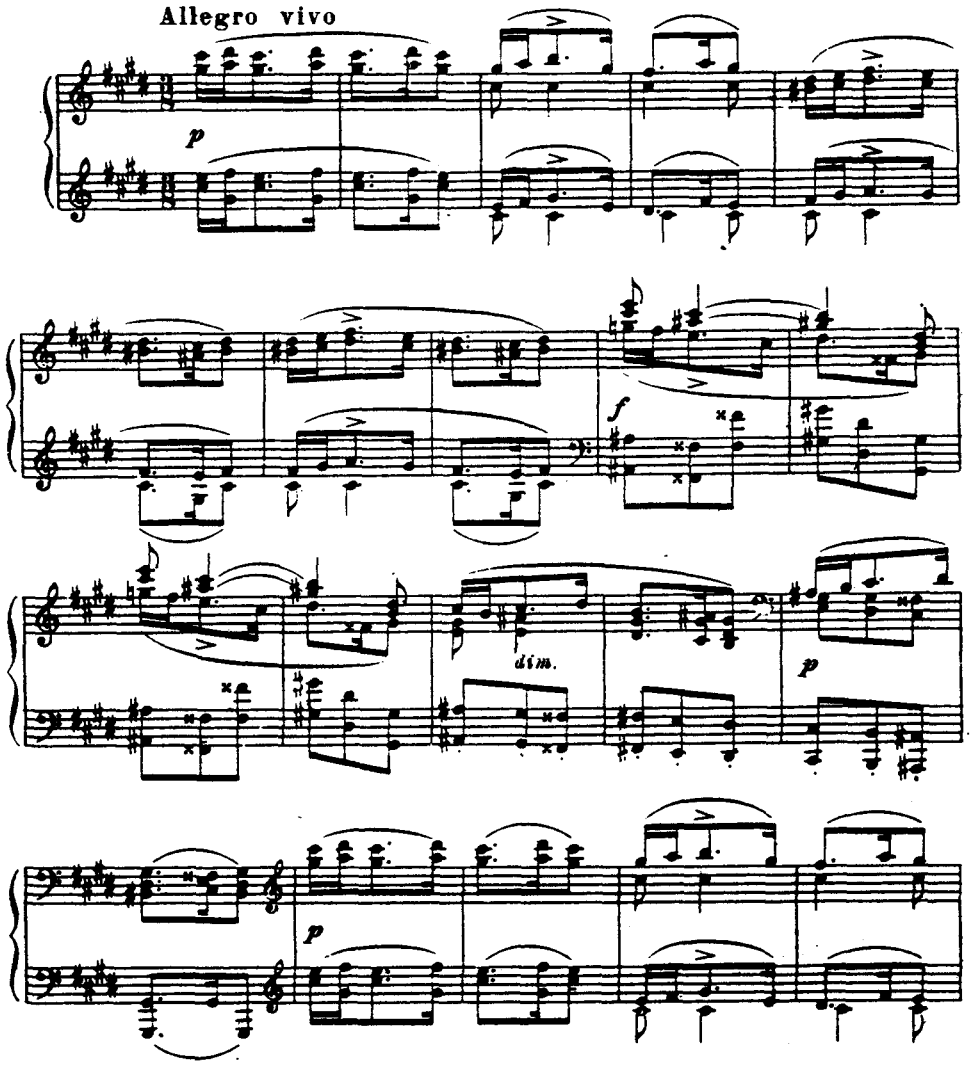

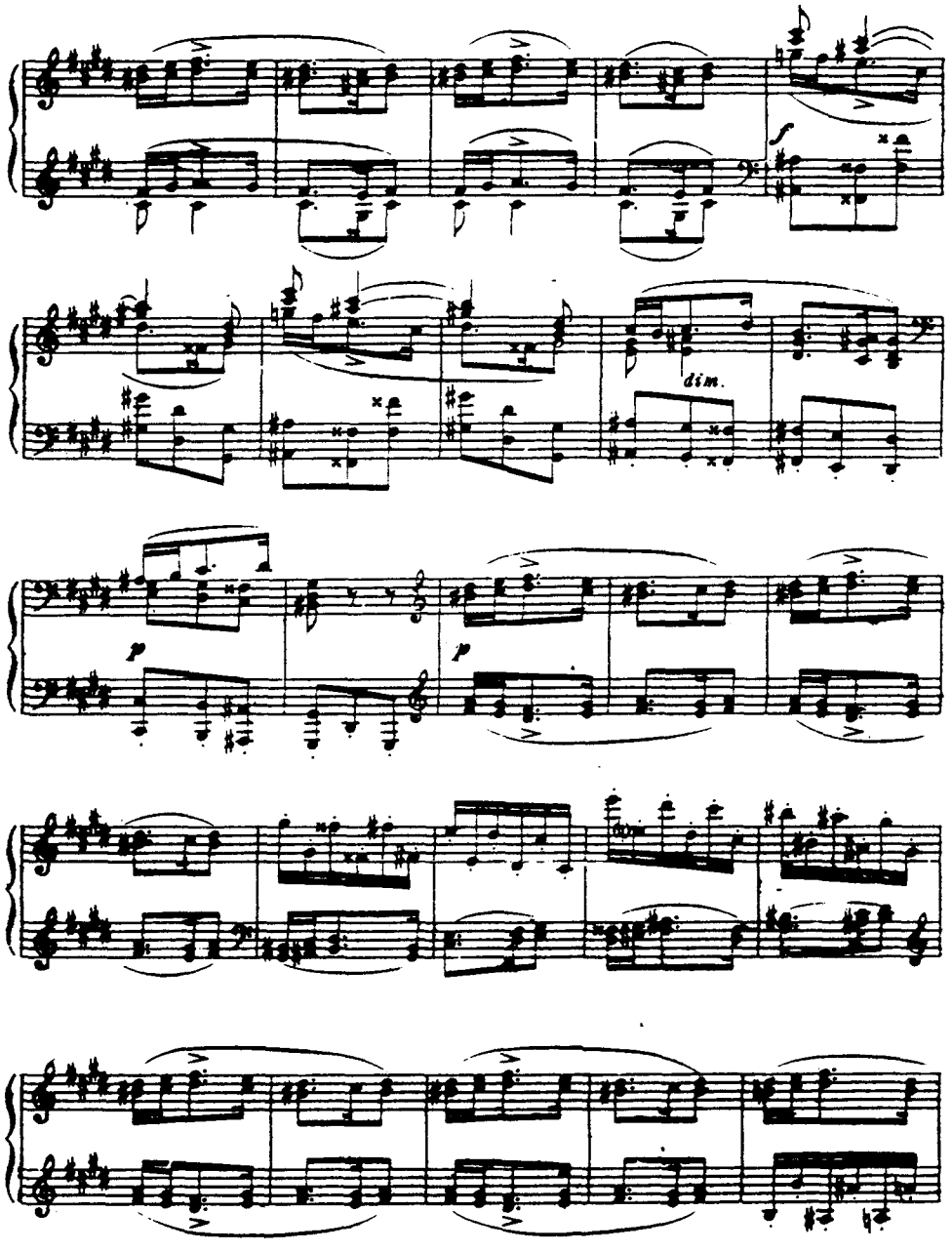

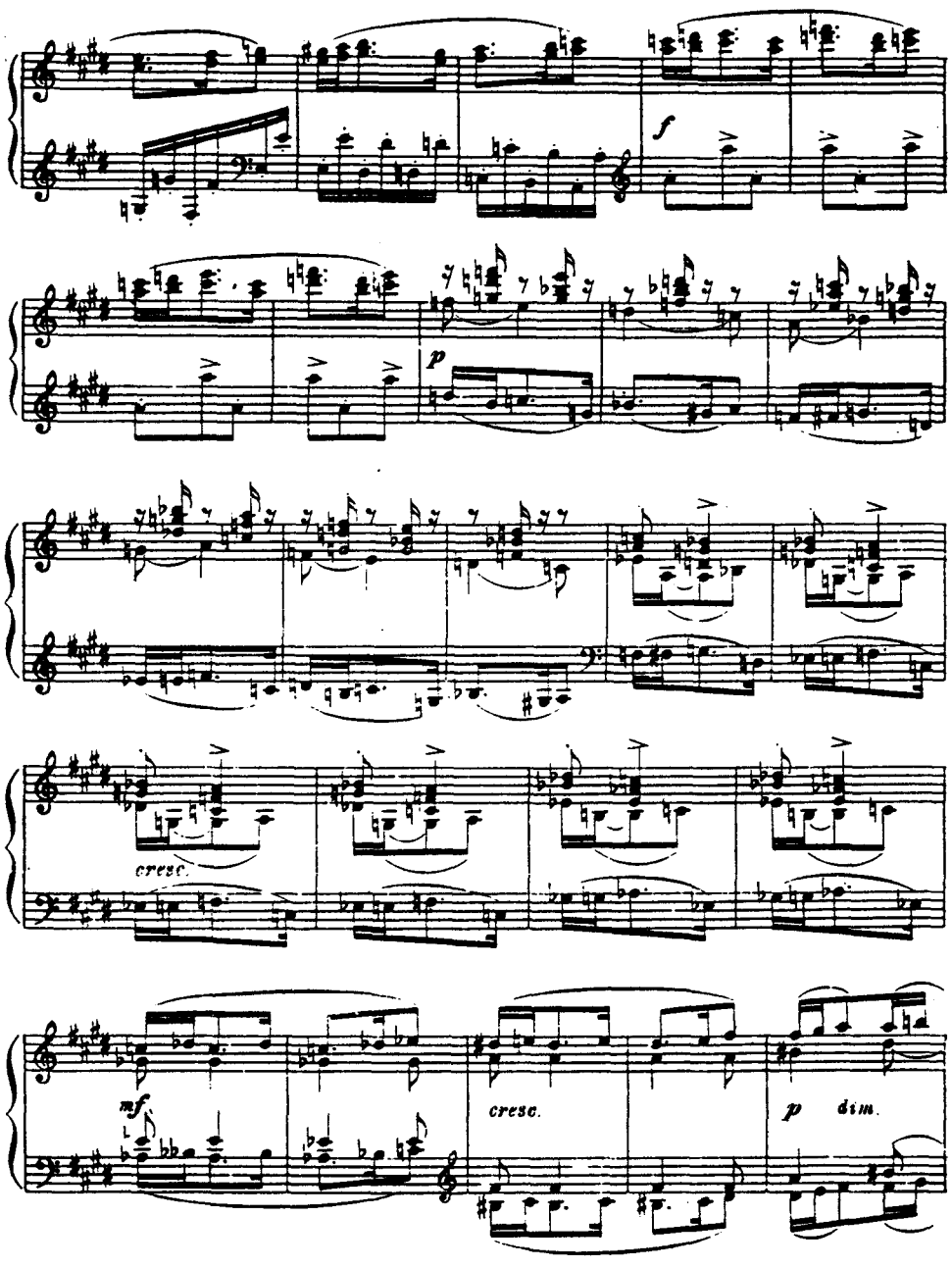
f
p
cresc.
mf
cresc.
p dim.

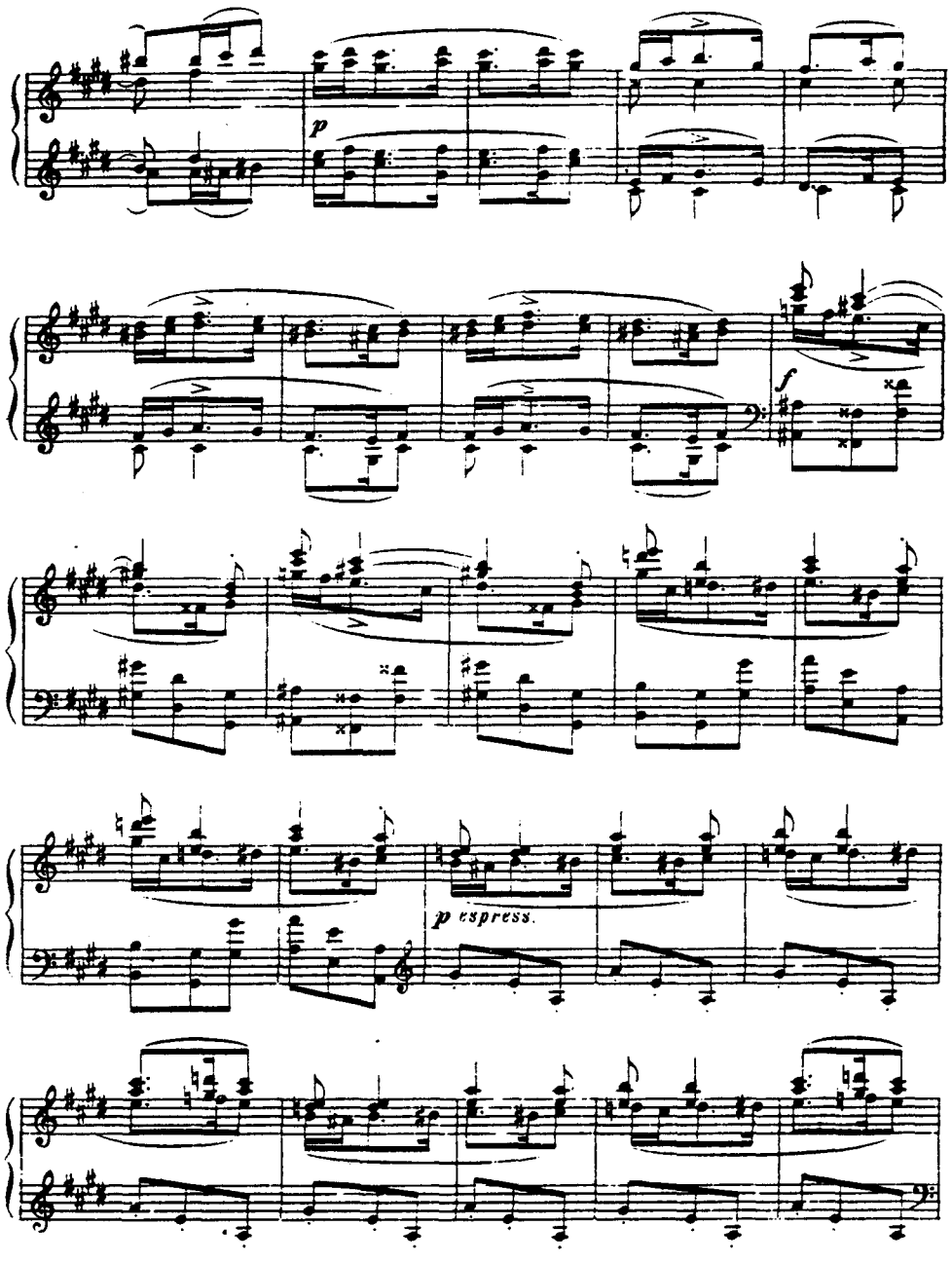
p
f
p espress.

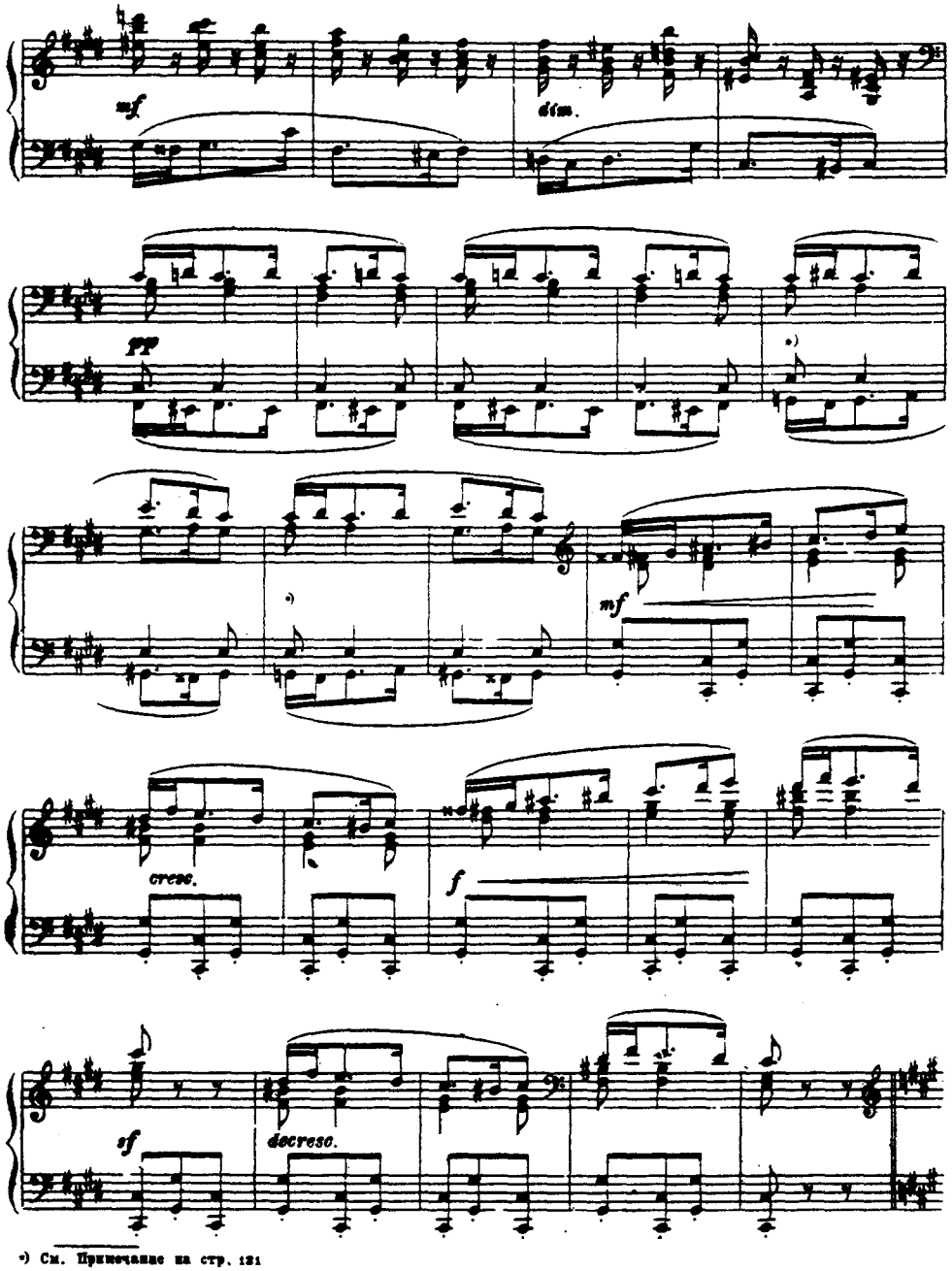

*) См. Примечание на стр. 121

Trio

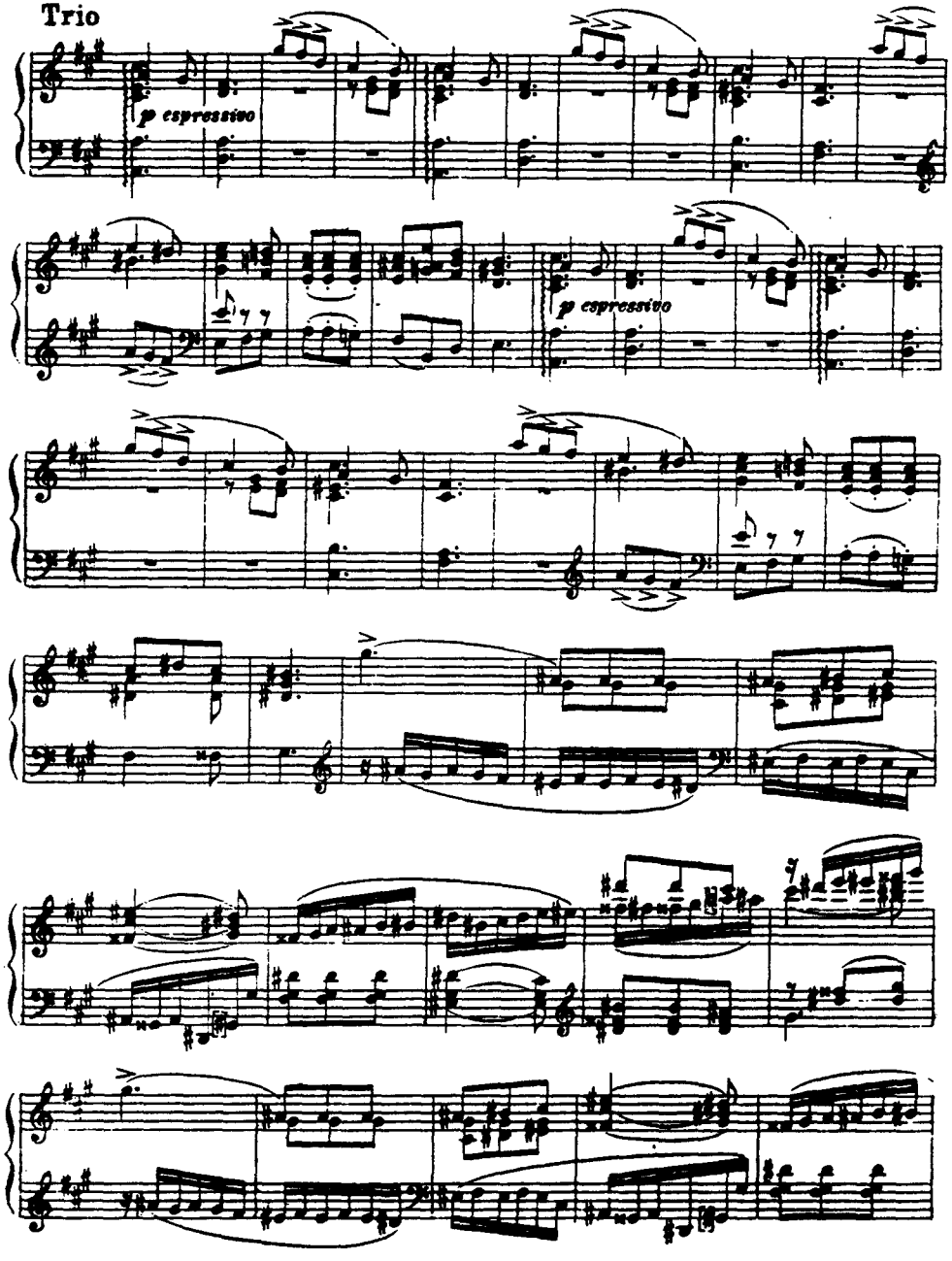

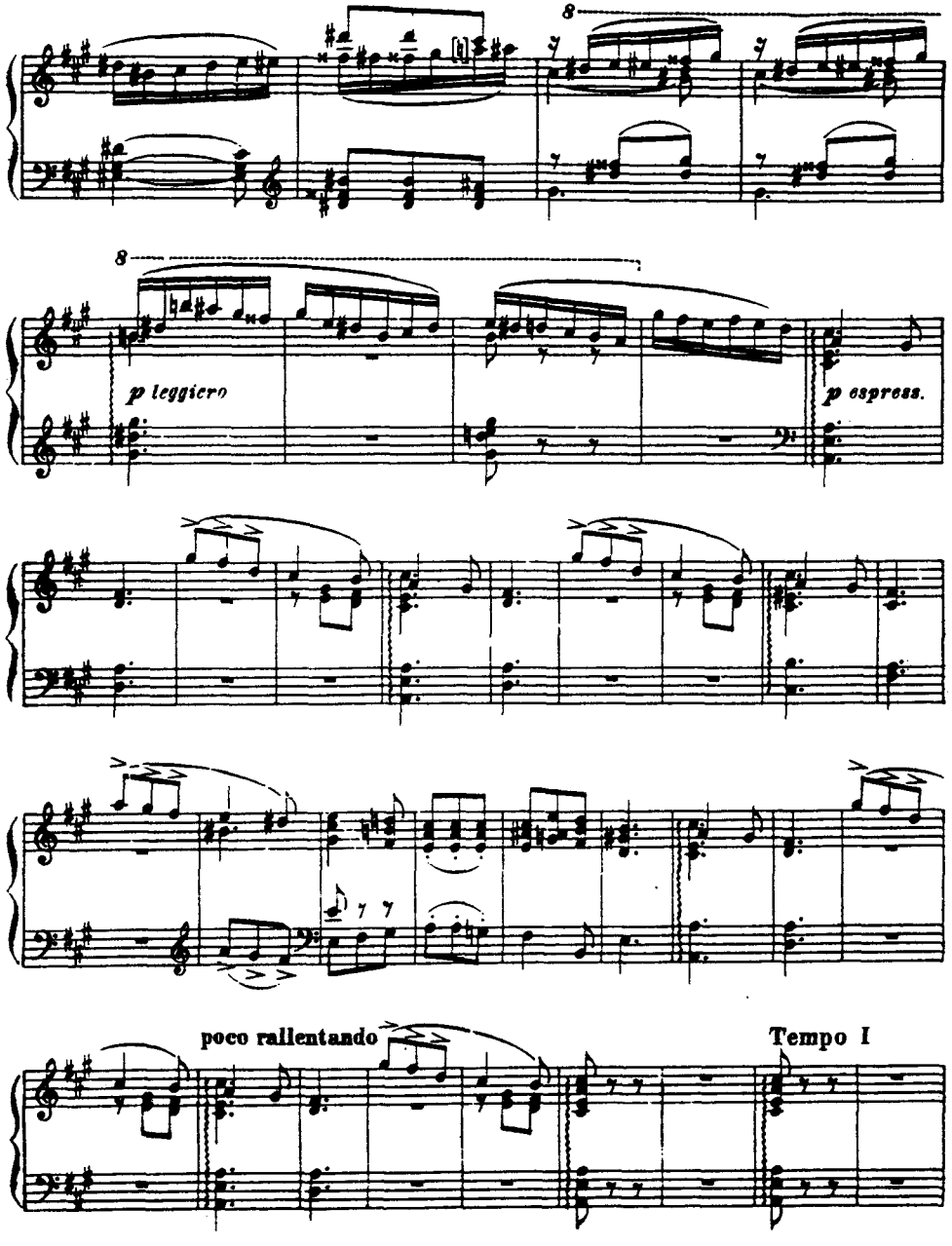
8
8
p leggiero
p espress.
poco rallentando
Tempo I

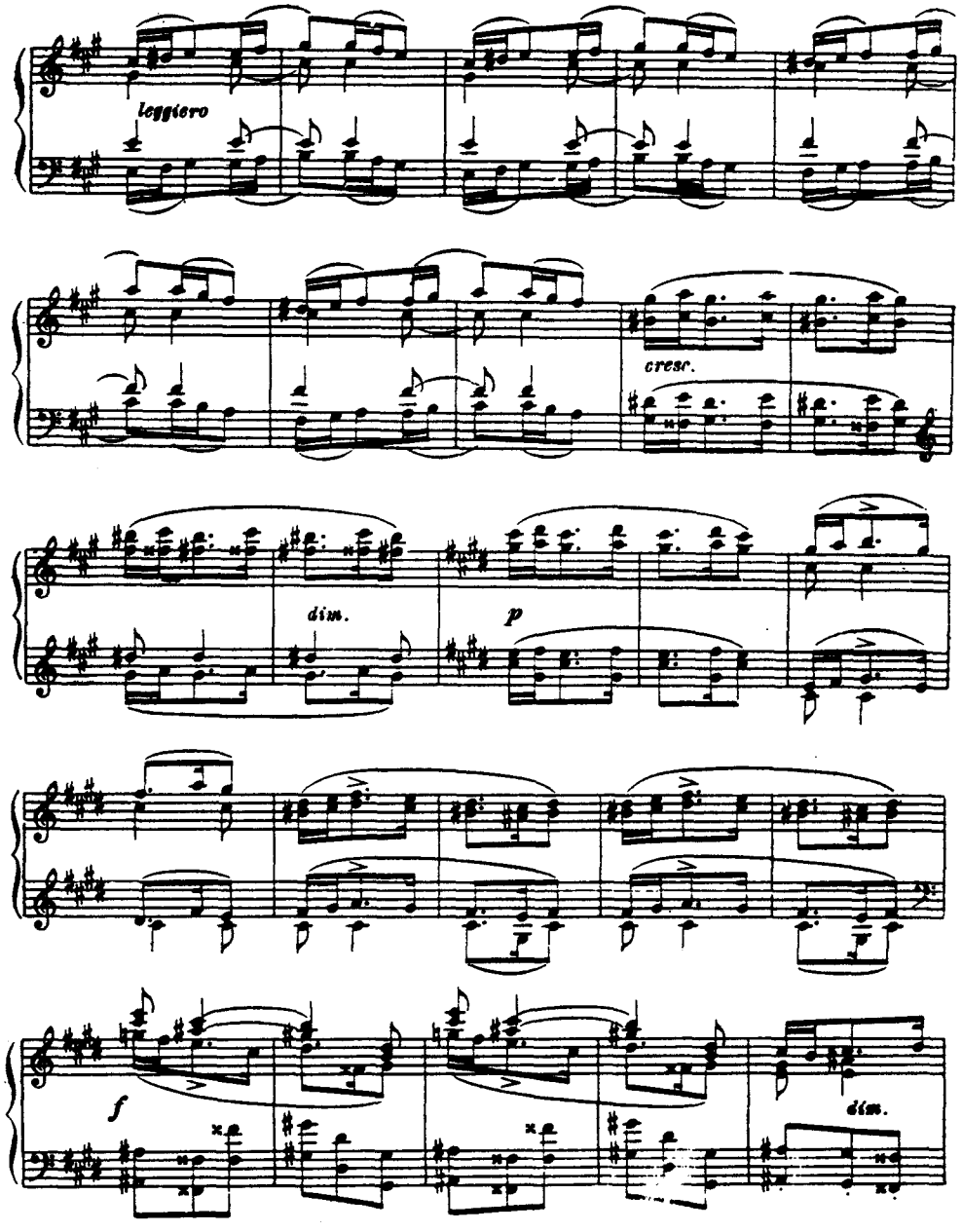
leggiero
cresc.
dim.
p
f
dim.

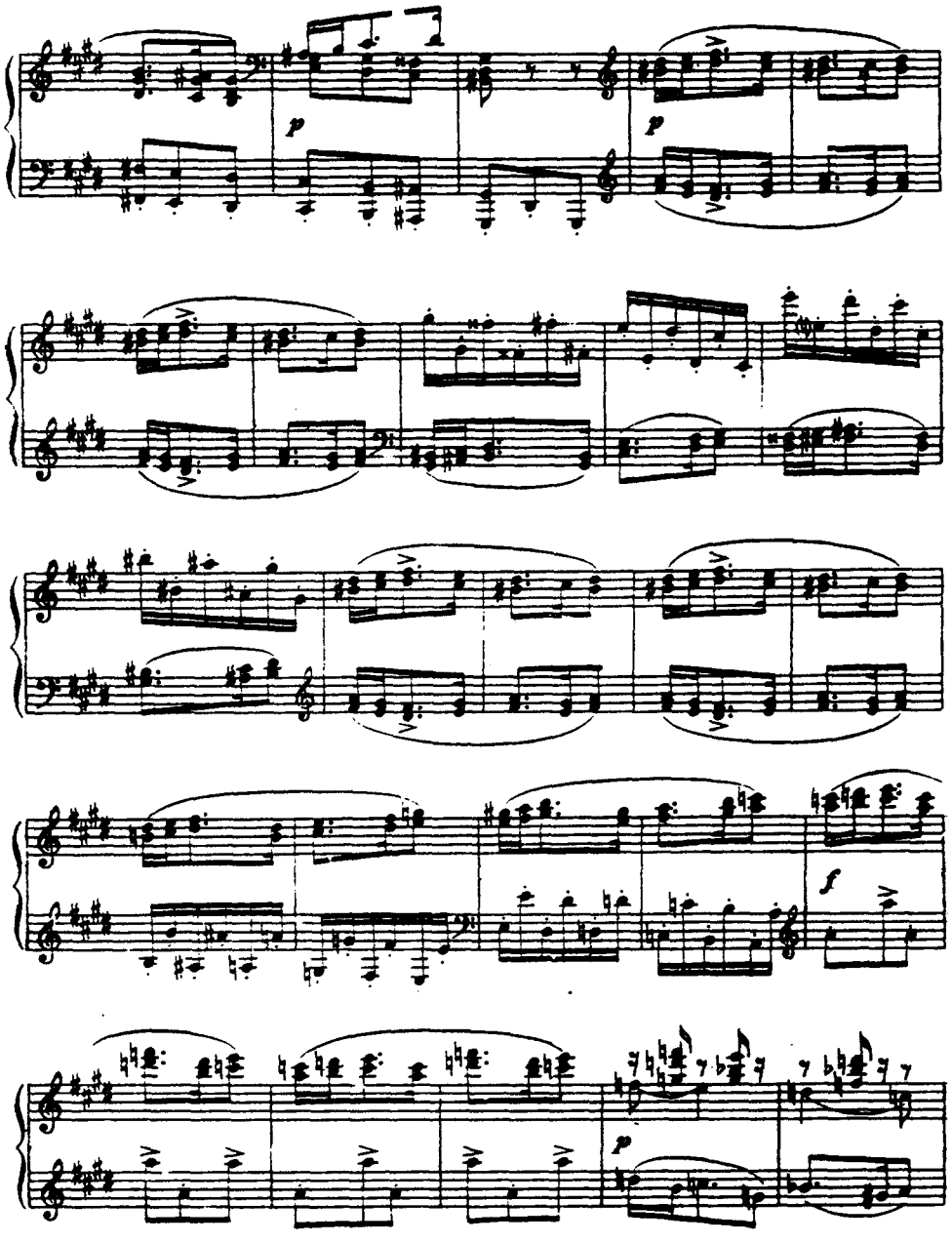
p
p
f
p

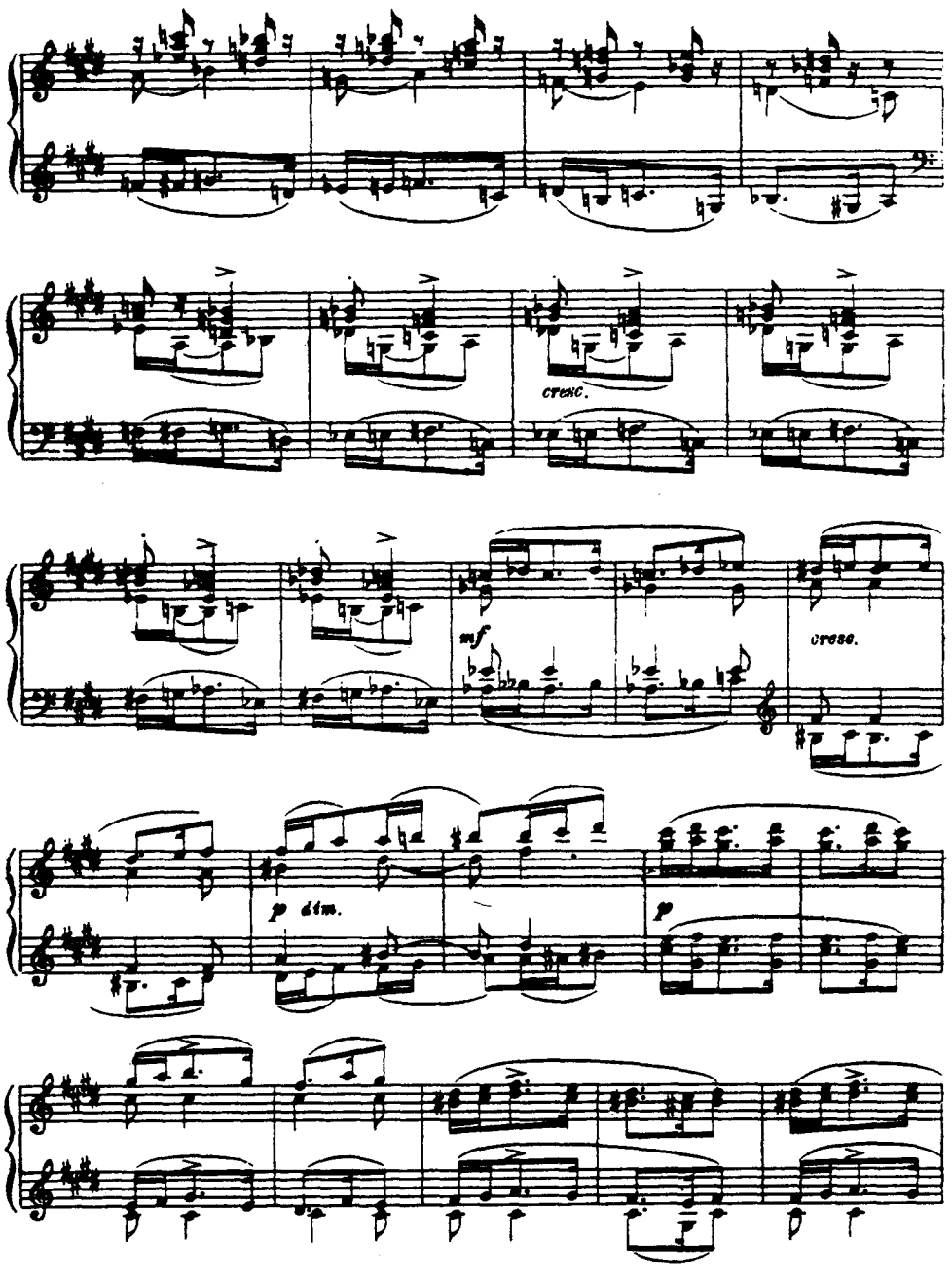
cresc.
mf
cresc.
p dim.
p

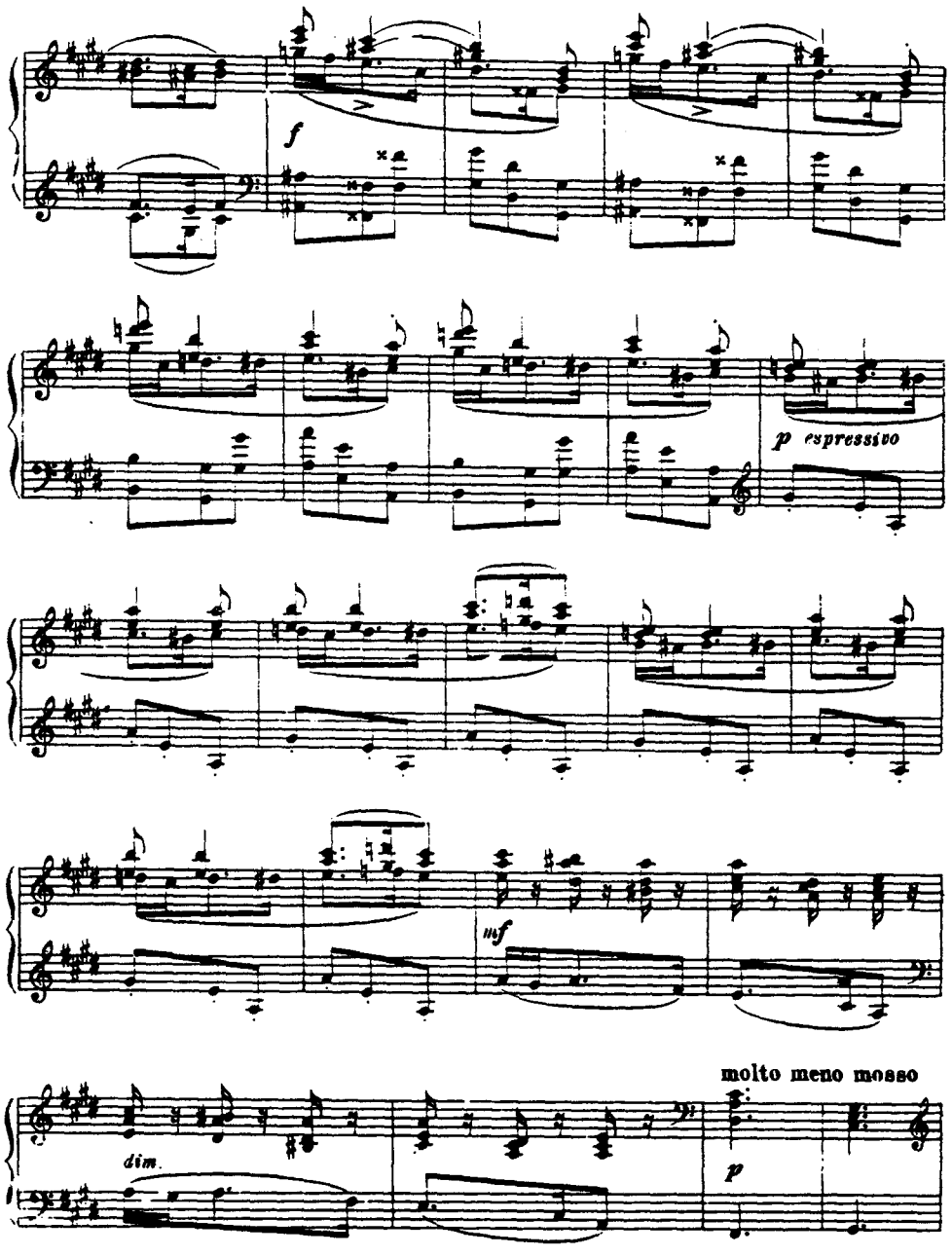
f
p espressivo
inf
molto meno mosso
dim.
p

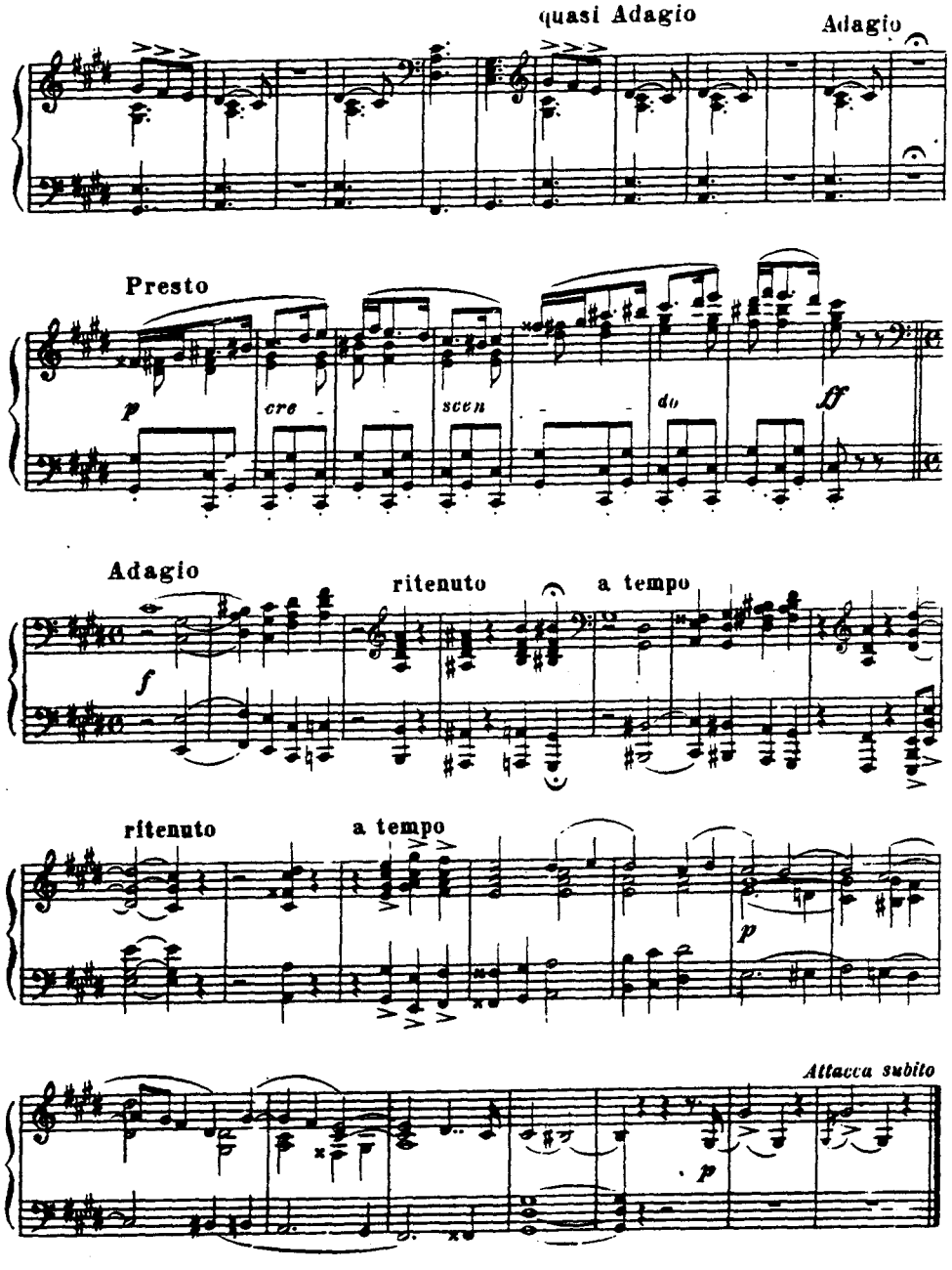
quasi Adagio
Adagio
Presto
p
cre
scen
do
ff
Adagio
ritenuto
a tempo
f
ritenuto
a tempo
p
Attacca subito
p

IV

Allegro vivo

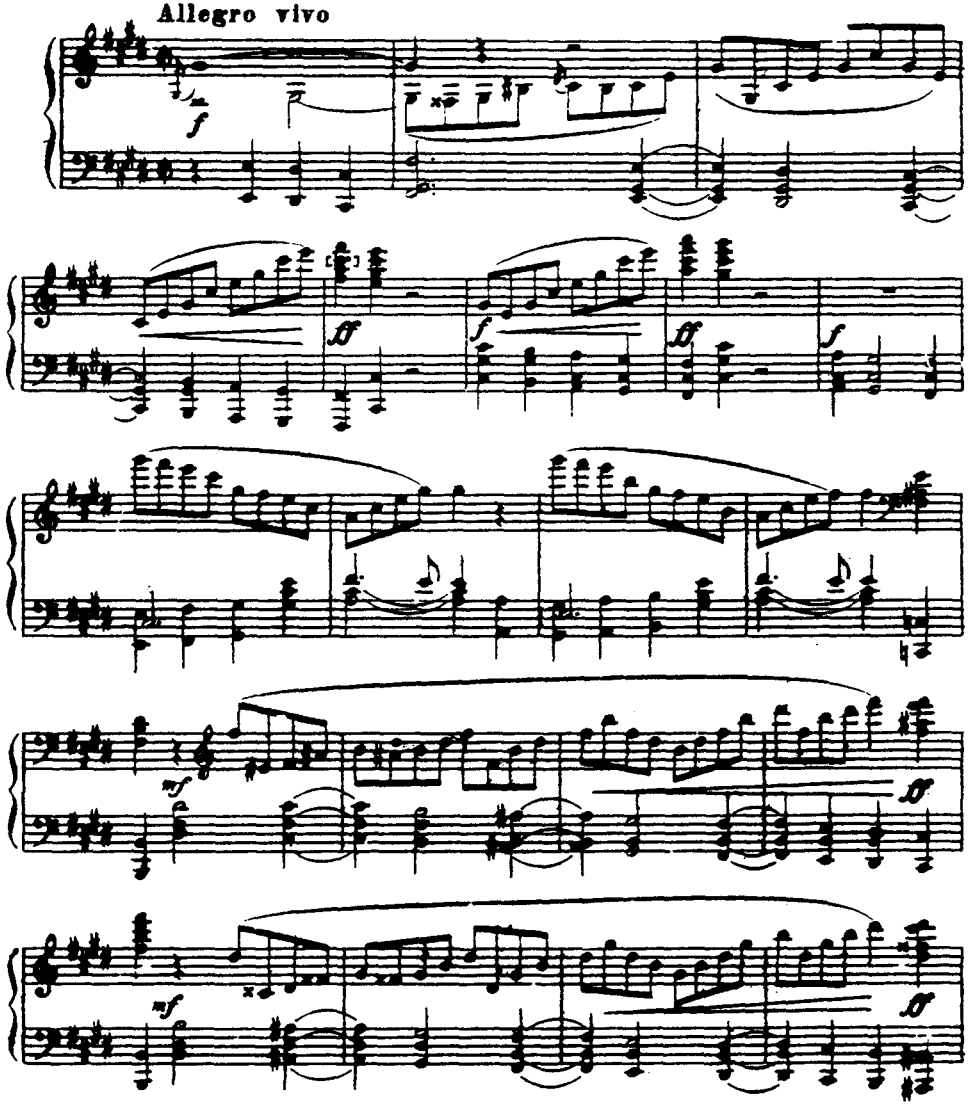

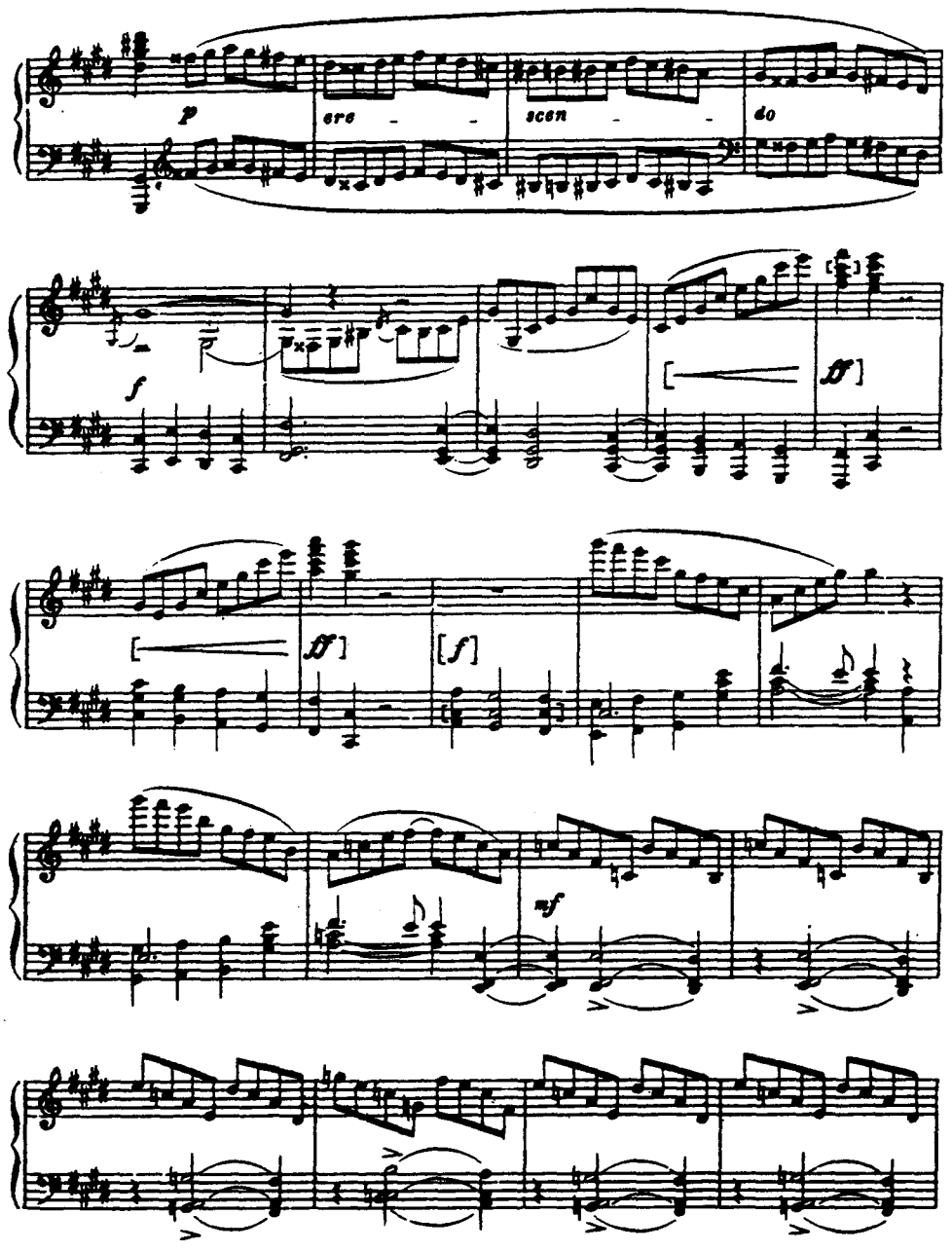

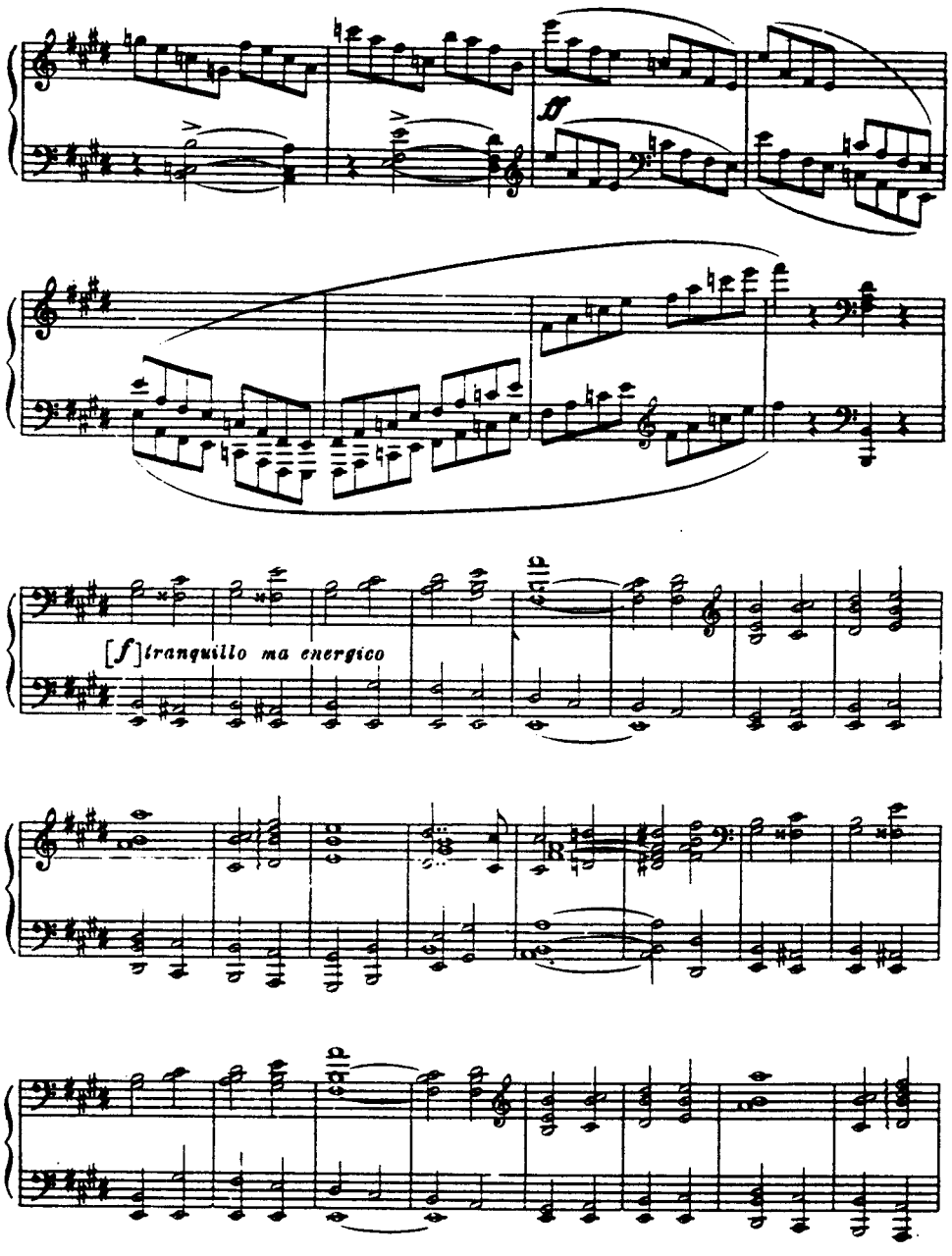
ff
[f] tranquillo ma energico

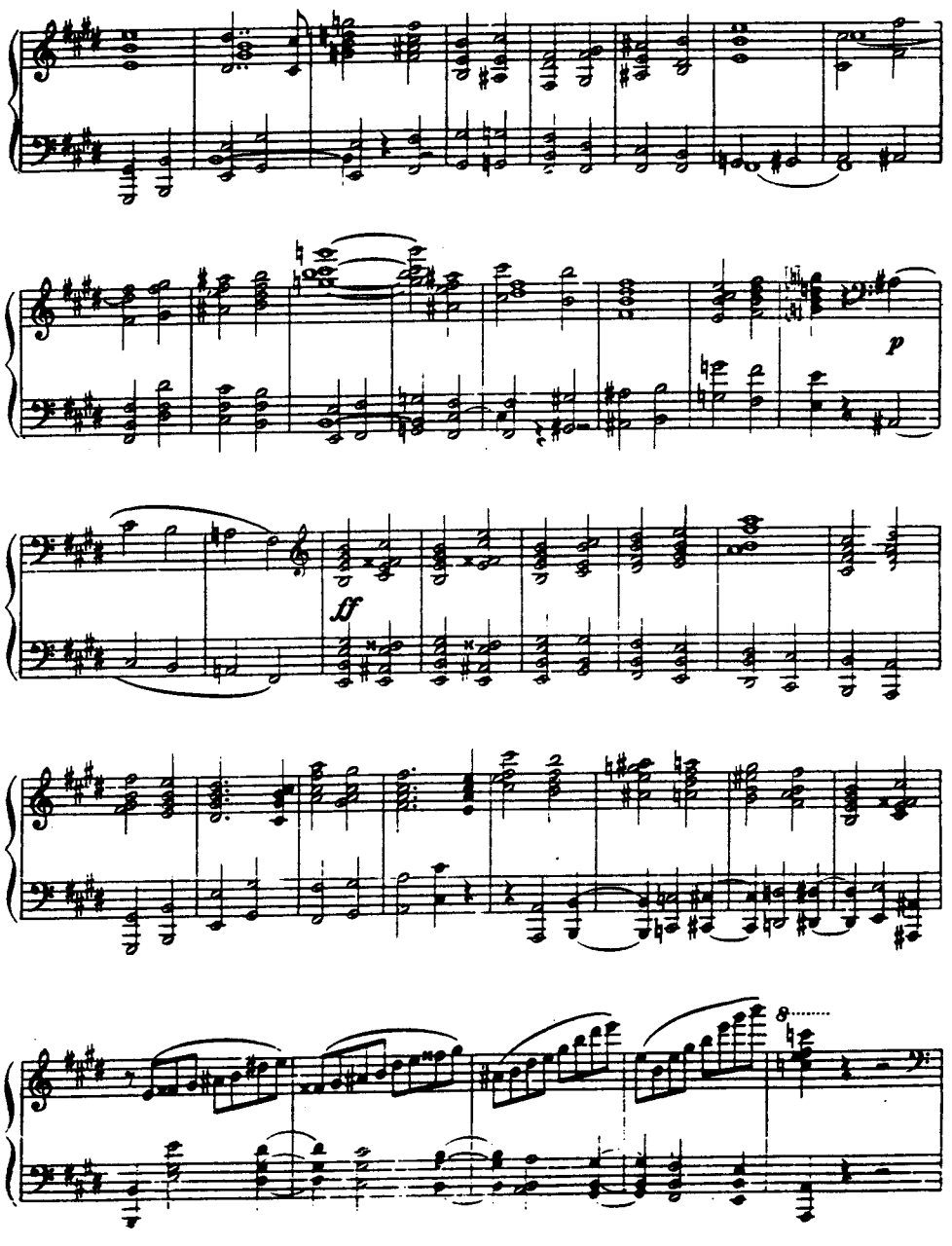
p
ff
8

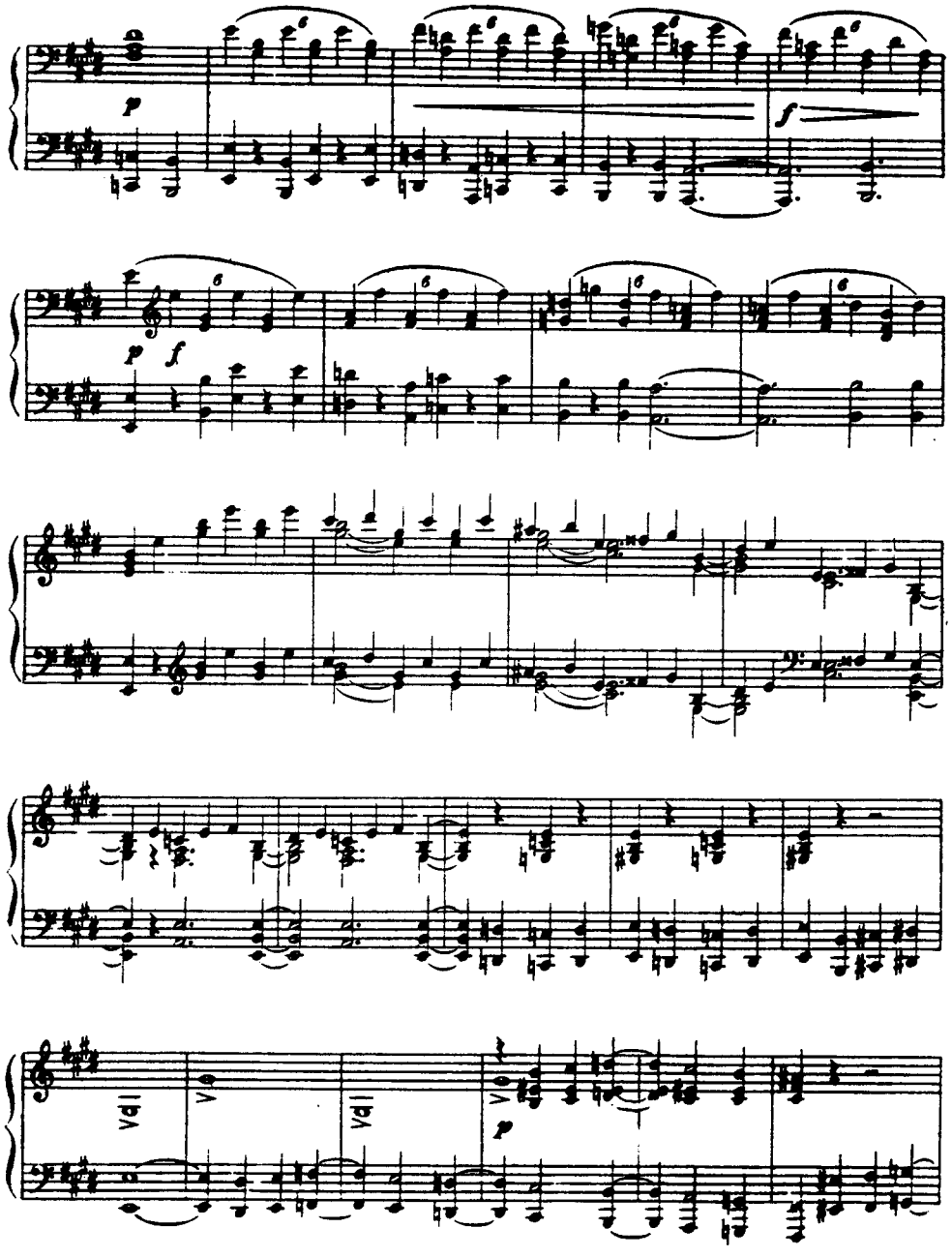
p
f
p
f
Vol
V
Vol
V
p

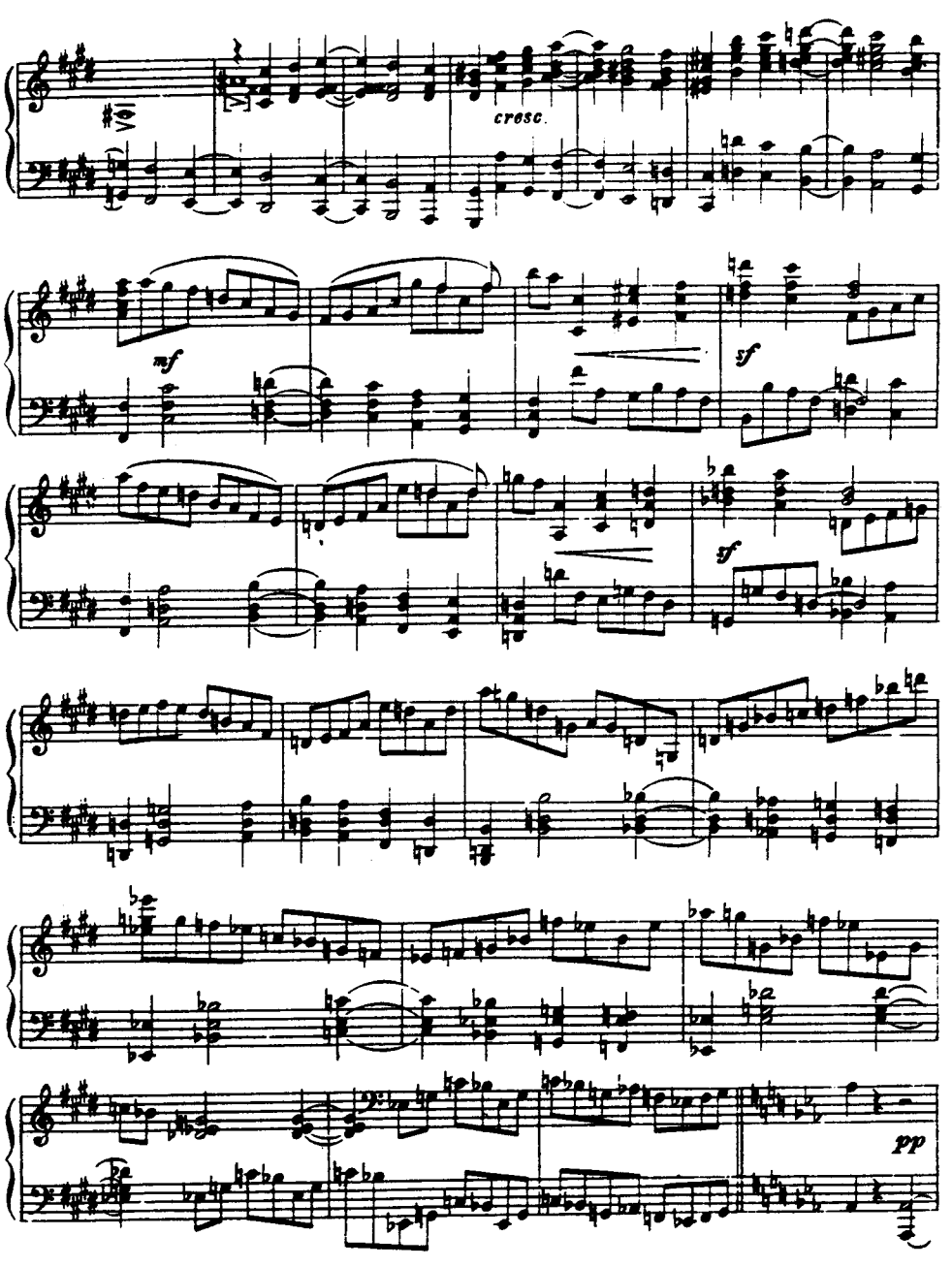
cresc.
mf
sf
sf
pp

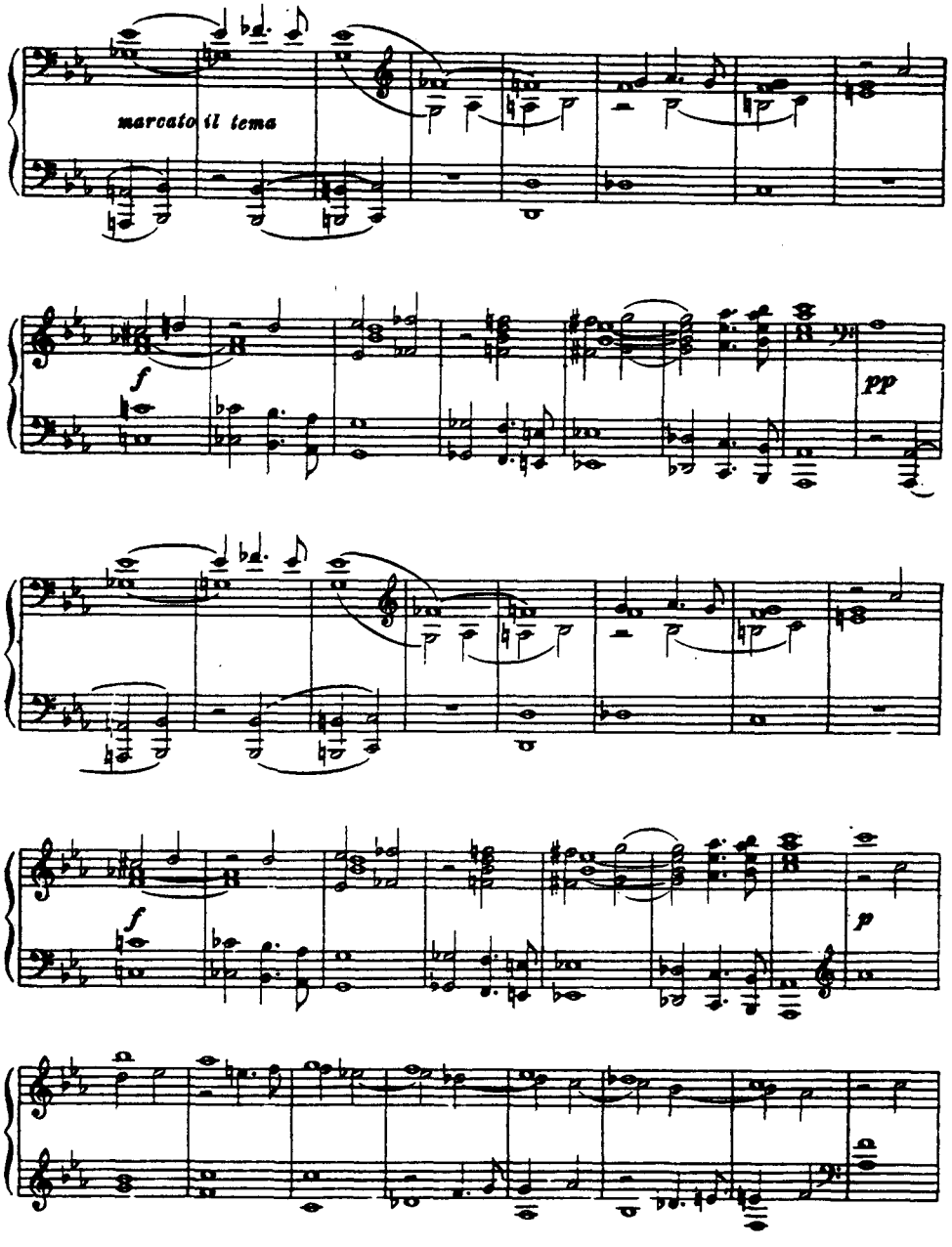
marcato il tema
f
pp
f
p
f

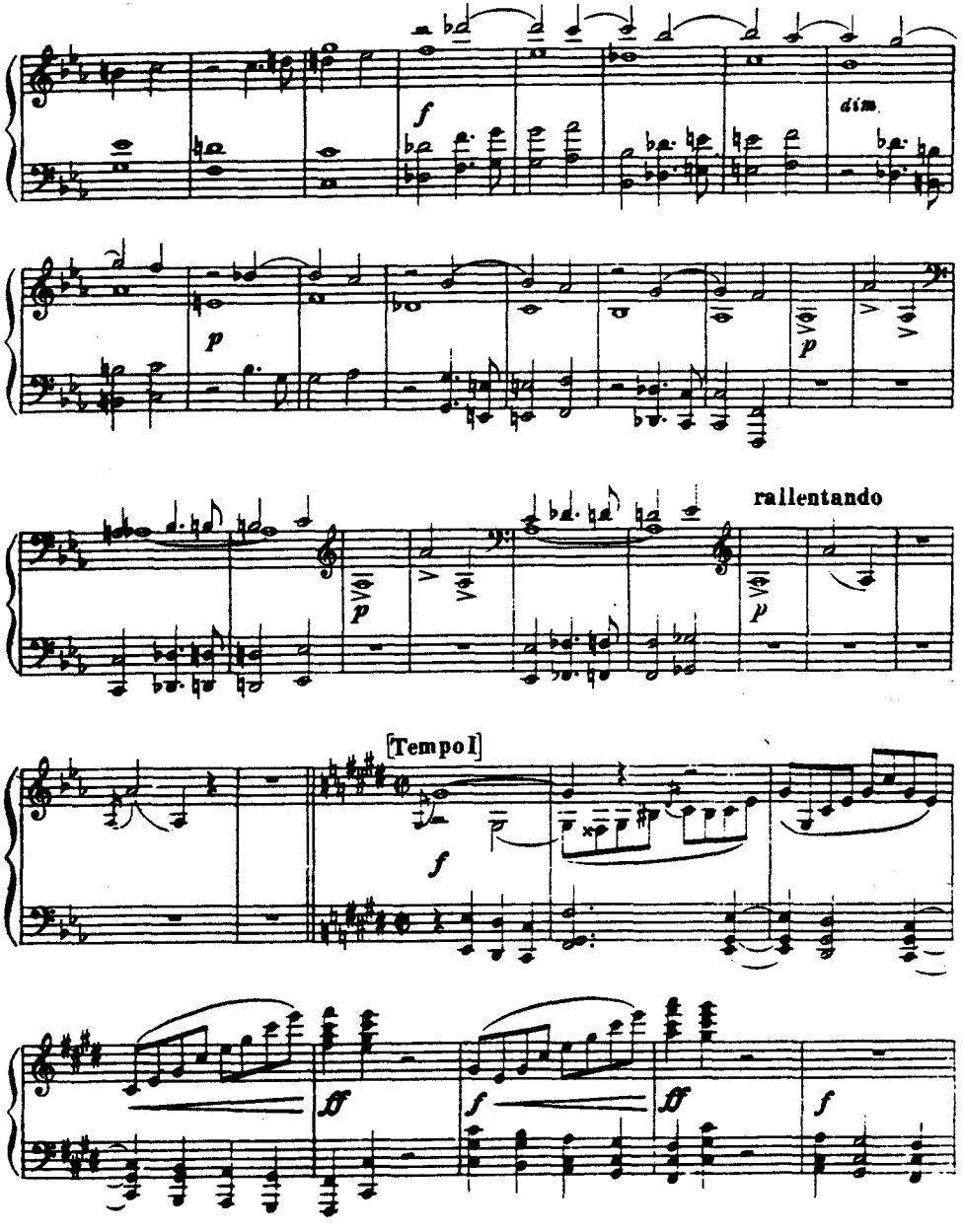
f
dim.
p
p
rallentando
p
[Tempo I]
f
fff
f
fff
f

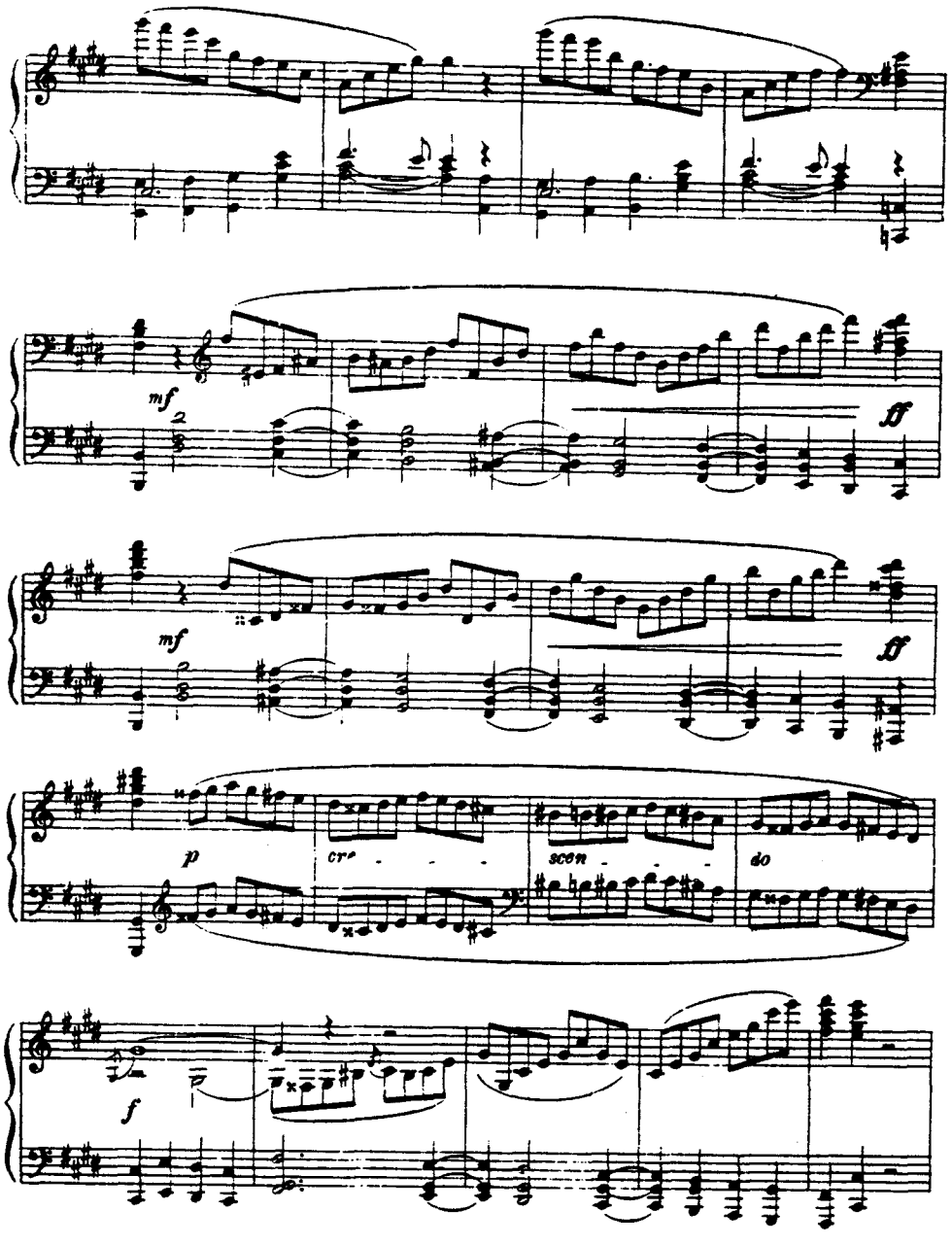
mf
ff
mf
ff
p
cre - - -
scen - - -
do
f

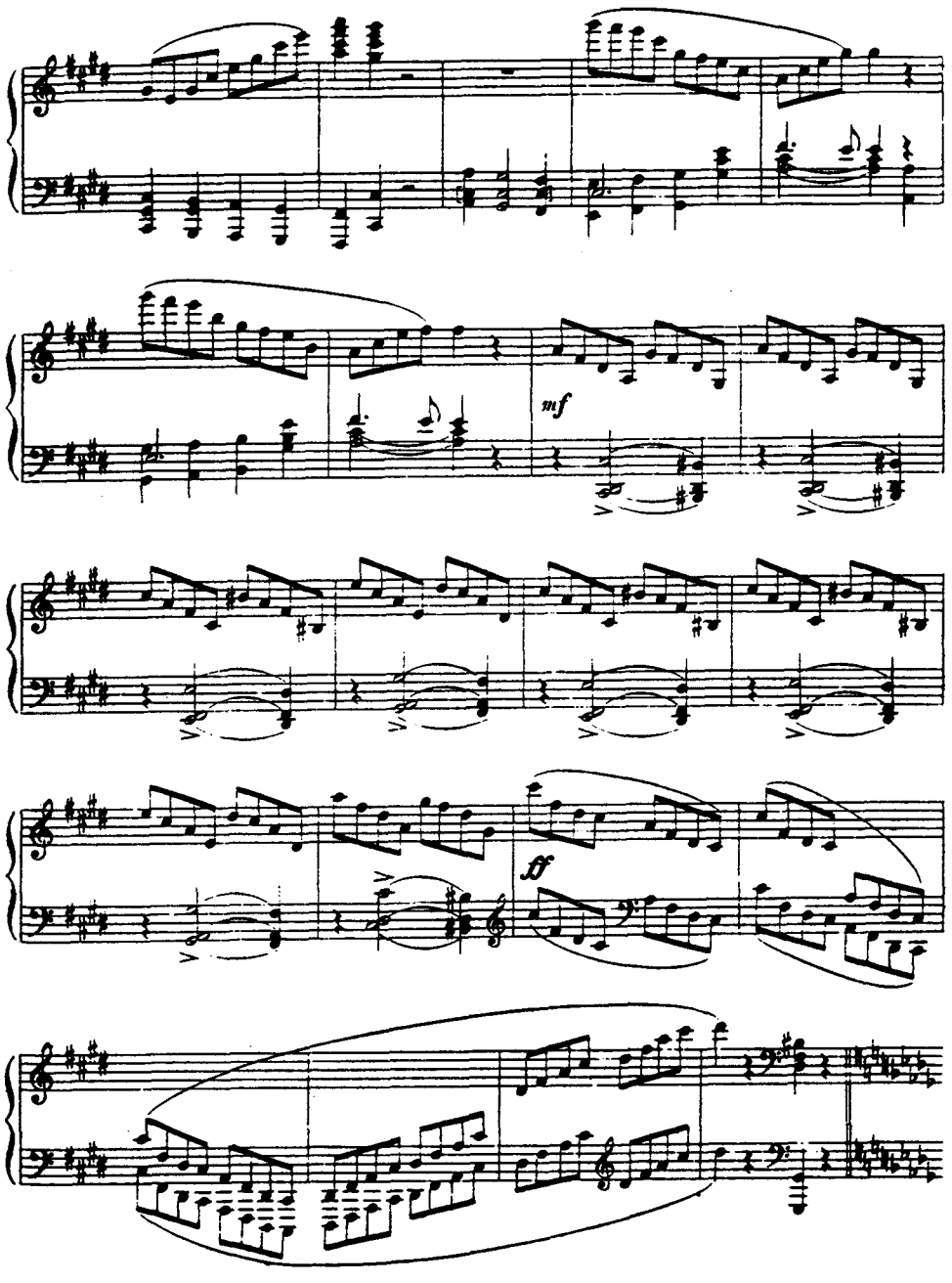
mf
ff

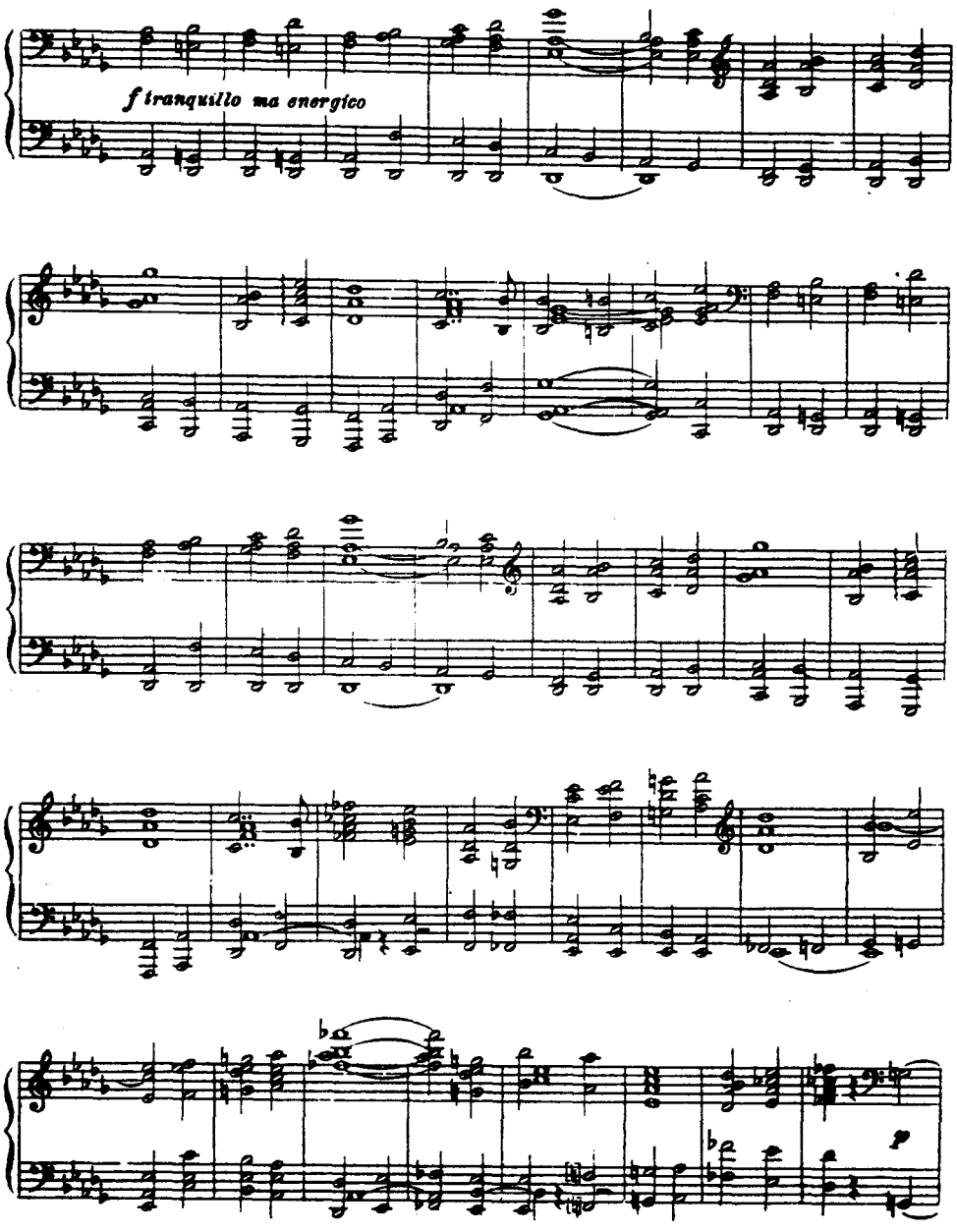
f tranquillo ma energico
p

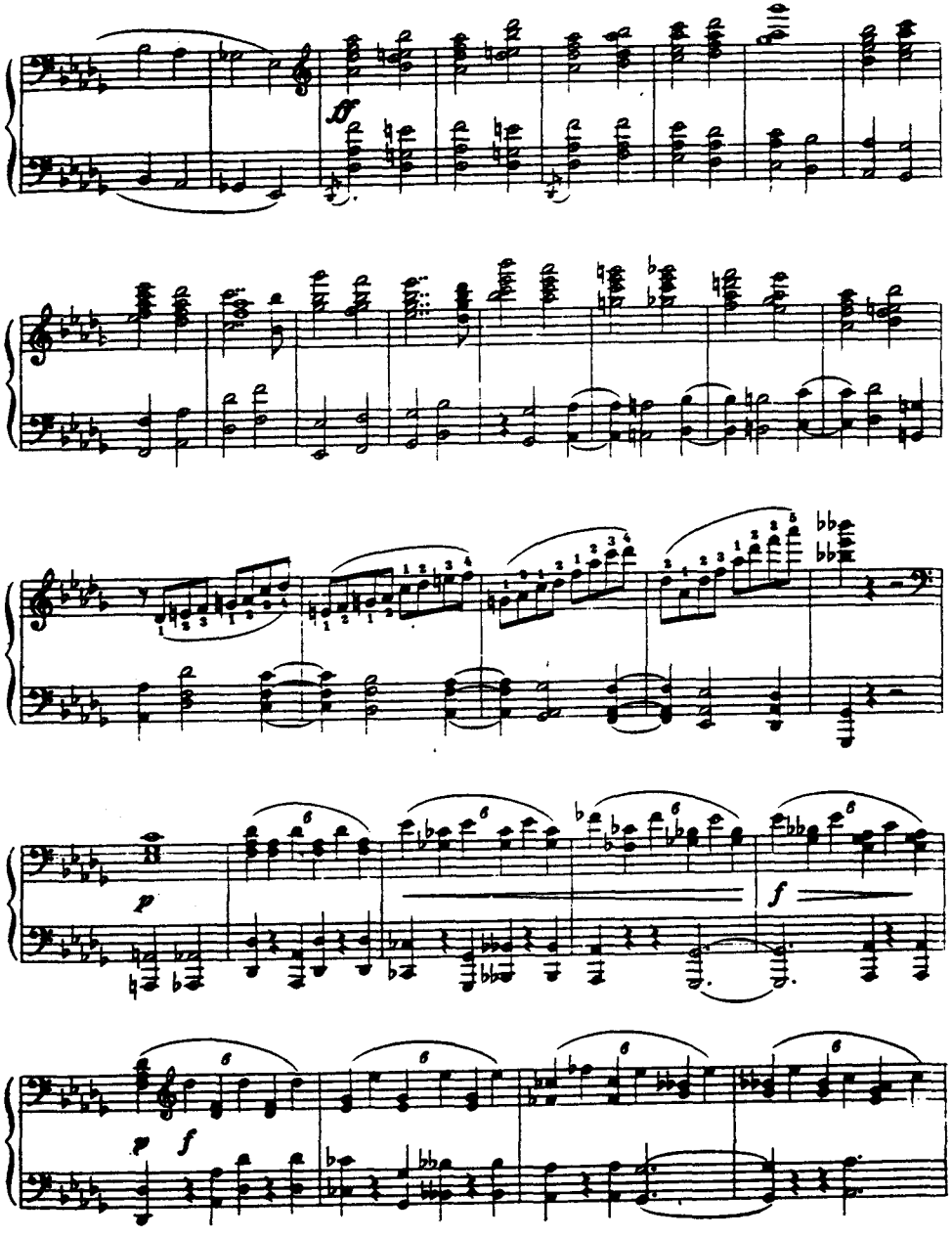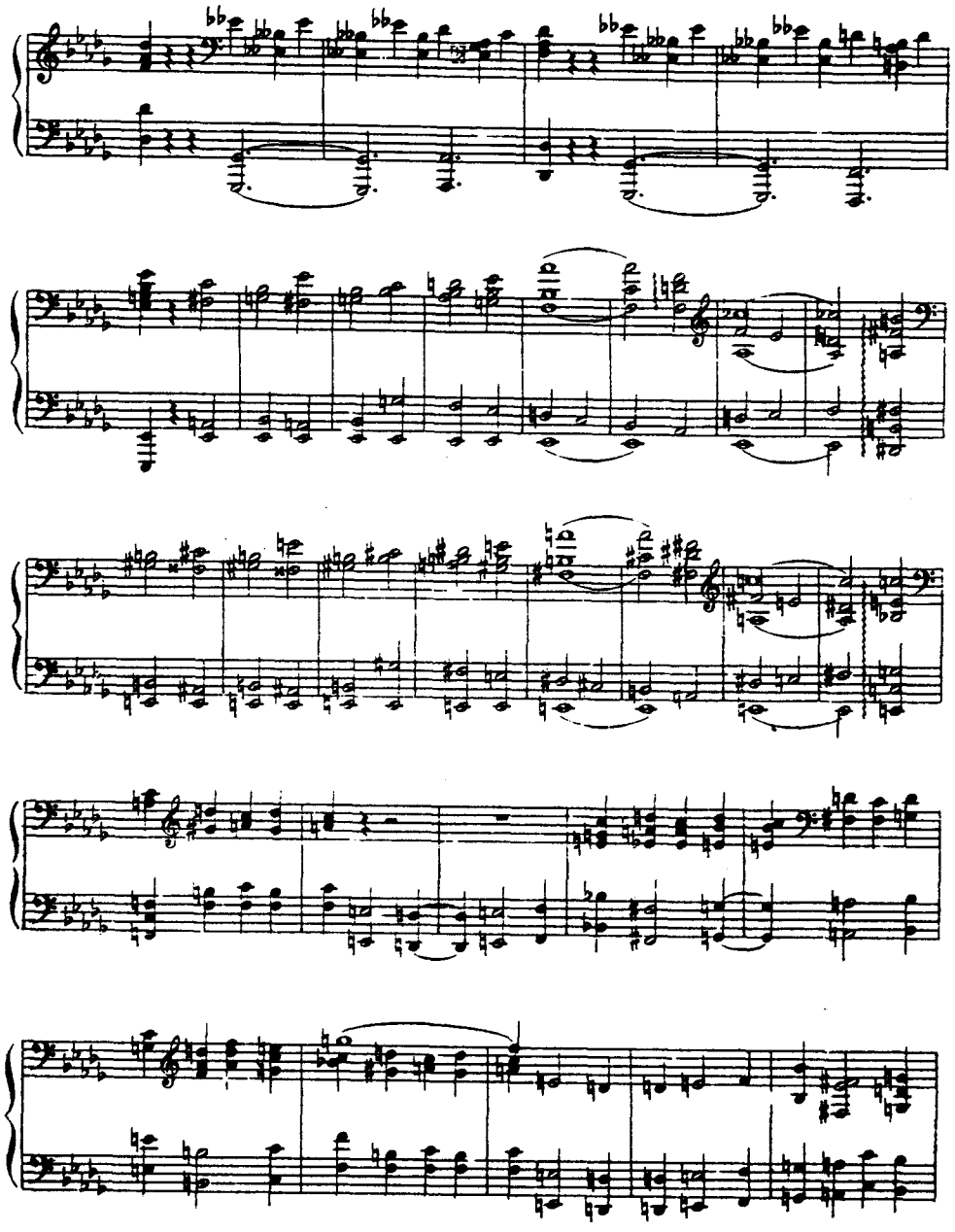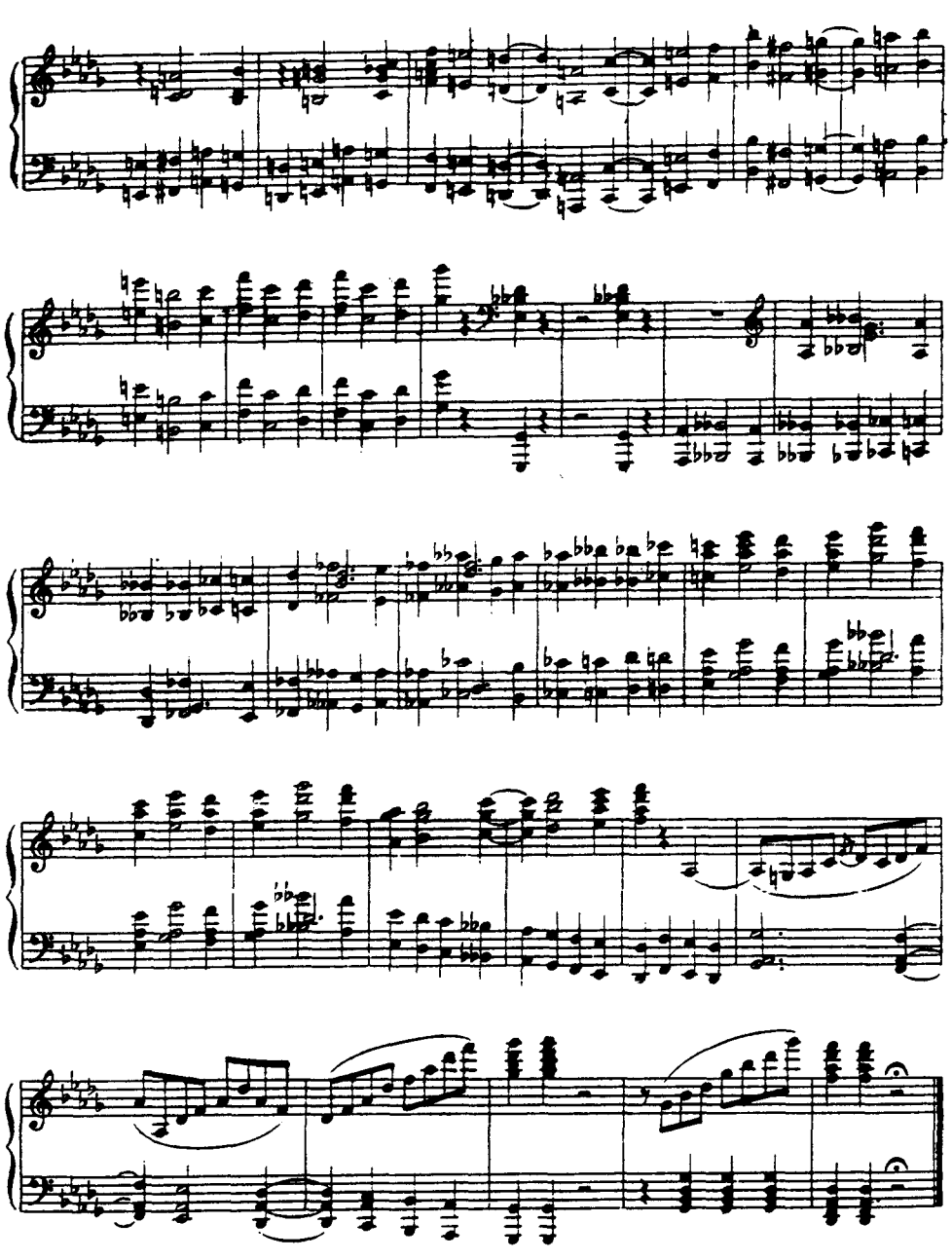
ff
p
f
p
f