

H.M.S. PINAFORE

BASSOON

Arthur SULLIVAN

OVERTURE

Allegro

Andante

Allegro Vivace

mf

> 2 > 3 > 4 > 5 > 6

2 2 4 **B**

f *f*

sf *sf* *ff*

2 2 7

2 10 *f* **Allo**

2 2

2 2

ff

1 2 3

4 5 6 7 1

2 3 4

1 2

rail.

N° 1. OPENING CHOS

All^o pesante

Tymp.

ff

A

p *pp* **B**

Soli *p*

2 **C** 3 4

cresc. *ff*

ff **D**

mf

3 **E** *ff*

Segue

N°2 . RECIT & SONG

5

wel come little Butterci. or board

Allegretto

mf

20

Scissors and waches and Knives.

p

5

p

1

f

N° 2^a RECIT

WARNING: *Popular character*

CUE: *Human nature I'm resigned*

A single musical staff in bass clef with a common time signature (C). The staff contains a long horizontal line representing a sustained note or a rest. Above the staff, the number '4' is written. Below the staff, the words 'Remorse! Remorse! Segue' are written.

N° 3. SCENA (Ralph & chorus)

ARIA
Andante mod^{to}
Encore

N° 4 . RECIT & SONG (Captain & chorus)

WARNING: *Honest sailor shudder*

CUE: *Seaman deserves aye aye*

Allegretto

Encore

N° 4^A

N° 5. SONG (Josephine)

Andante

Encore 2nd verse

N° 6. CHORUS

WARNING: Retire my daughter
CUE: My own thoughtful-Father

Andantino

20

attacca

N° 7

Allegretto

F

G

10

Segue

mf dim

N° 8

Moderato

H

J

6 10 1 12 14 12 7

ad lib. voce

Segue

Song 6 Terces.

N° 9. SONG & CHOR

All° non troppo

f

2 7

voce f

f

1. 2. 3. 4. 5.

46.

Encore

2 7

voce 5th time f

col voce

p

f

f

R.D.

N° 9^a Tacet

N°10. TRIO & CHORUS

WARNING: Approve my determination

CUE: Proper state of mind

Moderato

Encore 2nd verse

Plu vivace

cresc.

ff

N°11. DUET (Josephine & Ralph)

WARNING: I wait your word

CUE: Your captain's daughter

All^o con brlo

15

Un poco plu lento

rall.

T^o 1^o All^o

Plu lento

12

Segue

N° 12. FINAL F

Recit
All° moderato

a T°

6

re · jected No, No, it's not to be expected *f* \bar{u}

All° con brlo

2

ff *f*

2 [A] 14 [B]

mf *f*

p

3

f

1 [C] Più lento 7

p espress.

1 [D]

2

Recit All° Vivace *p*

Recit
Moderato

fp

All° con brio

ff

J

K

L

Vivace

15

Eleventh staff of music, bass clef, featuring a series of eighth notes with slurs and first/second endings marked 1. and 2.

ACT II

Entr'acte

T^o moderato

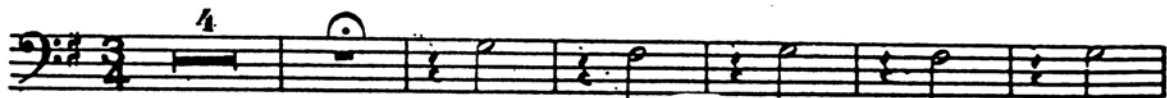

pp

N° 13. SONG

Moderato

p

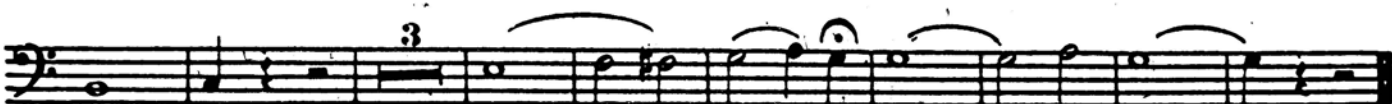

N° 14. DUET

WARNING: I understand

CUE: Be prepared

Encore 2nd verse

N° 15. SCENA (Josephine)

WARNING: See, she comes

CUE: Watch our opportunity

Andante

All° con spirito

5

E

f *p* *cresc.*

1

p *cresc.*

F

f *f* *ff* *mf*

ff *mf* *p*

accell. *rall.*

10

Encore bar after C

N° 16. TRIO

WARNING: Love one another
CUE: His rival's cause

All° vivace
Encore 3rd verse

2 3 4 5

f

12 Solo

mf *mf sf*

7

1.2. 3. 8 10

f *f*

N° 17. TACET

N° 18. CHORUS

WARNING: Short dialogue
 CUE: Foiled - Foiled - Foiled.

Moderato

N° 19. SCENA

All^o con spirito

1 *ff* 8 *f* [C]

[D] 15 *f* 1 *ff* 5 [E] 7

For - He himself

1 [F] *rall.* *f* Tempo

8 [G] 7 *rall.* *f* All^{imo}

1 [H] 10 *f* 8 [J] 16 [K] 12 [L] 10 Vivace

[M] *ff*

rall.

N° 20 . OCTETT & CHO^S

WARNING : Seize him

CUE : Take him there at once

All^o moderato

10 [A] 8 [B] 8 [C] 10 [D] 8

1

Tymp. *f* — *ff* *mf* *Segue*

N° 20^A

1 13

my pain o my distress long con.ceal.ed crime I would con.fess *Segue*

N° 21 . LEGEND

p *f* *p*

11 7 5

p *cresc.* *f*

cresc.

N° 22 . FINALE 2nd ACT

WARNING : Oh, bliss! oh rapture

CUE : Same day united

All^o vivace

22

f

Allegretto

3

9

Solo

f *dim. p*

ff *ff*

All^{to} 15

For he

Vivace

2 8 5

string.

ff