Sonata in d (K 9)

Violin II

for String Ensemble

Domenico Scarlatti (1685-1757)
Arr. Michel Rondeau

Allegro ♩ = 120

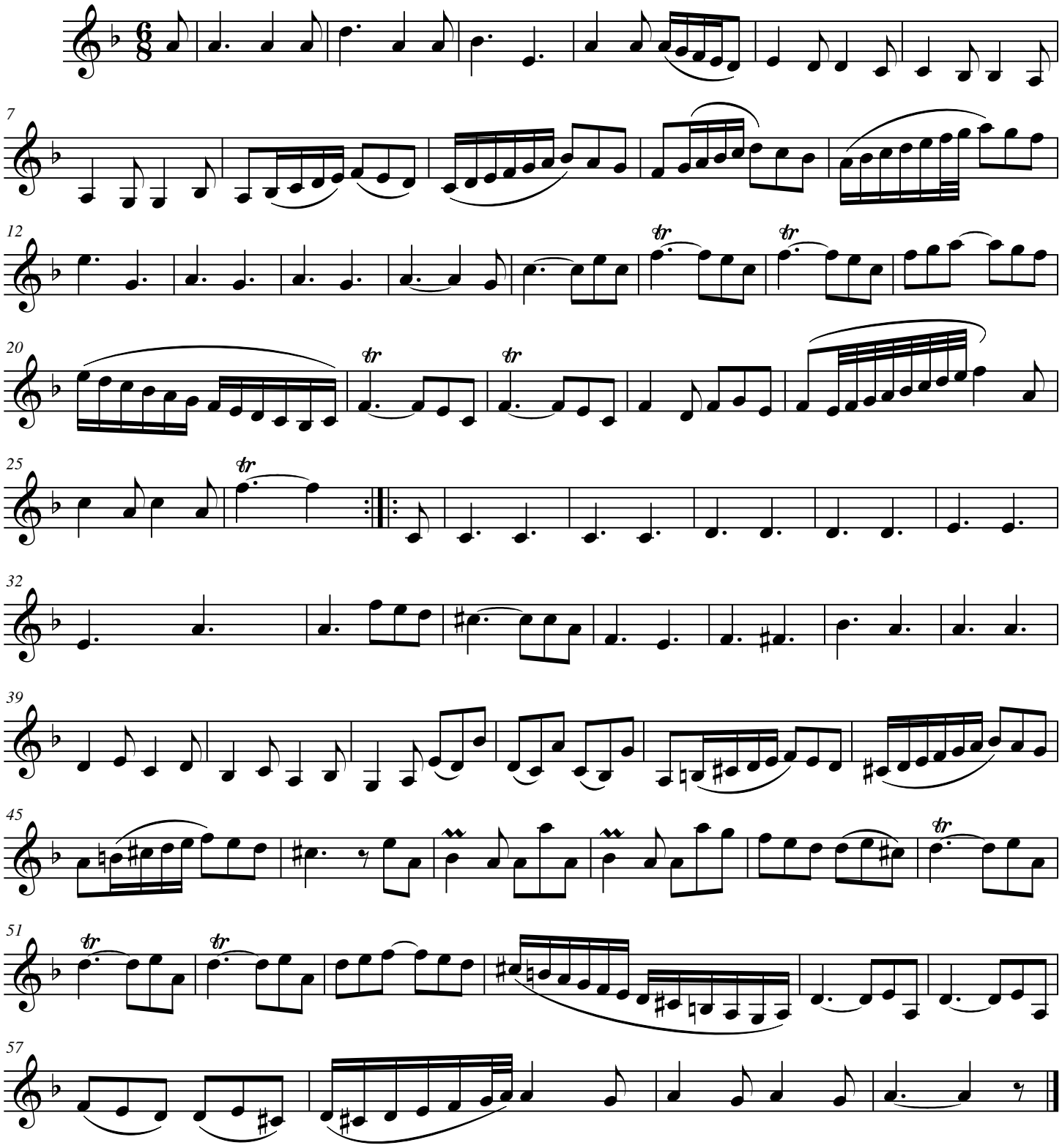

© 2008 - Gatineau,Qc.Ca.