Minuetto in c (K 40)

for String Ensemble

Cello

Domenico Scarlatti (1685-1757)
Arr. Michel Rondeau

Moderato ♩ = 90

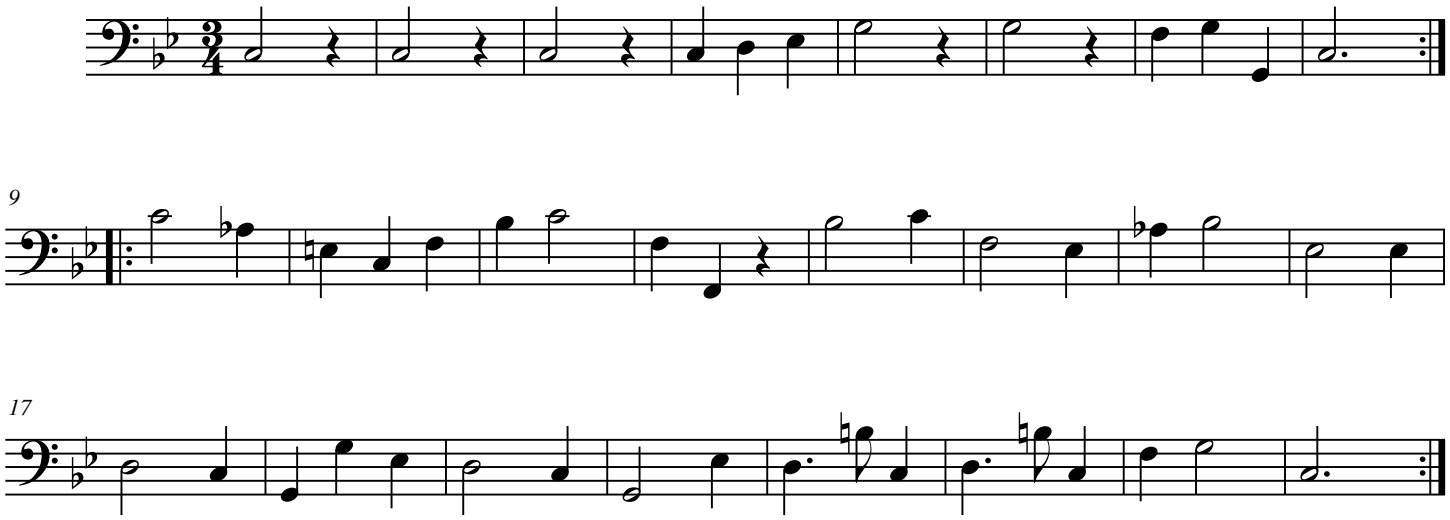

© 2008 - Gatineau,Qc.Ca.