Fugue in d (K 41)

Violin I

for String Ensemble

Domenico Scarlatti (1685-1757)
Arr. Michel Rondeau

Andante Moderato ♩ = 100

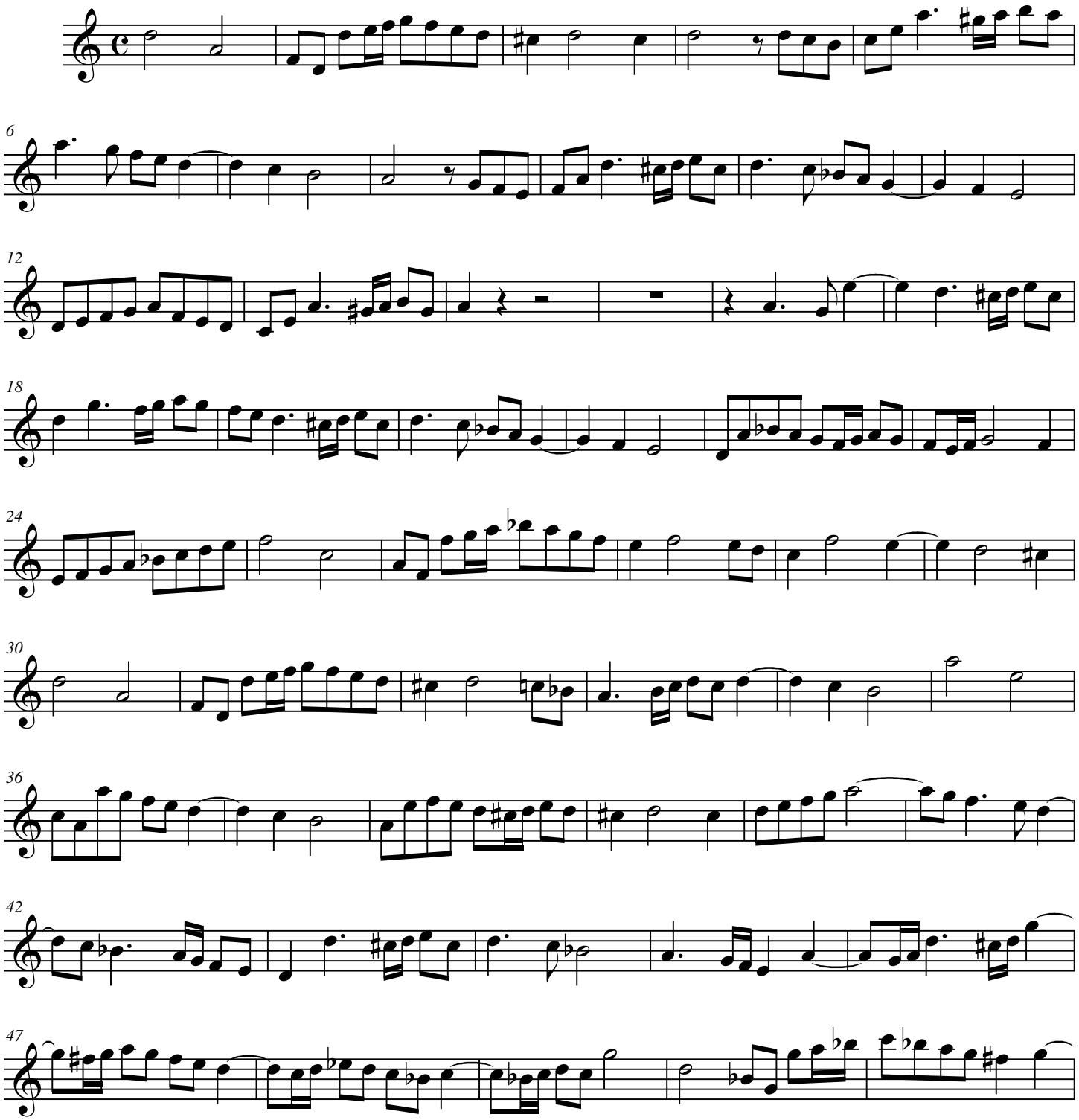

© 2008 - Gatineau,Qc.Ca.

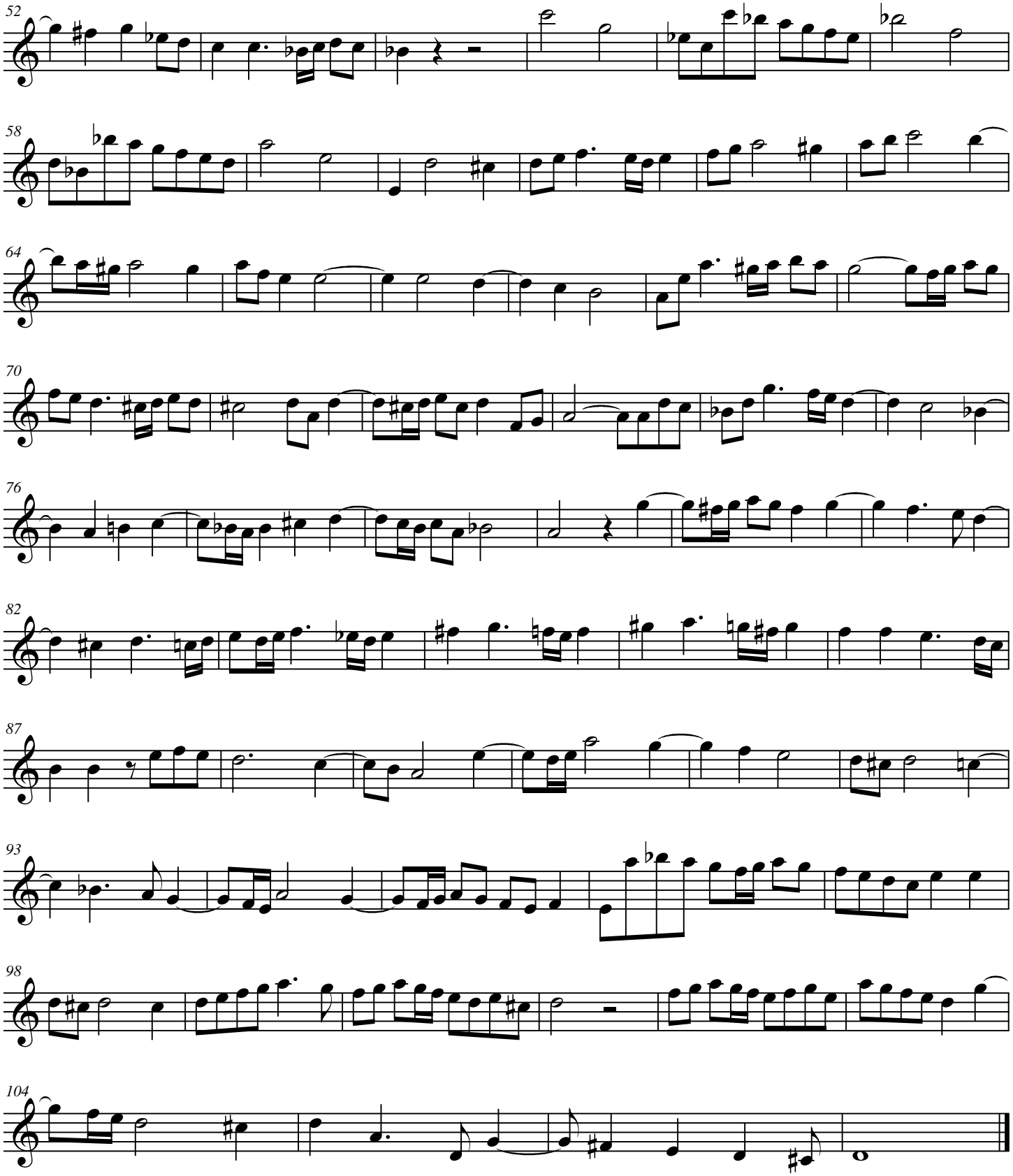
52
58
64
70
76
82
87
93
98
104