Sonata in d (K.77)

for Solo Violin & Strings

Violin II

Domenico Scarlatti (1685-1757)
Arr. Michel Rondeau

Moderato e cantabile ♩ = 100

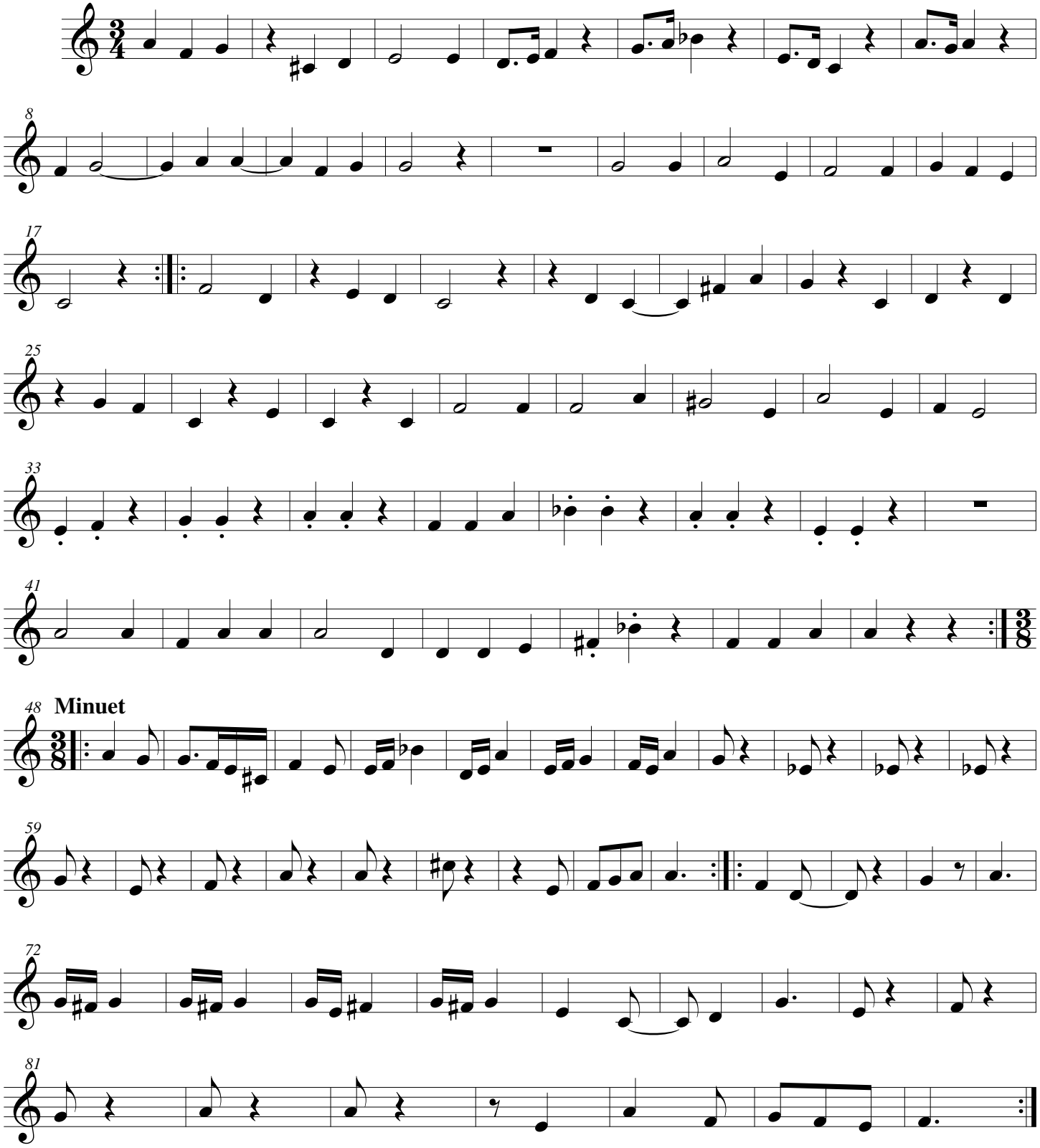

© 2009 - Gatineau,Qc.Ca.