

CANZON in F

(*Loquebantur variis Apostoli*)
for Brass Quartet

Bass Trombone

Moderato $\text{♩} = 80$

Giovanni Pierluigi da Palestrina (1525-1594)
Arr. Michel Rondeau

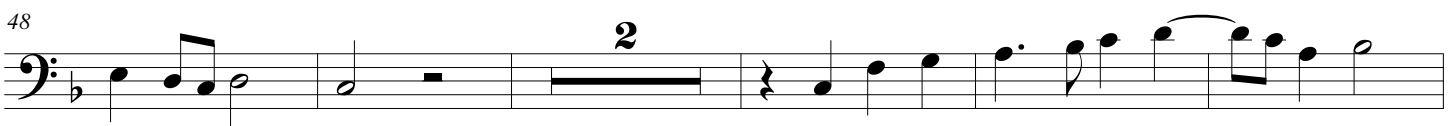
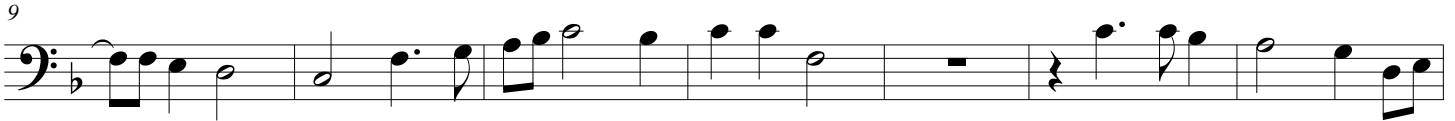
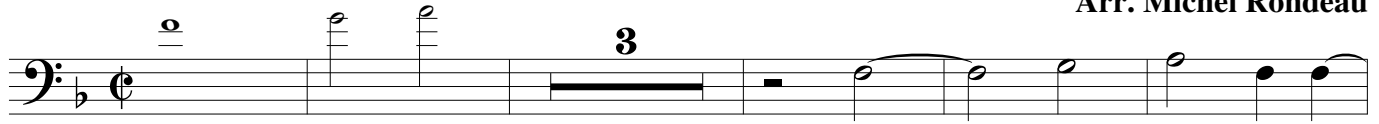

Palestrina - CANZON in F - Bass Trombone

55

61

69

76

82

88

95
