INTRADA 11

for Brass Quintet

F Horn (Trombone1)

Johann Pezel (1639-1694)
Arr. Michel Rondeau

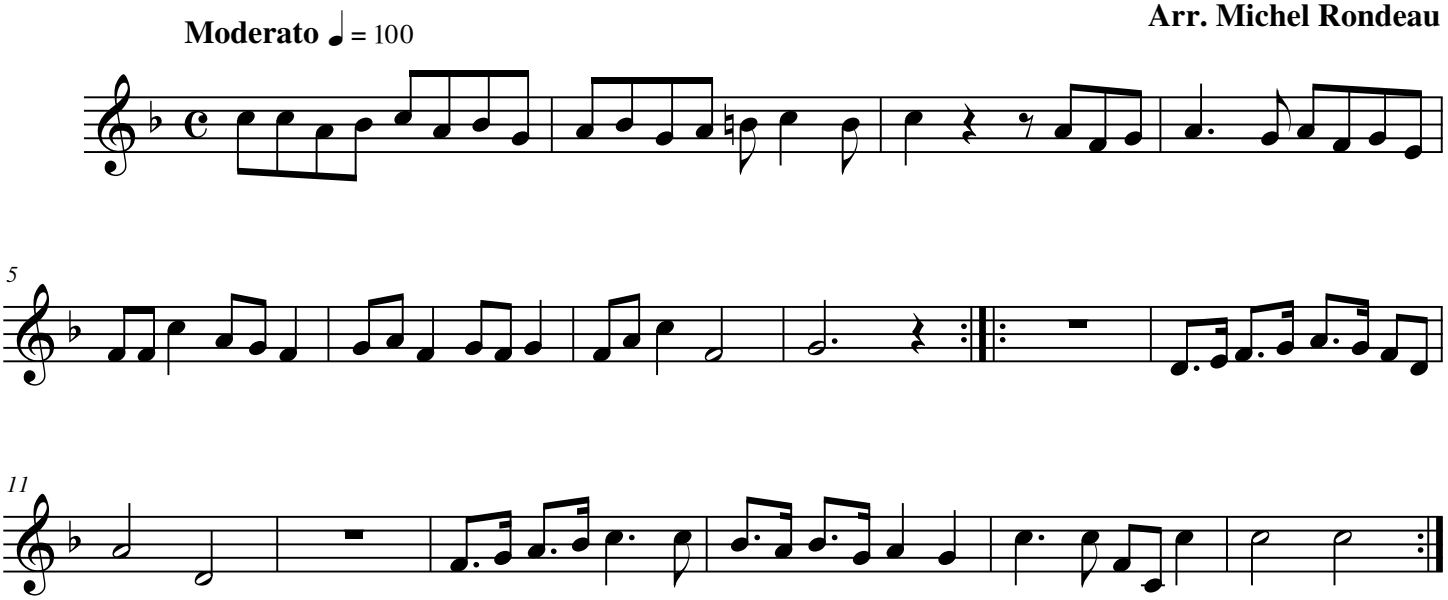

© 2009 - The Cathedral Brass