

Prelude & Fugue (BWV 553)

for Brass Quartet

Trombone

Johann Sebastian Bach (1685-1750)

Arr. Michel Rondeau

I-Prelude (♩ = circa 85)

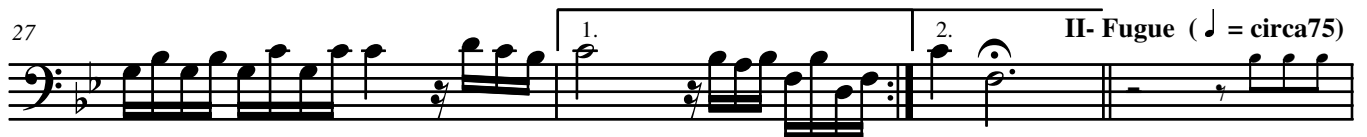
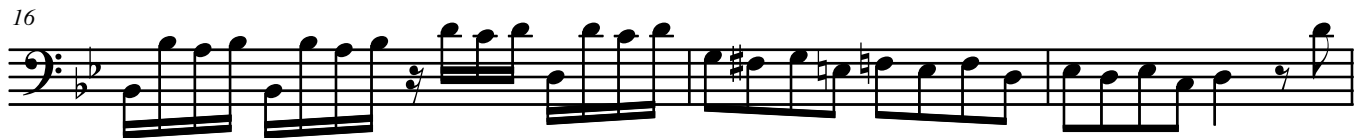

II- Fugue (♩ = circa 75)

41

47

51

54

rit.