Exercice №22

en Si min. extrait des *24 Exercices très faciles & Soigneusement doigtés,* Op.35.

Accord standard :

Fernando Sor (1778-1839)
Rév. Pierre P.-Schneider

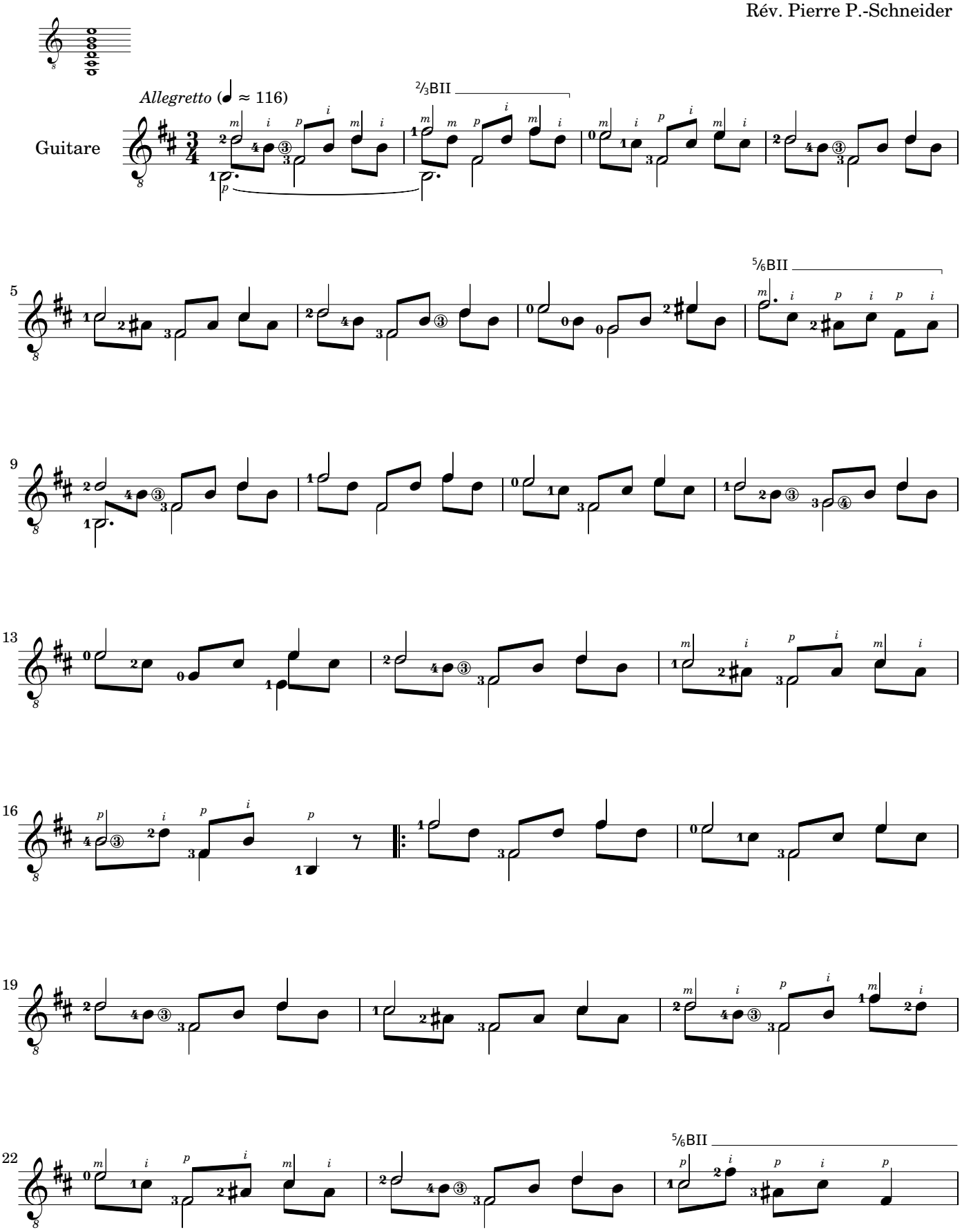

©2012 by Pierre Perol-Schneider, Paris.

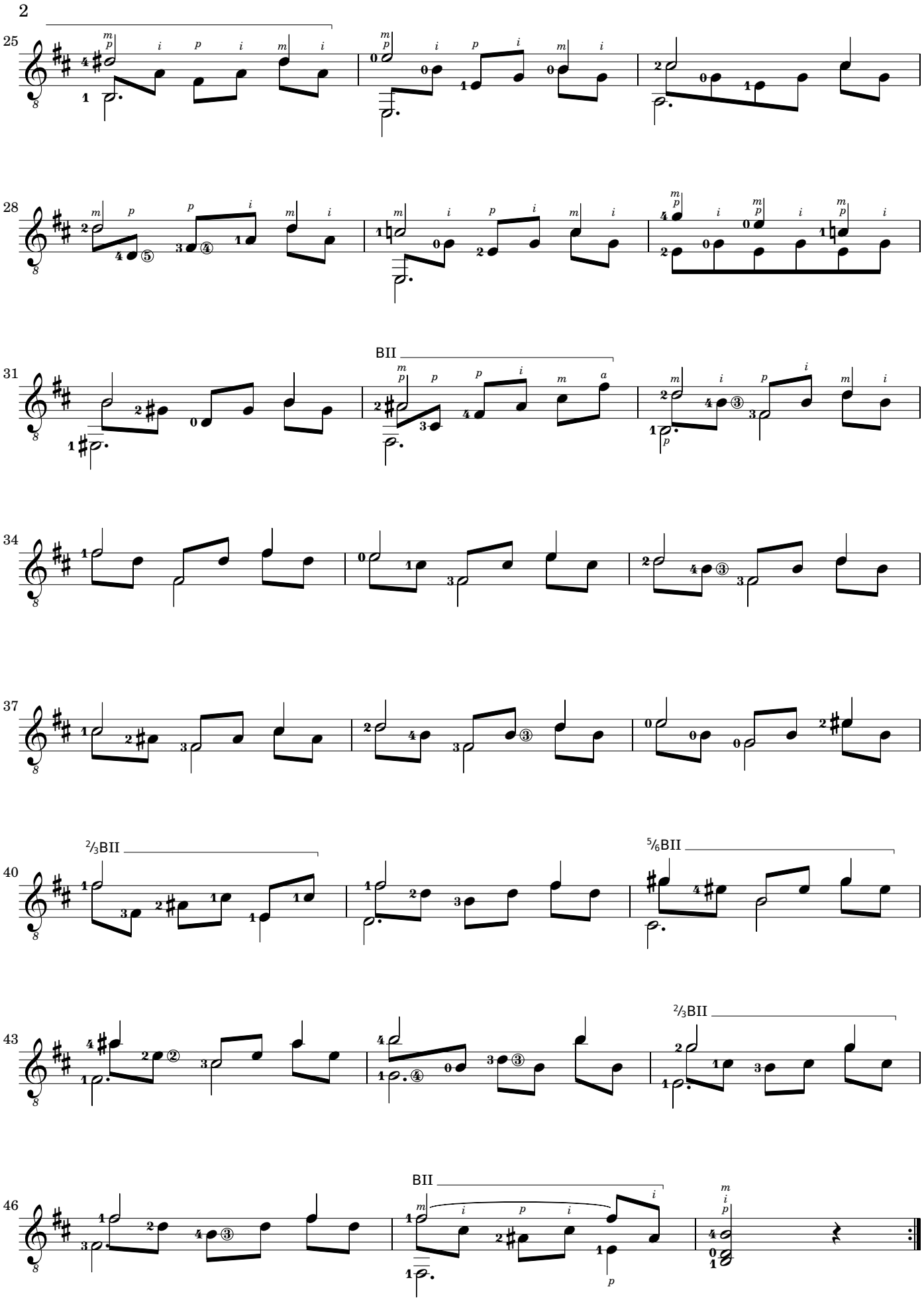

©2012 by Pierre Perol-Schneider, Paris.