

Fantaisie and Variations

(Carnival of Venice)

for solo Tuba & The Ottawa Wind Ensemble

Jean-Baptist Laurent Arban(1825-1889)

Horn in F 1

Introduction Allegretto ♩ = 55

Arr. Michel Rondeau

4

mf *p*

10

16

23

30

44

Theme

51

59

67

74

Arban Fantaisie and Variations F Horn 1

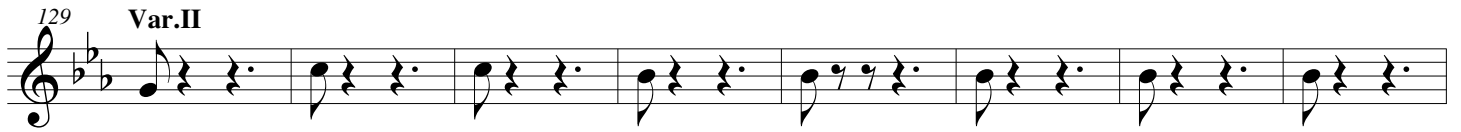
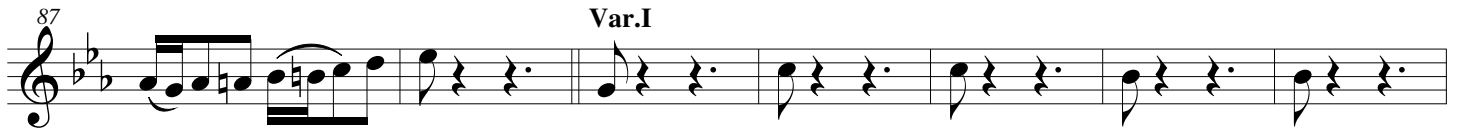

Arban Fantaisie and Variations F Horn 1

159

166

Var.III (Andante)

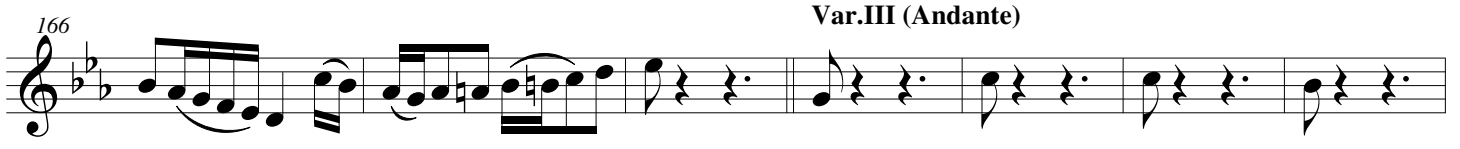

173

181

189

196

203

209

Var.IV

217

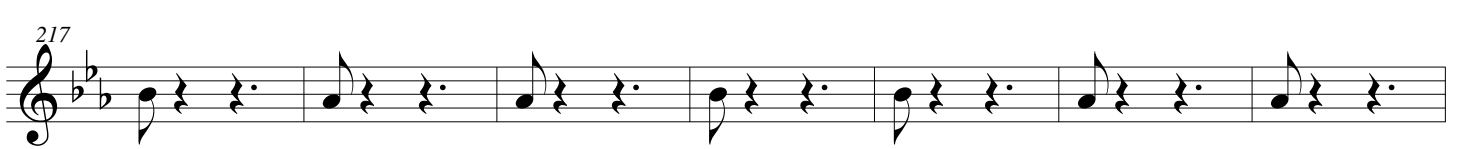

224

Coda

