

Violin

Brighter than the Sun

Edward Lambert

1. Carol

p

13

22

8

30

3

4

42

p

50

55

61

62

8

2

2

77 82

f

86

92

97

$\text{♩} = 44$ 2. Sonata: The darkness

102

p

110

117 122

125

131

f

142

$\bullet = 132$

3. Scene: The Annunciation

179

202

205

f

208

f

213

217

f

222

f

229

dim.

237

f

$\text{♩} = 132$ 4. Carol

8

255

263 271

276

286 302

285

307

315

317

♩ = 132

5. Magnificat

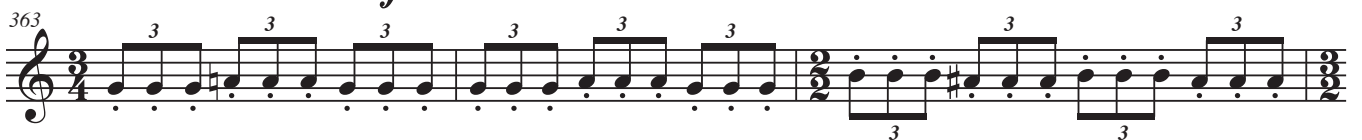
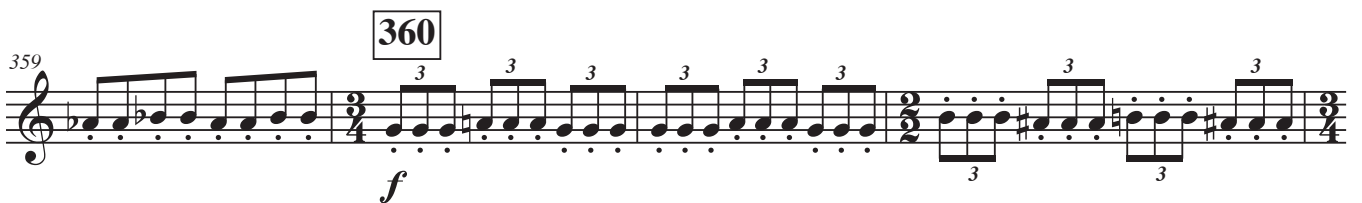
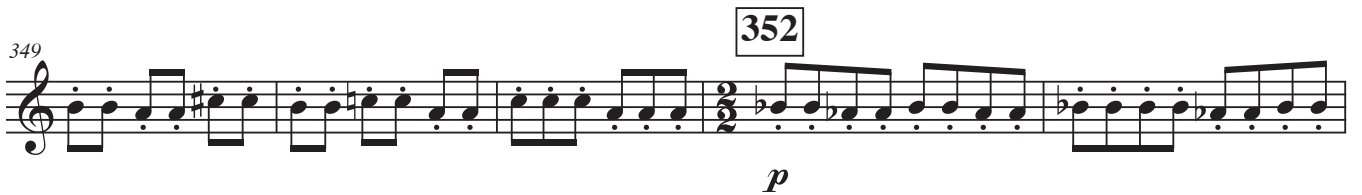

378 382

383

387

390 *pp*

393

397

401 *p*

404 *p*

408

412

415

♩. = 56

6. Carol

p

424

428

431

433

446

471

479

487

497

506

511

517 **4** **3** **6**

534

544

548

552

555 $\text{♩} = 92$ **7. Scene: The confrontation**

555 **3** **3**

559 **2**

565 **f** **f** **fz**

571 **f**

575

f *ff*

579

p

581

583

585

587

589

592

593

595

597

599

601

603

605

607

610

609

614

616

f *p*

618

620

f *p*

622

624

626

630

628

f > p

633

p

636

639

642

$\text{♩} = 66$

8. Sonata: The Adoration

644

2

651

663

667

4

Con sord.

pp

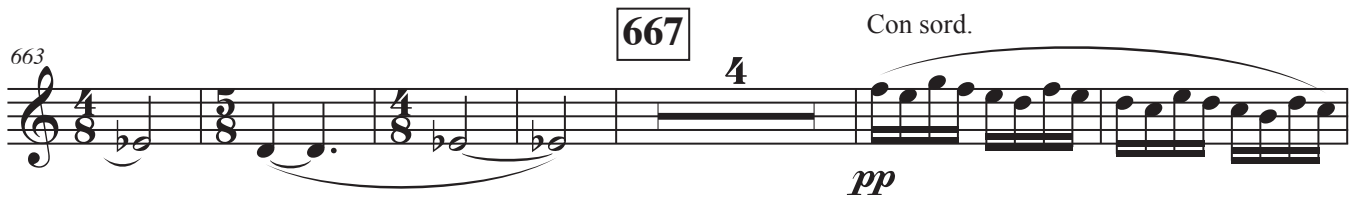

673

677

dim.

pp

682

4

pp

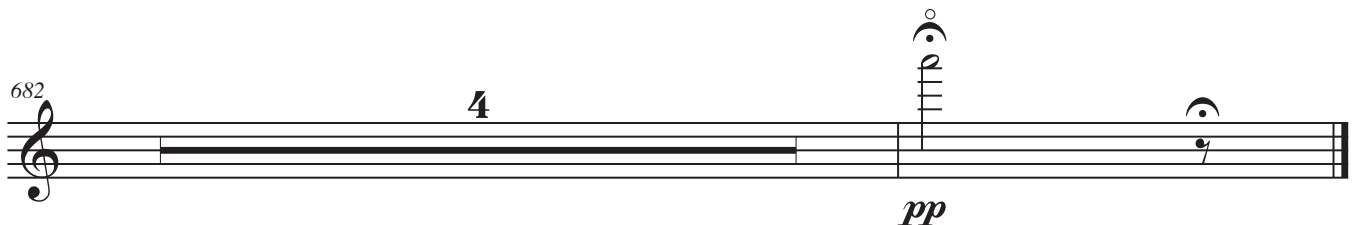

♩. = 60 9. Hymn 709

687 **10** **8** Senza sord. *p*

710 *p*

718 **2**

727 **4** 731 *p*

739 **3** *pp* **2** *p*

749 752 *pp*

757 *p* **3** **3**

763 **3** **2** *p*

770 774 *animato*

778

786 789 *calmandosi*

792

804

♩. = 132

10. Carol

2

f

815

821

827

834

2

841

847

849

853

859

873

878

884

891

898

903

Organ continuo

Brighter than the Sun

Edward Lambert

1. Carol

$\text{♩} = 88$

(for rehearsal; organ continuo ad lib)

22

33

41

42

49

54

62

60

f

67

73

77

82

84

94

$\text{♩} = 44$

2. Sonata: The darkness

102

p

108

114

122

121

127

134

142

147

♩ = 132

3. Scene: The Annunciation

152

158

163

167

173

179

186

191

196

202

200

206

211

217

222

226

231

236

♩ = 132

4. Carol

249

258

264

271

282

288

297

305

312

317

$\text{♩} = 132$

5. Magnificat

Measures 324-330. Continuation of the previous system. The melodic line in the right hand continues with various rhythmic patterns and rests.

333

Measures 339-345. The right hand consists of a series of chords and rests, while the left hand continues with a complex chordal accompaniment.

352

p

358 360

f

364 367

p

370

f

377 382

p

384

f

388

392

3 3 3 3 3 3 3 3

396

397

3 3

p

403

3 3 3 3 3 3

p

407

3 3 3 3

411

3 3 3 3 3 3 3 3 3 3 3 3

415

3 3 3 3 3 3 3 3 3 3 3 3

$\text{♩} = 56$

6. Carol

431

453

463

468

471

472

3

479

487

496

505

509

511

513

521

529

538

545

549

552

555

7. Scene: The confrontation

559

564

569

573

578 579

p

581

584

587

589

592

p

596

599

603

607

610

611

614

617

619

622

624

626

628

630

633

636

639

642

 = 66

8. Sonata: The Adoration

644 *p*

649

654

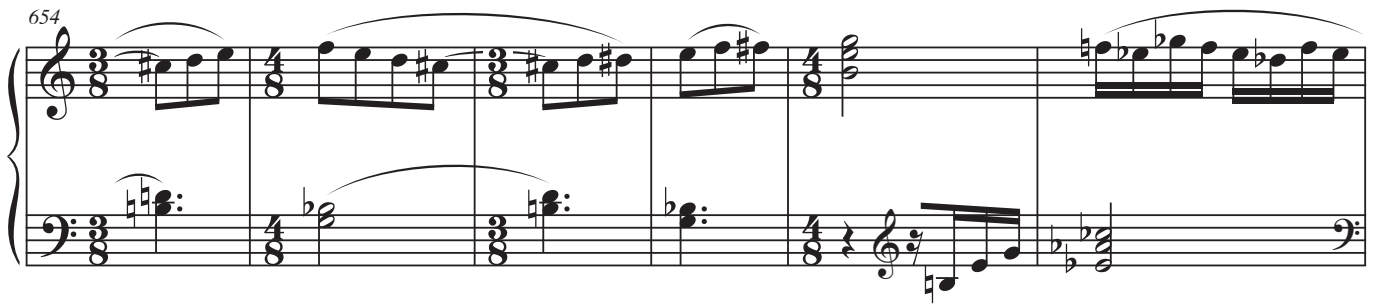

660

667

666

672

677

682

♩. = 60

9. Hymn

687

p

696

705

709

713

721

731

740

752

756

762

768

774 *animato*

789 *calmandosi*

10. Carol

Edward Lambert: *Brighter than the Sun*

$\text{♩} = 132$

814

820

826

833

839

845

849

851

858

864

870

878

876

882

889

895

901

Edward Lambert

Brighter than the Sun

a Cantata for Christmas

*for soprano, tenor & bass soloists,
choir and instrumental ensemble*

Brighter than the Sun

Edward Lambert

1. Carol

22

23

42

35

62

54

67

74

80

82

93

$\text{♩} = 44$

2. Sonata: The darkness

102

50

50

♩ = 132 **3. Scene: The Annunciation**

152

f

159

167

176

179

p

185

191

197 202

15

15

217

223

229

235

♩ = 132

4. Carol

81

81

317

$\text{♩} = 132$

5. Magnificat

328

333

339

352

350

360

367

359

369

382

376

f

9 4

9 4

397

395

p

2

2

405

2

2

415

5

5

6. Carol

$\text{♩} = 56$

431

4 2

4 2

432

447

471

473

505

511

517

549

555

7. Scene: The confrontation

579

592

595

598

601

604

607

610

615

618

621

623

625

627

8. Sonata: The Adoration

644

651

658

666 **667**

675

683

752

748

756

761

767

774 animato

782

789 *calmandosi*

795

p

802

10. Carol

11

824

830

836

849

852

858

864

11

880

886

892

898

904

Flute

Brighter than the Sun

Edward Lambert

1. Carol

$\text{♩} = 88$

p

9

14

19

22

8

34

3

4

42

p

46

52

57

62

8

71

2 2 2 3

82

f

89

94

98

2. Sonata: The darkness

$\text{♩} = 44$

102

p

110

122

118

127

f

3. Scene: The Annunciation

4. Carol

81

317

5. Magnificat

333

352

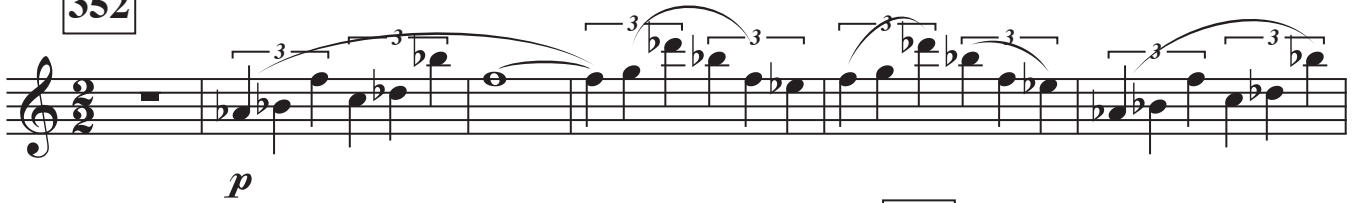

360

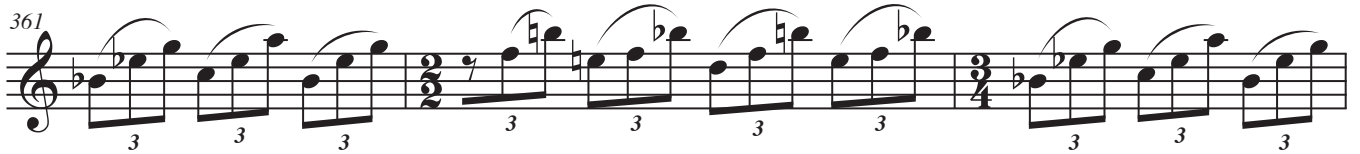

367

370

377

f

382

p

386

397

6 5

p

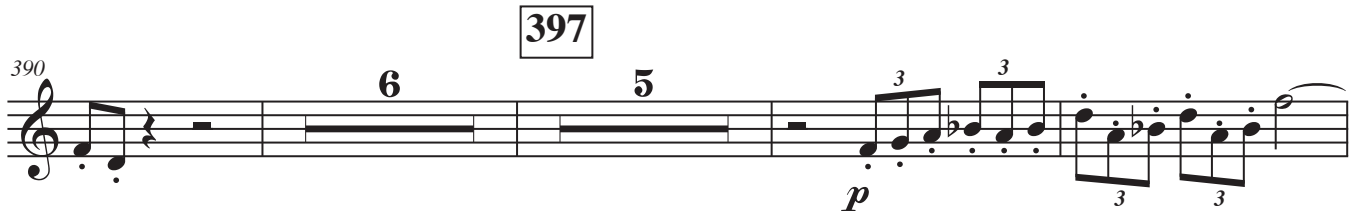

404

p

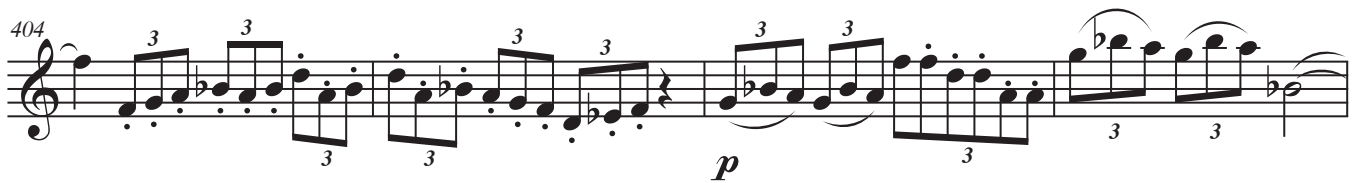

408

412

5

$\text{♩} = 56$

6. Carol

p

431

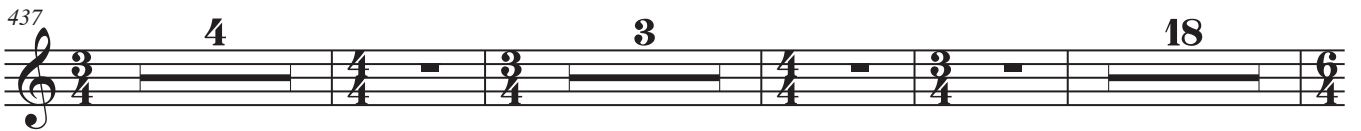

471

492

501

507

510

511

517

535

546

549

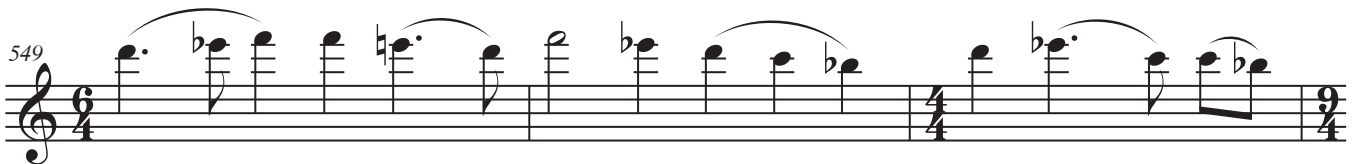

552

555

7. Scene: The confrontation

605

610

608

612

f

617

p

620

f

p

623

626

630

629

f

632

8. Sonata: The Adoration

644 *p*

655 *pp*

661 *p*

671

679 *p*

9. Hymn

687 *p*

696

706 709
10
3 3 3

721
2
3 3 3 3

728 731
2 9
p

744 752
4 2
p *p*

756
2 2 6
p 3 3

769 774 animato
4
3 3 *f* *f*

779

786 789 calmandosi
f *p*

792
13

$\text{♩} = 132$

10. Carol

813

818

824

831

837

843

849

855

878

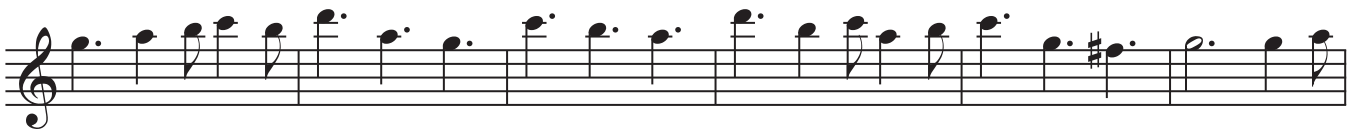

Horn in F

Brighter than the Sun

Edward Lambert

1. Carol

$\text{♩} = 88$

9

18

13

3

38

13

3

58

4

62

f

67

73

78

82

2

87

2

97

2

$\text{♩} = 44$

2. Sonata: The darkness

102 **42**

p

148

pp

$\text{♩} = 132$

3. Scene: The Annunciation

152 **6**

p

164

170 **2**

179

p

185

193

202

199

207

214

226

♩ = 132

4. Carol

81

317 $\text{♩} = 132$ **5. Magnificat**

24

345

6 **352** 8 **360**

364

367 2

373

3

382

387

397 6 5

402

4

411

pp

$\text{♩} = 56$

6. Carol

4 2

431

430

p

436

443

451

460

467

471

470

477

4 3 19 2

511

507

516

524

537

549

552

555

$\text{♩} = 92$

7. Scene: The confrontation

579

586 **6** **592**

594

597

600

603

606

609 **610** **2**

615 **f** **p**

618 **f**

621

p

623

626

628

630

f

631

8. Sonata: The Adoration

644

p

655

p

667

664

pp

674

pp

♩. = 60

9. Hymn

687

p

695

p

709 731

p

736

p

750 752

p

760 774 animato

f

776 789 calmandosi

f *p*

793

pp

$\text{♩} = 132$

10. Carol

8

f

849

820

16 11 16

878

866

8

879

884

891

8

903

Cello

Brighter than the Sun

Edward Lambert

1. Carol

$\text{♩} = 88$

9 3

18 22 4

p

32

42

p

50

55

62 8 2 2

77 82

2 3 *f*

86

92

97

$\text{♩} = 44$ 2. Sonata: The darkness 122

102 13 6 *p*

125

131 *f*

142

138 *p* *pp*

146 2

3. Scene: The Annunciation

152

155

158

161

170

173

176

181

190

198

204

207

210

p

217

213

218

f

dim.

227

238

3

♩ = 132 4. Carol

15

271

9

280

6

286

A single musical staff in bass clef containing measures 280 through 286. Measure 280 is a whole rest. Measure 281 begins with a sixteenth rest followed by a dotted quarter note G2. Measure 282 has a dotted quarter note G2 with a fermata. Measure 283 has a dotted quarter note G2 with a sharp sign. Measure 284 has a dotted quarter note G2. Measure 285 has a dotted quarter note G2. Measure 286 has a dotted quarter note G2. The staff ends with a double bar line.

293

A single musical staff in bass clef containing measures 293 through 301. Measure 293 has a dotted quarter note G2. Measure 294 has a dotted quarter note G2. Measure 295 has a dotted quarter note G2 with a sharp sign. Measure 296 has a dotted quarter note G2 with a sharp sign. Measure 297 has a dotted quarter note G2. Measure 298 has a dotted quarter note G2. Measure 299 has a dotted quarter note G2. Measure 300 has a dotted quarter note G2. Measure 301 has a dotted quarter note G2 with a fermata. The staff ends with a double bar line.

302

8

A single musical staff in bass clef containing measures 302 through 309. Measure 302 is a whole rest. Measure 303 has a dotted quarter note G2 with a sharp sign. Measure 304 has a dotted quarter note G2 with a sharp sign. Measure 305 has a dotted quarter note G2 with a sharp sign. Measure 306 has a dotted quarter note G2. Measure 307 has a dotted quarter note G2. Measure 308 has a dotted quarter note G2. Measure 309 has a dotted quarter note G2 with a fermata. The staff ends with a double bar line.

317

$\text{♩} = 132$

5. Magnificat

pizz.

333

352

360

367

pizz.

447

6 7

466

470

471 3 4

481

3 18 2

508

511

514

522

531

541

547

551

555

$\text{♩} = 92$

7. Scene: The confrontation

579

588

590

592

594

596

598

601

604

607

610

613

615

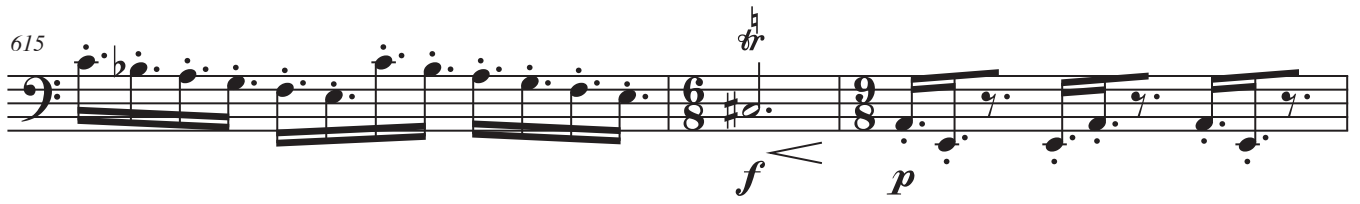

618

621

623

626

628

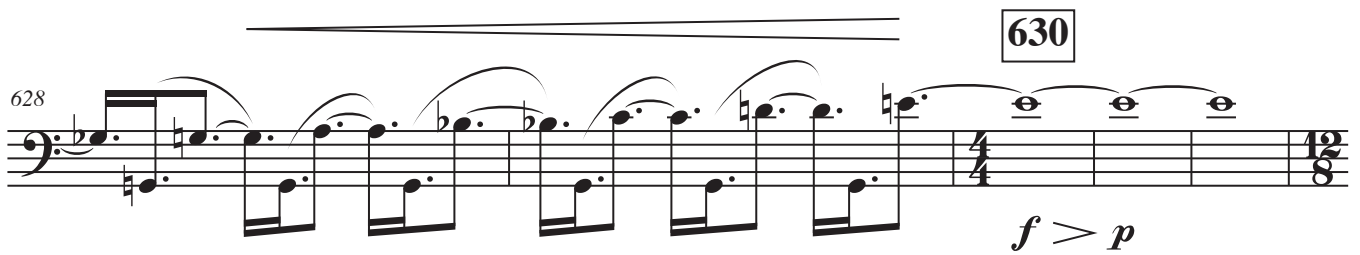

633

639

8. Sonata: The Adoration

644 *p*

655 *pizz.*

663 *arco* **667** *p*

670 *mp*

679 *pp*

9. Hymn

687 *pp*

700 *p*

709

724 *p* **731**

734

p *p*

743

pp *p* *pizz.*

752

arco

pp

762

p *p* *f*

774 animato

772

p

789 calmandosi

784

f *p*

794

pp

$\text{♩} = 132$ 10. Carol

849

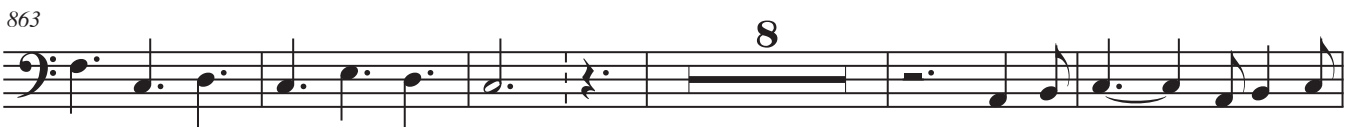

878

883

890

903

Viola

Brighter than the Sun

Edward Lambert

1. Carol

$\text{♩} = 88$

9 3

18 4 22 8 3

37 42 4

51 *p*

61 62 8 2 2

77 2 3 82 *f*

87

93

98

$\text{♩} = 44$ 2. Sonata: The darkness

102 **2** *p*

110

119 **122**

129 *f*

135 *p*

141 **142** *pp*

147

$\text{♩} = 132$ 3. Scene: The Annunciation

152 *p*

162

165

168

171

174

179

177

183

192

202

200

4

206

f *p*

213

217

f

223

231

dim.

♩ = 132

4. Carol

249

259

268

271

276

286

293

302

312

317

$\text{♩} = 132$

5. Magnificat

323

329

333

336

343

352

350

355

360

367

364

pizz.

368

375

arco

f

381

382

p

386

392

pp

397

396

401

p

bizz.

406

arco

p

412

417

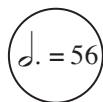

6. Carol

431

471

485

504

511

509

516

524

534

544

548

552

555

$\text{♩} = 92$

7. Scene: The confrontation

559

566

572

576 579

f *ff* *p*

580

583

586

588

591 592

594

597

600

603

606

609 610

611

613

f

617

p

619

f *p*

622

624

626

628

630

f *p* *pp* *p*

639

642

8. Sonata: The Adoration

644

p

654

663

674

683

9. Hymn

687

701

711

719 4 731

732 4

744 pizz. 752 arco

753

760 pp

767 774 animato

776

783 789 calmandosi

791 4

802

10. Carol

5

f

818

824

831

837

5

849

847

853

860

866

878

876

882

888

894

903
