

209
13

à *MARTHE DRON*

Paul Dupin

Sonate

EN UT MAJEUR

pour le PIANO

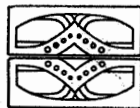

Prix net : 8 fr.

A. DURAND & FILS, Éditeurs
..... **DURAND & C^{ie}**
Paris, 4, Place de la Madeleine.
Déposé selon les traités internationaux.
Propriété pour tous pays.
Tous droits d'exécution, de traduction,
de reproduction et d'arrangements réservés.

IMP. MOUNOT, NICOLAS - PARIS

SCHIRMER

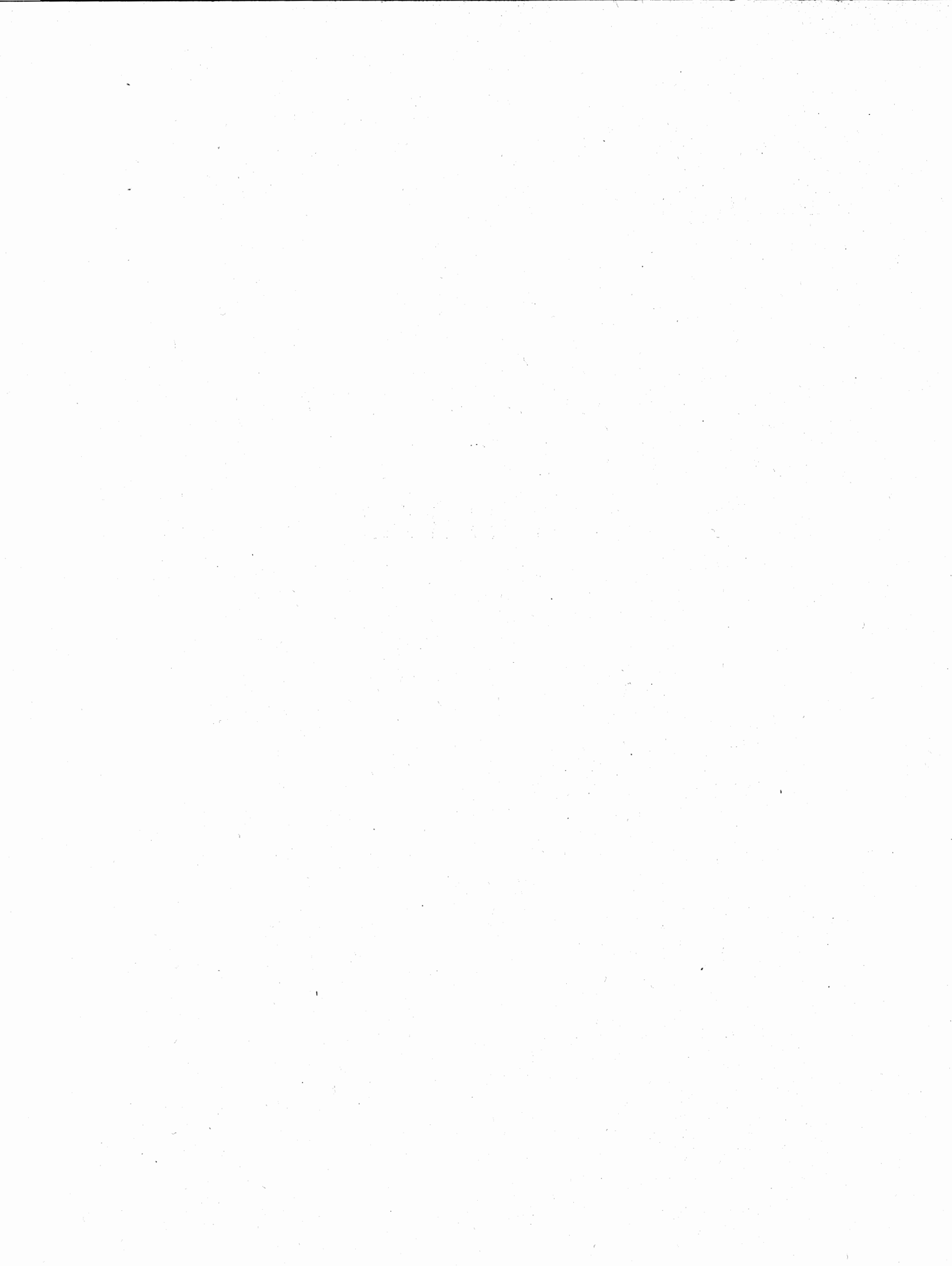

à *MARTHE DRON*

Paul Dupin

Sonate

EN UT MAJEUR

pour le PIANO

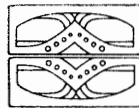

Prix net : 8 fr.

A. DURAND & FILS, Éditeurs

■■■■■■■■■■ *DURAND & C^{ie}* ■■■■■■■■■■

Paris, 4, Place de la Madeleine.

Déposé selon les traités internationaux.

Propriété pour tous pays.

Tous droits d'exécution, de traduction,
de reproduction et d'arrangements réservés.

IMP. MOUNOT, NICOLAS - PARIS

✓

SCHIRMER

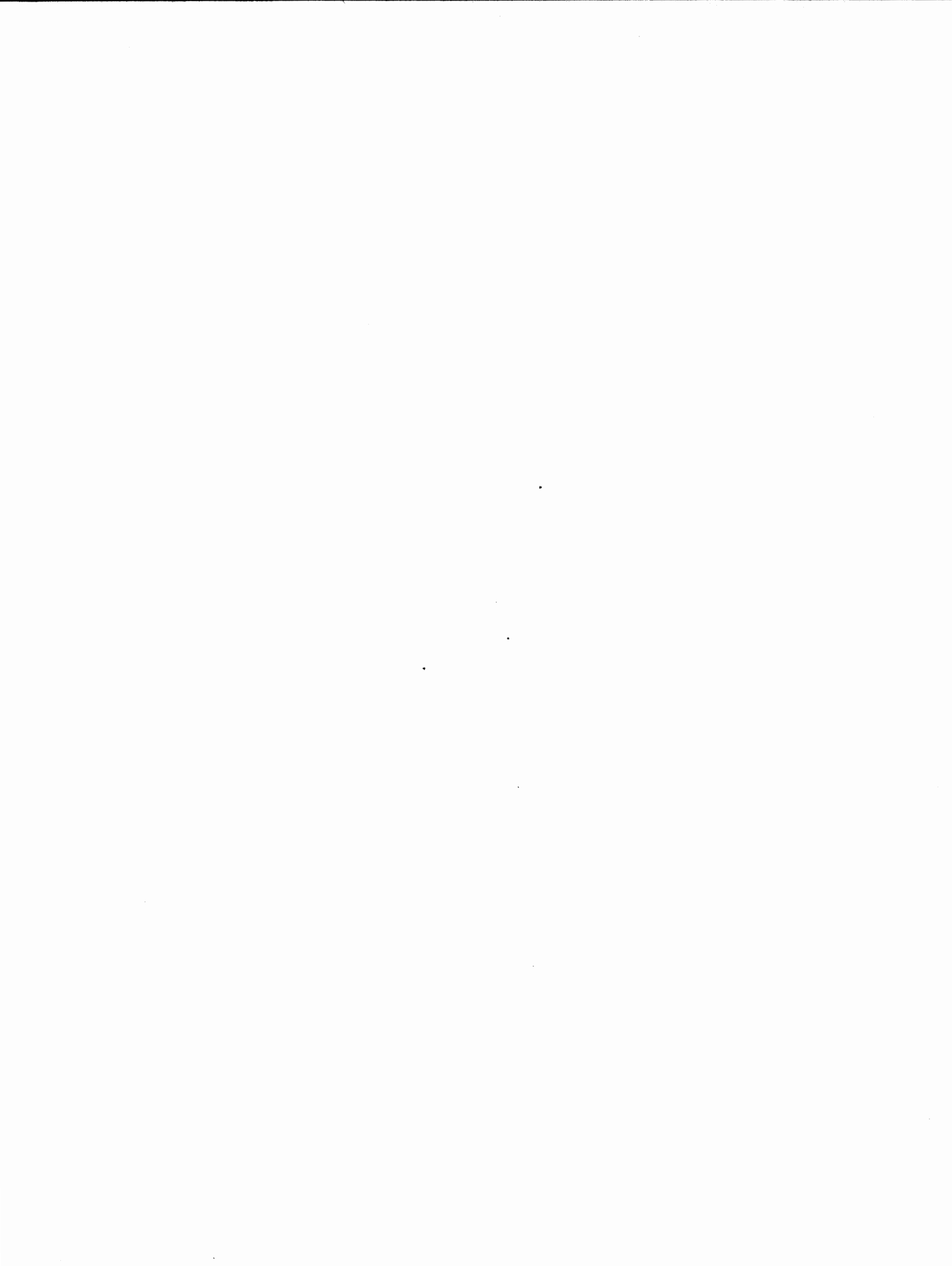

ff p

Red. *

Rit. a Tempo

Red. *

Animato Rit. a Tempo Lentement

pp

Red. *

Rit. a Tempo

Red. *

Sans ralentir Rall.

Red. *

3 **Rall.**

*Red. ** *Red. ** *Red. **

a Tempo
(toujours avec vigueur) 3

avec beaucoup d'expression et de fantaisie, sans exagération **p**

Red. *Red.* *Red. ** *Red. ** *Red. ** *Red. ** *Red. ** *Red. **

*Red. **

mf mf **Maestoso** **Rall.** **Rall.** **Maestoso**

f **p** **ff** **pp sub. p** **f** **ff**

*Red. ** *Red. ** *Red. ** *Red. ** *Red. ** *Red. **

a Tempo **Accelerando**

ppp **cre - scen - do**

a Tempo. Maestoso **Sans ralentir**

fff **fff** **fff** **fff** **fff** **fff** **fff** **fff**

lourd

*Red. ** *Red. ** *Red. ** *Red. ** *Red. ** *Red. **

f
avec entrain

Rit. *Rall.*
p *pp*
Religioso ♩ = 60
(1) *mf* 1 2 3 1 2

mf *mf* *mf* *mf* *mf*
pp *pp* *ff* *p sub.* *p* *très lié* *ff* *p sub.* *pp*
Rit. *Rall.*

a Tempo *Rit.* *a Tempo*
ppp *ppp très expressif* *pp* *ppp sub.* *ppp* *ppp* *pp*

m.d. *mf* *ff* *m.g.* *Poco a poco animato*
5 1 5 1 4 3

(1) La petite note *mf* seule; (elle est tenue ♩.)

(2) Cette partie demande un jeu d'une fantaisie toute personnelle à l'exécutant; dès le début, je la sens *mouvementée*.

(1) Donner plus d'importance à l'accompagnement qu'au chant, pendant 4 mesures.

(1) Même remarque que précédemment.

Un poco animato Animato

Poco a poco rall.

Maestoso Tempo

(1. Si ce fa # présente pour la M.D. une difficulté non en rapport avec l'effet obtenu, le supprimer, et frapper *fff* celui de la M.G.
D. & F. 8633

Red *

Animato

Red * Red * Red * Red * Red * Red *

Tempo

Red * Red * Red * Red *

Animato Tempo

Red * Red * Red * Red * Red *

Red * Red * Red * Red * Red * Red *

ff *mf* **Poco rall. a Tempo** ⁽¹⁾ *ff*

Red. * Red. * Red. * Red. * Red. * Red. * Red. * Red. * Red. *

Animato

Red. * Red. *

Accelerando

Red. * Red. * 1

a Tempo *fff* *fff* *ppp* *fff* *ppp* *fff*

Red. * Red. * 2 Red. * Red. * Red. *

Rall. **Tempo** **Rall.** *ppp* *mf dim.* *mf* *pp* *ppp*

2 Red. * 2 Red. * Red. * 2 Red. *

(1) Le poco rall. n'est indiqué ici que dans le but d'obtenir tout l'effet harmonique, à l'extrême limite de la vitesse, et le moins possible au détriment de celle-ci.

mf *mf* *mf* *mf* *mf* **Maestoso**

fff *fff* *fff* *fff* *fff* *ff*

Red. * Red. * Red. * Red. * Red. * Red. * Red. *

Animato

Red. * Red. * Red. * Red. * Red. *

mf **Poco rall. a Tempo** (1)

ff *mf*

Red. * Red. * Red. * Red. * Red. * Red. * Red. * Red. *

Animato

Red. * Red. *

(1) Même remarque que précédemment.

Accelerando

Red. * Red. *

a Tempo

fff fff ppp fff ppp fff
Red. * Red. * 2 Red. * Red. * 2 Red. * Red. *

Rall.

ppp p dim. mf pp ppp
2 Red. * 2 Red. * Red. * 2 Red. *

a Tempo allegro ♩=88

f p f p
Red. * Red. * Red. * Red. *

p f
Red. * Red. * Red. * Red. * Red. * Red. *

rapide *Poco a*

3 4 3 4 2 3 1

Red. *

poco rall. *3*

Red. *

avec vigueur *3*

Red. * *Red.* *

f

Red. * *Red.* * *Red.* * *Red.* *

Maestoso *fff*

Red. * *Red.* * *Red.* * *Red.* * *Red.* *

II

Andante ♩ = 48
très expressif

Rit.

p

Rit. *

Rit. *

a Tempo

Rall.

a Tempo

p *p*

Rit. *

Rit. *

Rit. *

Rit. *

Rit.

Rit.

a Tempo

Rall.

a Tempo

p

Rit. *

Rit. *

Rit. *

Rit. *

Rall.

Animato

Rit. *

Rit. *

Rit. *

Rit. *

Rall.

a Tempo

Rall.

a Tempo

Animato

p

Rit. *

Rit. *

Rit. a Tempo Rit. Rall. a Tempo

Red * Red *

Animato Rall. Rall.

Red * Red * Red *

a Tempo Rit. a Tempo Animato Rit.

p Red * Red *

Rall. a Tempo Animato

pp *pp* Red *

Animato

p *ppp* *pp* Red * Red *

Rall. a Tempo

mf *p*

Red. *

Rall. *pp* Rall. Rit. a Tempo

mf *cresc.*

Red. * Red. * Red.

Animato Rit. Animato Rall.

mf *pp* *ppp*

Red. * *mf* *mf*

a Tempo Animato Rall. Poco a poco animato

mf

Red. * Red. *

Animato

ppp *très vite et ppp* *ppp*

mf *mf* *mf* *mf* *mf* *mf*

*Red. * ppp Red. * ppp Red. * ppp Red. * ppp Red. * ppp Red. * ppp*

ppp *ppp* *très à l'aise* *ppp*

mf *ppp* *ppp* *mf* *ppp* *mf* *mf* *mf*

jouer le ppp le plus ppp possible, et le reste mf *ppp* *ppp* *ppp*

ppp *mf* *mf* *Rall.*

ppp *ppp* *Red.* *

Rall. *a Tempo* *Poco a poco animato*

ppp *Red.* * *Red.* *

ppp *ppp*

mf *mf* *mf* *mf* *mf*

ppp *ppp* *ppp* *ppp* *ppp*

ppp
mf *mf* *mf*
ppp *ppp* *ppp* *ppp* *ppp* *ppp*

mf *mf* *mf*
ppp *ppp*
 Rall.

a Tempo Rit. a Tempo Accelerando
ppp *ppp*

Trés lent Rall. Rit. Rall. a Tempo
 (1) (1)
 Red. *

ppp
 Red. *
 Rit. Rall.

(1) assez long.

Lent a Tempo Rall.

p *mf* *ppp* *p* *pp très expressif*

Red. * Red. *

Rit.

pp *pp* *pp*

Red. * Red. * Red. *

Tempo Rall. a Tempo Rall.

pp *p* *ppp* *p*

Red. * 2 Red. *

Lent Rall. Rall. Rit. a Tempo

pp *p* *ppp* *p*

Red. * 3 Red. *

Rit. Rall.

Lent Lent a Tempo Poco a

p *fff* *ppp subito*

Red. * Red. * Red. * 2 Red. *

poco animato *pp* *pp*

pp *pp* *pp*

pp 3 3 3 3 3

pp

ppp *ppp* 8

ppp *ppp*

pp *mf* a Tempo *ppp* *ppp*

8

Pressez

pp *mf* *ppp* *ppp*

8

mf *ppp*

Ped. * Ped. * Ped. *

8

Ped. * Ped. * Ped. *

mf

très rapide et pppp

pppp

2 Ped. *

pppp

pppp

2 Ped. * 2 Ped. *

pppp

pppp

2 Ped. * 2 Ped. *

Rall. a Tempo Poco animato

pppp *pp* *mf*

2 Ped. * Ped. *

Maestoso

f

Ped. *

Animato

pp

Ped. *

Rall. Rit.

mf

Ped. *

a Tempo Rit. Rit.

Ped. *

Rit. a Tempo

Rall. Rit.

Rall. Rall. Rall. Rall.

III

Finale

Vivace ♩ = 116

f
avec entrain

Red. * Red. * Red. *

mf
p

Red. * Red. * Red. *

mf
p
mf
p

Red. * Red. * Red. * Red. * Red. *

f
pp
mf
p
mf

Red. * Red. * Red. * Red. *

p

Red. * Red. * Red. * Red. *

Animato

Poco a poco accelerando

Red. *

Red. * Red. *

a Tempo

Red. * Red. * Red. *

Red. * Red. * Red. * Red. *

Accelerando

Red. * Red. *

a Tempo Poco rall. a Tempo

mf poco cresc. mf *p*

Ped. * Ped. * Ped. * Ped. *

Animato

légèr

Ped. * Ped. * Ped. *

mf *p*

Ped. * Ped. *

Ped. * Ped. *

Poco riten. a Tempo

f *p* *mf*

Ped. * Ped. * Ped. *

Animato

Accelerando

Accelerando

Animato

a Tempo

Accelerando

(1) Le plus *ppp* possible, comme un murmure imprécis.

a Tempo *Accelerando*

ppp *ppp* *pp*

2 Ped. * 2 Ped. * 2 Ped. *

a Tempo

mf *mf* *mf* *mf* *a Tempo* *mf* *pp*

pp *mf* *pp* *pp* *pp* *pp*

2 Ped. 1 Ped. * 2 Ped. * 2 Ped. *

mf *f*

ppp *mf* *f*

2 Ped. * Ped. * Ped. * Ped. *

Animato

mf *f*

ppp *mf* *f*

Ped. * Ped. *

Poco a poco accelerando

mf *f*

ppp *mf* *f*

Ped. *

a Tempo

Animato

a Tempo

Animato

ppp
fff ppp subito et rapide

ped. * 2 *ped.* * 2 *ped.* * 2 *ped.* *

pp *mf* *f* *f* **Animato**

ped. * *ped.* * *ped.* * *ped.* * *ped.* *

p *ff* *pp* *f* *pp* *f* *pp* *f*

2 *ped.* * 2 *ped.* * 2 *ped.* * *ped.* * 2 *ped.* * 2 *ped.* *

pp *f* *pp* *f* *pp* *f* *pp* **Accelerando** *mf* *f* *ppp*

2 *ped.* * 2 *ped.* * 2 *ped.* * 2 *ped.* * *ped.* * *ped.* *

Animato *ff* *fff* *p* *f* *p*

ped. * *ped.* * *ped.* * *ped.* * *ped.* * *ped.* *

a Tempo

le chant à la basse

fff *ppp subito mais toujours très animé*
le chant à la basse *mf*

Red. * 2 Red. *

mf *ppp* *ppp* *ppp* *ppp*
Red. * *mf* Red. *

mf *ppp* *ppp* *mf* *mf* *mf*
Red. *

ppp **Animato**
Red. *

avec fougue
Red. * Red. * Red. *

rapide **Tempo** **Animato**

Ped. * Ped. * Ped. * Ped. *

a Tempo

p *ff*

Ped. Ped.

Accelerando **Rubato**

ff *pp* *p* *f*

* Ped. * Ped. * Ped. * Ped. *

Accelerando

Ped. * Ped. * Ped. *

Maestoso subito
le chant fff

ff *ff*

Ped. * Ped. * Ped. * Ped. *

(Donner l'effet de grandeur au détriment du Mouvement)

poco a poco dim. *pp* *ppp*

p

poco a poco cresc. *Red. **

Presto *Maestoso*

p léger *Red. ** *Red. ** *Red. ** *Red. ** *Red. ** *Red. ** *Red. **

avec fougue *Red. ** *Red. **

*Red. ** *Red. ** *Red. ** *Red. ** *Red. **

Poco a poco accelerando

Maestoso

Sans ralentir

8

p *f* *pp* *ppp*

Red. * *Red.* * *Red.* * *Red.* *

f *pp* *mf* *ff* *p* *fff* *f* *pp* *f* *pp*

Red. * *Red.* * *Red.* * *Red.* * *Red.* * *Red.* * *Red.* * *Red.* *

2 *Red.* * 2 *Red.* *

sec *poco a* *poco cresc.*

Red. * *Red.* * *Red.* *

m.g. *m.d.* *ff* *ff*

Red. * *Red.* * *Red.* *

cresc. *poco a poco*

* *Red.* * *Red.* * *Red.* * *Red.* * *Red.* * *Red.* *

Accelerando

Red.* Red.* Red.* Red.* Red.* Red.* Red.*

Presto

Red.* Red.* Red.*

ff *fff*

Red.* Red.* Red.* Red.* Red.* Red.*

Avec enthousiasme

mf *lourd* *fff* *fff* *ff*

Red.* Red.* Red.* Red.* Red.* Red.* Red.* Red.*

Poco rall.

fff *fff* *fff*

Red.* Red.* Red.* Red.* Red.* Red.* Red.*