

à son ami

M^r A. S. NEGROVETICH

Andante et Rondo

POUR

deux Violons

AVEC

accompagnement de Piano

composé par

FRANÇOIS DOPPLER

OP. 25.

N^o 21264.

BOSTON: BOSTON MUSIC CO.

B.

Tous droits d'édition, d'exécution publique, de traduction, de reproduction et d'arrangements réservés
Pour tous Pays.

LONDON SCHOTT & CO 157 & 159 Regent Street.		MAYENCE B. SCHOTT'S SOHNE Weihergarten 5.
BRUXELLES SCHOTT FRÈRES Montagne de la Cour.		PARIS EDITIONS SCHOTT Boulevard Malesherbes (40 Rue d'Anjou)

Printed in Germany.

ANDANTE ET RONDO

FRANÇOIS DOPPLER Op.25.

Andante.

FLAUTO 1^o

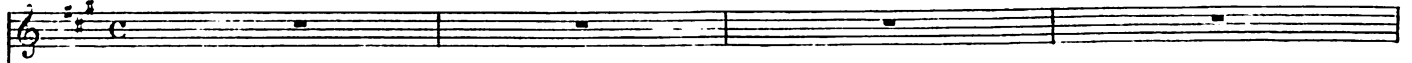

FLAUTO 2^o

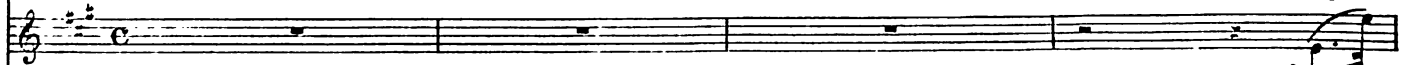

con espress.

p

Andante.

PIANO.

mf

pp

pp

cresc.

pp

cresc.

p

p

f

cresc. *f*

cresc. *f* *p*

p *cresc.* *f* *pp*

p *cresc.* *f* *p*

pp *pp* *f* *pp*

cresc. *f* *f*

cresc. *f* *f*

poco rall. *p* *dim.*

poco rall. *p* *p*

poco rall. *pp* *dim.*

- System 4:** Continues with fortissimo (*ff*) dynamics and *poco rall.* markings.
- System 6:** Continues with *piu lento.* and *pp* dynamics. The piano accompaniment features sustained chords.
- System 7:** The piano accompaniment starts with *pp* dynamics and gradually increases to *mf* (mezzo-forte) and then *pp* again. The instruction *smorzando.* (diminuendo) is used to indicate a gradual fade-out.

Allegretto con moto.

RONDO.

Allegretto con moto.

The musical score is written for piano and includes the following elements:

- Tempo:** Allegretto con moto.
- Time Signature:** 2/4.
- Dynamic Markings:**
 - p* (piano) at the beginning of the first system.
 - pp* (pianissimo) in the piano part of the second system.
 - cresc.* (crescendo) in the first two systems.
 - f* (forte) in the first two systems.
 - f marcato.* (forte marcato) in the piano part of the third system.
 - p* (piano) in the piano part of the fourth system.
- Performance Indications:**
 - Trills in the first system.
 - Accents (*>*) in the first two systems.
 - Trills in the first system of the fourth system.
- Structural Elements:**
 - Rehearsal marks labeled 10 and 20 in the first two systems.
 - Repeat signs with first and second endings in the first two systems.

poco meno.

poco meno.

p *poco rall.*
pp *poco rall.*
pp *poco rall.*

tempo. *f* *p* *cresc.*
tempo. *f* *p* *cresc.*
mf *p* *cresc.*

f *mf* *f*

p *p*

pp

pp

pp

p

p

p

p

pp

p

pp

poco rall.

poco rall.

poco rall.

tempo.

