

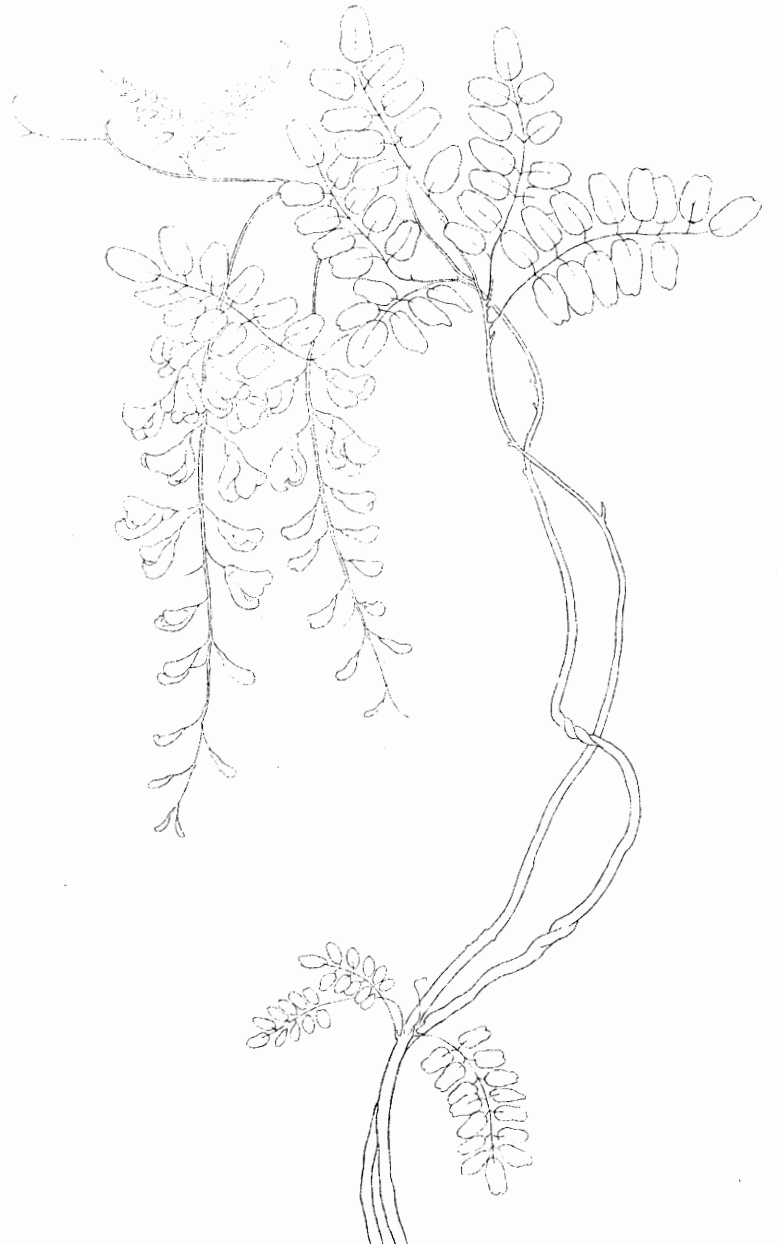

MADAMA
BUTTERFLY

A Sua Maestà
La Regina Elena

reverente omaggio
di
Giacomo Puccini

Milano 5. 2. 04

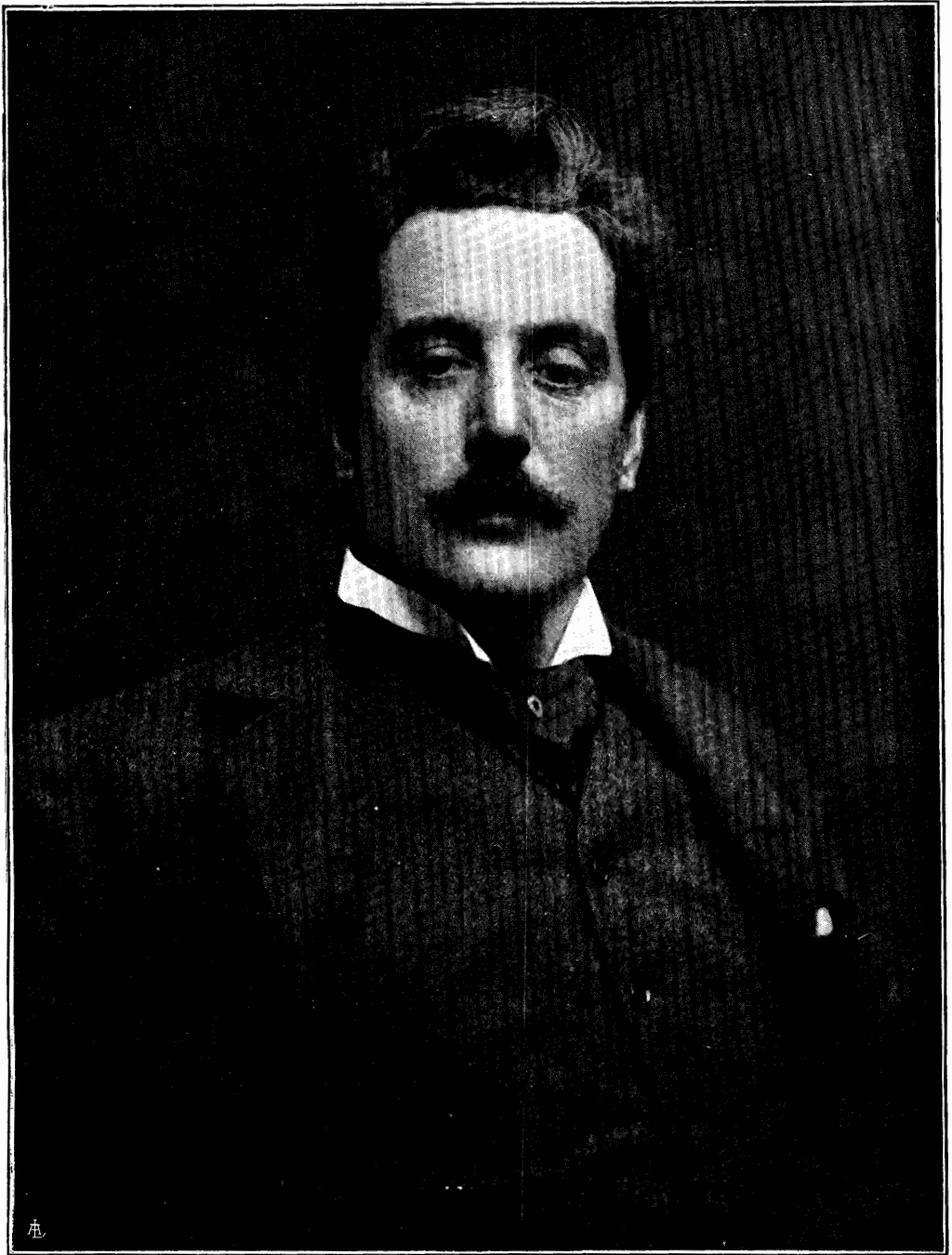

PLATINOTIPIA BERTIERI.

TORINO-MENTONE.

18276

14

MADAMA BUTTERFLY

♦ ♦ ♦ (da JOHN L. LONG e DAVID BELASCO) ♦ ♦ ♦

TRAGEDIA GIAPPONESE

♦ ♦ ♦ ♦ ♦ ♦ ♦ ♦ ♦ ♦ DI ♦ ♦ ♦ ♦ ♦ ♦ ♦ ♦ ♦ ♦

L. ILLICA E G. GIACOSA

♦ ♦ ♦ ♦ ♦ ♦ ♦ ♦ ♦ ♦ MUSICA DI ♦ ♦ ♦ ♦ ♦ ♦ ♦ ♦ ♦ ♦

GIACOMO PUCCINI

♦ ♦ ♦ OPERA COMPLETA ♦ ♦ ♦

CANTO E PIANOFORTE | PIANOFORTE SOLO

(A) Netti Fr. 15.— MR. 12.— | (A) Netti Fr. 10.— MR. 8.—

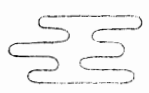

RIDUZIONE DI CARLO CARIGNANI

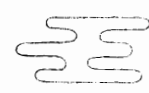

G. RICORDI & C.

EDITORI-STAMPATORI

MILANO ♦ ROMA ♦ NAPOLI ♦ PALERMO
♦ ♦ ♦ PARIGI ♦ LONDRA ♦ LIPSIA ♦ ♦ ♦

♦ ♦ (Copyright 1904, by G. Ricordi & Co.) ♦ ♦

♦ ♦ ♦ ♦ ♦ (PRINTED IN ITALY) ♦ ♦ ♦ ♦ ♦

1904

===== G. RICORDI & C. =====

MILANO - ROMA - NAPOLI - PALERMO - PARIGI - LONDRA - LIPSIA

Proprietà per tutti i paesi. - Deposto a norma dei trattati internazionali.

===== En. Sta. Hall. - Copyright 1904, by G. Ricordi & Co. =====

===== Stampato in luogo di manoscritto =====

Tutti i diritti di esecuzione, rappresentazione, riproduzione, traduzione e trascrizione sono riservati.

Si diffidano i Corpi di musica in genere, Fanfare, Orchestre, ecc.

===== dall'eseguire riduzioni e trascrizioni in qualsiasi forma. =====

(Leggi 25 Giugno 1865, 10 Agosto 1875, 18 Maggio 1882 e Trattati internazionali).

♦ ♦ NEW-YORK ♦ ♦
Boosey & Co.

BUENOS-AIRES
Breyer Hermanos

PERSONAGGI

MADAMA BUTTERFLY (CIO-CIO-SAN)	
SUZUKI, servente di Cio-Cio-San.	
KATE PINKERTON	
F. B. PINKERTON, Tenente nella marina degli S. U. A.	
SHARPLESS, Console degli Stati Uniti a Nagasaki	
GORO, nakodo.	
IL PRINCIPE YAMADORI	
LO ZIO BONZO	
YAKUSIDÉ.	
IL COMMISSARIO IMPERIALE.	
L'UFFICIALE DEL REGISTRO	
LA MADRE DI CIO-CIO-SAN	
LA CUGINA	
DOLORE	

Parenti, Amici ed Amiche di Cio-Cio-San, Servi.

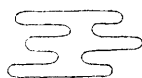

A NAGASAKI — EPOCA PRESENTE

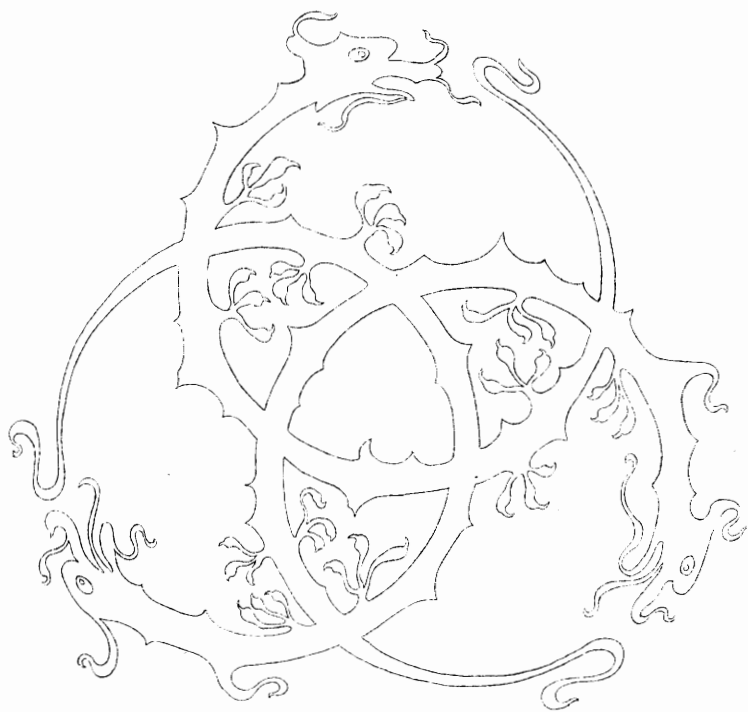

INDICE

Atto Primo. pag. 1
Atto Secondo . . . » 108

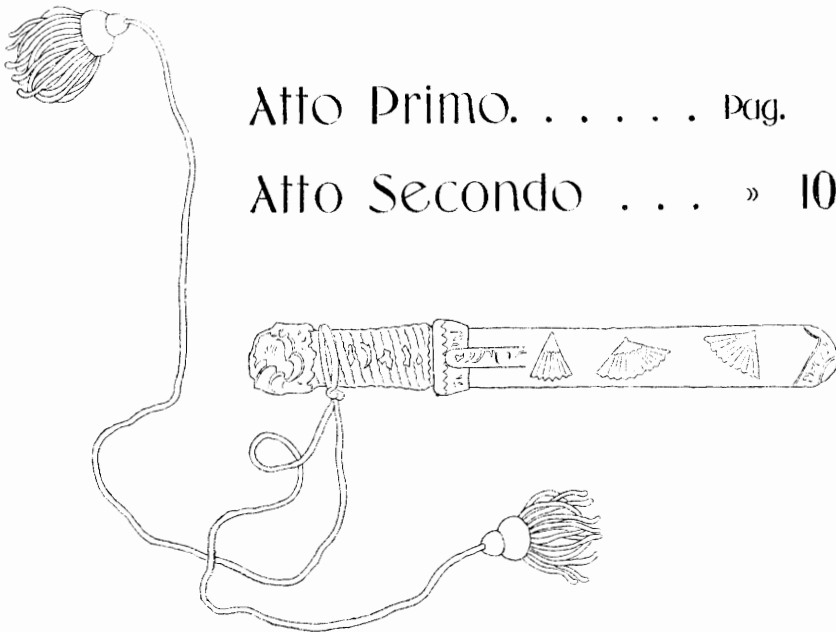

MADAMA BUTTERFLY

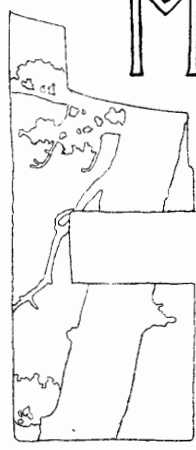

DI 

G. PUCCINI

ATTO PRIMO

ALLEGRO ♩ = 132

VIOLINI I!

ff *vigoroso*

♩ = 132

ALLEGRO

ff *vigoroso*

Proprietà G. RICORDI & C. Editori-Stampatori, MILANO. (Copyright 1904, by G. RICORDI & Co.)
 Tutti i diritti d'esecuzione, riproduzione, traduzione, trascrizione e rappresentazione sono riservati.

VIOLONCELLI e CONTRABASSI

This section is specifically for the Violoncelli and Contrabassi. It is written in a single staff with a bass clef. The music consists of a rhythmic accompaniment of eighth notes, often beamed in pairs. The dynamics are marked as *ff* (fortissimo) and *ruvidamente* (roughly), indicating a strong and somewhat aggressive playing style.

The third system of the musical score shows the piano accompaniment. It features a complex texture with multiple voices in both the right and left hands. The right hand has a melodic line with slurs and accents, while the left hand provides a dense harmonic and rhythmic foundation. The dynamics are marked as *ff* and *ruvidamente*. At the bottom of the system, there are some markings that appear to be "o HOOOI o".

ALL.^o MOD.^{to} ♩ = 116

Fifth system of the musical score. The right-hand part begins with the instruction "poco animando". The left-hand part continues with a steady accompaniment.

Meno

f p

prall..... a tempo

Meno

f p

a tempo

p

m.s.

f

p

f

p

UN POCO MENO COME PRIMA

AND.^{te} LENTO ♩=66

Questa è la ca-me-rie-ra che della vostra spo-sa fu già ser-va amo-

- ro - sa.
MUOVERE UN POCO

1° TEMPO

No_mi di scherno o scherzo. Io li chia_me_rò:

mu_si! Muso pri_mo, se_ondo, e mu_so ter_zo!

ALLEGRO ♩ = 120

fio_re Dis_se il sa_vio Ocu - na - ma: dei cruc-ci la tra - ma smaglia il sor-

Schiude alla perta il gu - scio, a - pre all'uomo l'u - scio del Pa - ra -

POCO MENO

pp
p dolce

di...so. Profumo degli De - i...Fontana della vi - ta... dis - se il sa - vio O - cu -

a tempo
p

...nama: dei crucci la tra - ma smaglia il sor - ri - so.

f
ff
deciso

p

A chiacchiere co -

mf

-stei mi par cosmopo - li - ta.

ALL^o. MODERATO

Se non giunge ancor la

spo_ssa.

A TEMPO

cres. sempre.....

ALL.^{to} MODERATO ♩ = 112

The third system continues the piano accompaniment with similar rhythmic patterns in both hands, maintaining the moderate tempo.

leggerissimo

Quanto alla disce - den - za... prov.

_ve - de - ran - no as - sa - i Vo - stra Gra - zia e la

p

sensibile

bel - la But - ter - fly...

p

p *ff*

p

p

ALL? SOST.to CON SPIRITO ♩ = 112

Do - vun - que al mon - do

lo Yan-kee va - ga - bon - do si go - de e traf - fi - ca

sprez - zan - do ri - schi. *cantando* Af -

- fon - da l'ancora al - la ven - tu - ra...

Milk-Punch, o

Wiskey?

sentito

spo - so all' u - so giap - po - ne - se per no - ve - cen - to - novanta - no - ve

«A - me - ri - ca for e - ver!»

U - na ghir - lan - da di

spo - sa?

p

fio - ri fre - schi.

ALLEGRETTO MOSSO ♩ = 112

dolce

U - na stel - la

p

dai rag - gi d'o - ro. *a tempo*

poco rit:.....

p *cres.*

p poco rit:..... fa tempo

m.s.

poco rall.

p *rall:.....* *f*

- mo - re o gril - lo, dir non sa - pre - i.

ALL^{to} MODERATO ♩ = 104

Cer - to co - stei m'ha col_l'in - ge - nue ar - ti inve -

p

- sca - to.

p

sensibile

ppp

dolce

p

m.s.

mf

leggero

pp

cres.

allarg. *a tempo*

Sostenendo un poco
mf

al tempo 1.^o

p *rit:.....* *mf*

Ier l'altro, il Conso-

la - to sen' ven - ne a vi - si - tar! Io non la vidi, ma l'udii par - lar. Di sua

p

voce il mistero l'a - nima mi col - pi. Certo quando è sin - cer l'amor parla co-

rit:.....

- si.

a tempo

f

pp poco rit:.....

a tempo

cres.

f

allarg. un poco

f *a tempo* *p* *m.s.*

pp *p*

Be - vo alla vo - stra famiglia lon - ta - na.

p

E al giorno in cui mi sposo - rò con vere nozze,...

mf

a u - na ve - ra...

spo - sa... a - me - ri - ca -

poco allarg.: *f* *sf*

-na.

Ec-co! Son giunte al som-mo del pen - dio. Già del fem-mineo

ALLEGRO ♩ = 144

f p

sciame qual di ven - to in fo - glia - me s'o - de il bru - si - o.

pp cres. f

Ah! Quan - to cie - lo! quan - to

dim. e rall. P rall.

mar!
LARGO ♩ = 60

Ancora un passo or

ppp

via...

A - spetta.

Spi-ra sul

ma - re e sul - la ter - ra un primave - ril soffio gio-

- con - do. I - o so - no la fan - ciu - la più lieta del Giappone, anzi del

Sostenendo

rubando un poco

più piano possibile

mondo.

SOSTENENDO

rubando un poco

pp

rit:.....

a tempo

p

rubando un poco

MOD.^{to} SOST.^{to} ♩ = 60

- su - no si con - fes - - sa mai na - to in po - ver - tà,.....

ALLEGRETTO MOD.^{to}

non c'è va - ga - - bon - do che a sen - - tir - - lo non sia...

The fourth system features the piano accompaniment with a melodic line in the right hand. It includes tempo markings *calando* and *rall:.....* with a dotted line indicating a gradual deceleration.

ALL.^{to} SPIGLIATO ♩ = 120.

Quant'anni a - ve - te? In - do - vi -

Moderato ♩ = 108

p rit. *m.s.* *p*

- na - te. Die - ci. Cre - sce - te.

Ven - ti. Ca - - la - te. Quin - - di - - ci net - - ti,

mf ritenuto *pp a tempo*

net - ti; so - no vec - - chia dig - già.

p *pp rall:.....* *mf* *a tempo*

Quindici anni!

a tempo *mf*

a tempo

ALLEGRO SOST.^{lo} ♩ = 108

The fourth system continues the musical development. It shows a continuation of the melodic and rhythmic themes established in the previous systems, with various note values and rests.

7 7

ff

f *pp come eco* *p*

f

FAGOTTO

pp spigliato cres

The third system of the musical score. The piano accompaniment continues with chords and a bass line. A *ped.* (pedal) marking is present at the end of the system.

f

LO STESSO MOV^{to}

Ho la dol - ce incom - ben - za d'e - spri - mer - vi non già col par - lar

va - no ma... al - l'u - so a - me - ri - ca - no...

Fac - ciamo un inchino pro - fon - do.

MENO $\bullet = 66$

v

II0001

v

- mi - ro la vostra co - stan - za, ma il dor - so cur - - var più non so.

ALLEGRETTO ♩ = 112

a tempo

3

p *tr*

f *p*

pp poco rall:..... *a piacere*

Francis Blummy Pinkerton, Sua Grazia il Commissario Imperiale.

3

pp pp pp

riprendendo il tempo

p

p

POCO MENO

p *pp*

8

2 Ped. *

8

poco stent.

2 Ped. * 2 Ped. *

r II O O O I *r* 2 Ped. *

This system is marked *poco stent.* It continues the melodic and accompanimental lines. Pedal markings include "2 Ped." and asterisks. At the bottom, there are performance markings: *r*, II O O O I, and *r*.

2 *Ed.* * *Pespress.*

ppp

ANDANTINO ♩ = 158

f *p*

più piano

poco rit: . . . a tempo

p *pp*

LARGAMENTE

1.^o Tempo

pp

7.

rall.

7.

f

rall:

ANDANTE

le - ri son sa - li - ta tut - ta so - la in se - creto alla Mis - sio - ne...

pp legato

3

pp

rall:

dolce, cantando

♩ = 76

Dirvi ben non sa - pre - i se del be - ne o del mal chiaro di -

- scer - no:

noi preghiam mi - le De - i,

voi pre -

poco rit: a tempo

- ga - te un sol Dio grande e de - ter - no

Sostenendo

Io

se - - guo il mio de - - sti - - no...

pp

poco stent.

espressivo
rall. e dim.
m.s. pp m.s.

a tempo
m.s. rall f 6

deciso ed energico
ff *Poco mosso*

MODERATO

al no - mi - na - to Sir Francis Blummy Pin - kerton, Luo - go - te -

- nen - te nel - la can - no - nie - ra Lincoln, ma - - ri - na

The fourth system of music continues the piano accompaniment with various notes and rests.

de - gli Stati U - - ni - ti A - merica del Nord;

ed al - la da - mi -

- gel - la But - ter - fly..... del quar - tie - re d'O -

- ma - ra - Na - ga - sa - ki, d'u - - nir - si in ma - tri -

- mo - - nio...

ALLEGRETTO ♩ = 120

p

p

rall. *f* **MODERATO COME PRIMA** ...per con-

- sen - so dei pa - ren - ti qui te - sti - mo - nî al - l'at - to.

p legato

Lo spo - so. Poi la spo - sa. E tut - to è

a tempo

fat-to

f *pp* *rall:* *f*

pp

ANDANTE MOSSO ♩ = 80

f *p*

pp

f *animando*

rall: *p*

Pa tempo
cres: ... poco ... a ...

. poco ...
P cres.

SOSTENENDO
mf

sempre cres.
f

3/4

..... *al 1.º TEMPO*
movendo

affrett:
pp

pp

un poco....

(Ed ec-coci in fa - miglia. Sbrighiamoci al più presto e in modo o-

a piacere...

-nesto). Qua, signor Zi-o.

ALLEGRETTO ♩ = 132
stacc.

Ah, ah, il bic-

fp

-chie - re del - la staffa.

p

Piano, si - gnore, si - gno - re, piano!

ch'egli berrebbe il gran padre o ce - à - noi

UN POCO MENO - MOLLEMENTE ♩ - 100

Sostenendo
ppp

Zio, voglio una can - zo - ne... Ec...comi

p

pronto.

QUASI ALL^o SOST:to ♩ = 100

corone corte

ff ruidamente

f

sostenendo

a tempo

p

All'ombra d'un Ke - ki... sul Nunki - Nunko -

mf

u **II O O O I** *u*

-Ya - ma, il di del Go - se - ki.... quante fanciulle belle, sul Nunki-Nunko -

-Ya - ma, il di del Go - se - ki...

ALLEGRO

ff marcatiss.

cres. e incalz.

Vivo
fff

*8^a sotto...
Ped. **

*8^a sotto...
Ped. **

p

ALL? MODERATO ♩ = 108

marcato molto

ff

marcatissimo

p

marcato

f >

poco allarg:

8 *marcato molto*
a tempo

marcato
incal. zan do un

8
.. poco e string:

ff *fff*

a tempo
ben ritmato

tutta forza

In ca - sa mi - a nien - te bac - ca - no e nien - te bon - ze.

ALLEGRO
-ria.

ff vibratissimo

calando e rall:..... al-

l'All.^o mod.^{to}

p

dim.

più P

pp
7

p
calando sempre

pp
7

pp
rall:
pp

pp
molto rall:
pp

AND^{te} AFFETTUOSO ♩ = 76

Bim - ba, bim_ba, non pian - ge_re per gracchiar di ra -

- nocchi... Tut - ta la tua tri -

-bù e i Bon_zi tut - ti del Giap - pon non val - go_no il

pianto di quegli occhi cari e bel_li.

a tempo dolce e legato

espressivo

mf *pp leggero*

M'han det-to che lag-giù fra la

p *pp*

gen-te co-stu-ma-ta è questo il se-gno del maggior rispet-to...

mf

ALLEGRO MOD.^{to}

sentito

pp

ANDANTINO CALMO ♩ = 92
dolce

sfumato *sfumato*

..... *a tempo rall:.....* *a tempo*

mf

$\frac{3}{4}$ $\frac{3}{4}$

cantando

p

rit:.....

p *pp* *a tempo*

rall:.....

Ped. *

a tempo

mf *p*

mf $\frac{3}{4}$

poco rit. *p ma sensibile*

p *pp*

dolce *poco rall.:.....*
pp rall. *a tempo*

AND.^{te} LENTO

Bim-ba dagli oc-chi pie-ni di ma - li - - a..... O - ra sei tut-ta

p Sostenendo *dolce*

mi - - a..... Sei tut - ta vesti - ta di gi - glio. Mi pia - ce la trec - cia tua

cres. *cres.*

bru - - na fra can - di - di ve - - li...

allargando *f* *m.d.*

pp

cres. ed affrett.....

sempre affrett. un poco

incalzando un poco

f

rall:.....

ANDANTE LENTO

The fifth system features dynamics of *dim.* (diminuendo) and *rall.* (rallentando), followed by *rit..... p* (ritardando to piano). It includes triplet markings (*3*) and concludes with a double bar line and repeat signs. The system is numbered 6, 8, 6, 8.

ANDANTE ♩ = 112

ALLEGRO MOD.^{to} ♩ = 116

- sa - vo: se qual - cu - no mi vo - les - se...

p

p

pp

Ma, vi di - co in ve - ri - tà, a tut - ta pri - ma

pp

le pro - pose in - va - no.

Un uomo ame - ri -

f

- cano!

mf *p*

Adesso vo - i

rall. *AND.^{te} MOSSO MA SOSTENENDO* ♩ = 84

m.d. *p* *pp*

p *led.* *

sie - te per me..... l'occhio del fir - - ma - men - to. E mi pia.

m.d. *crés:.....* *m.s.*

led. *

- ce - ste dal pri - mo mo - men - to che vi ho ve - du - - to.....

sino *m.d.* *m.s.* *al.*

led. *

ff

led. *

AND.^{te} ANIMATO

Sie - - te al - to, for - - te.

AND.^{te} SOSTENUTO ♩ = 76

pp dolcissimo espressivo

Vo - glia - te - mi be - ne,

un be - ne picco -

pp

- li - - - no.....

un bene da bam - bi - no quale a

pp

me si con - - - vie - - - - ne...

p espressivo

m. s.

alpb

poco rit:.....

Dam - mi ch'io ba - ci le tue ma - ni

f con anima *incalzando sempre e cres:.....*

ca - re...

Mia But - ter -

f *poco stent:.....*

- fly! co - me t'han ben no - - ma - - ta te - nu - e far -

ff *mf* *poco rit.*

ALL^o MOD.^{to} = 120

- fal - la.

Dicon ch'oltre ma - - re

p *cres.*

se cade in man del - l'uom,

ogni far -

mf

0 110001 0

- fa - - la da u - no spi - lo è tra - fit - - ta IOI

cres. ed incalzando

ff

ta - - - vo - - - la in - fit - - - tal..

p

c'è. E tu lo sai per - chè? Per - chè non fugga

poco rit.

più..... Io t'ho ghermi - ta... Ti ser - ro pal - pi - tan - - te. Sei

P sostenendo *cres. poco a poco...*

mi - a. Sì, per la vi - ta. Vie - ni, vie - ni...

f *allarg.* *mf*

AND^{te} MOSSO APPASSIONATO ♩ = 120

con anima

È not - - te se -
Sostenendo

f con grande slancio

- re - - na! Guarda: dorme o - gni co - - sa!

p *pp*

cres: ed incalz:.....

Sostenuto molto

f

ff affrettando

rit:.....

rall:.....

P.

rit:.....

AND^{te} MOLTO SOSTENUTO ♩ = 60

LARGAMENTE "con calore,, ♩ = 92

poco stent. affrett.

a tempo

pp *poco affrett.*

Ah! Dol - - ce

not - - te! Tut - to e - sta - - - ti - co d'a -
Sostenendo

poco rall:.....

p *m.s.* *cres:.....* *molto*

... mor..... ri - de il ciel.....

LARGO ♩ = 69

ff *Ped.* * *Ped.* * *Ped.* *

8

p *pp*

Ped. * Ped. * Ped. * Ped. *

Ped. * Ped. * Ped. *

dim.

mf *pp*

Ped. * Ped. *

dim... e... rall:.....

Ped. *pp* *

ATTO SECONDO

$\text{♩} = 144$

ALLEGRETTO MOSSO

p

m.s.
rall:.... a tempo

pp stacc.

sostenendo molto. a tempo

CAMPANELLA SUL PALCO

A single staff of music representing the bell's part, consisting of a simple, rhythmic melodic line.

AND.^{te} CALMO $\text{♩} = 63$

E I - za - ghi ed I - za - - na - mi, Sa -

pp

- run - - da - - si - - co e Ka - mi...

CAMPANELLA

E tu Ten - Sjo - o - daj

fa - te che But - ter - fly non pian - ga più,... mai più,... mai

rall:

ALLEGRO MODERATO
(Lo stesso movimento)
più...

p

f

Figri ed o _ be_si songti Dei Giappo _ ne _ si.

Second system of the musical score. The right hand continues the melodic line with a fermata over the final note. The left hand accompaniment consists of chords and moving lines.

sostenendo sempre

rall. *p*

mf *cres.*

f *p*

...siamo male in ar. ne. se.
rall: a tempo

f *f*

p *cres.* *f*

Lo stesso movimento

p dolce

Per - chè con tan - te cu - re la ca - sa ri - for -

p

-ni di ser - ra - tu - re, s'ei non vo - les - se ri - tor - nar mai

p *rit: . . .*

più?

p *rall:*

UN POCO MENO

pp

(b)

AND^{te} MOLTO SOSTENUTO

pp

espressivo

mf

ALL^o MODERATO

f

Agitando

ff precipitando

rall: p

MODERATO

pp

O But - ter - fly.....

pic - cina mogliet -

LENTAMENTE ♩ = 34

p *pp*

- ti - na,

torne_rò colle ro - se

dolce

al - la sta - gion se -

p

- re - na..... quando fa la ni - dia - ta..... il pet - ti -

ritenendo

ALL^{to} MOD^{to} ♩ = 116

- ros - so.

pp mormorio

cres.

f

dim. *dim.*

rall: p molto

AND^{te}MOLTO CALMO ♩ = 42

Un..... bel dì, ve - dre - mo le - var - si un fil di

pp come da lontano

fu - mo sul - l'e - stre - mo confin del ma - re. E

poi..... la nave ap - pa - re..... Poi la na - ve è
poco rall. *Un poco mosso*

bianca. En - tra nel por - to,
ritenuto

romba il suo sa - lu - to. Ve - di? È..... ve -
Un poco mosso *ritenuto*

- nu - to!

A tempo

pp

pp rit:...

animando un poco

p rall: un poco...

SOSTENENDO MOLTO
(Lo stesso movimento)

p

LENTO

rall.:..... *ppp*

rall. molto.....

- ri - re al primo in - con - tro, ed egli al quanto in pe - na chiami -

AND^{te} COME PRIMA
con molta passione

ff *p*

- rà, chiamerà:..... Pic - cina moglietti - na o - lezzo di ver - be - na, i

rit. *pp*

nomi che mi dava al suo ve - ni - re..... Tutto questo avverrà, te lo pro-

m.d. *cres.*

- metto.

Tien - ti la tua pa - u - ra, io consicu - ra fe - de

l' a -

- spet - to.

LARGAMENTE

Musical score for the second system, marked **LARGAMENTE**. The dynamics are *fff*, *menof*, and *dim.*. The music continues with a slower tempo and more sustained chords in both hands.

Musical score for the third system, marked *rit.* and *p*. The tempo slows further, and the dynamics are reduced to piano.

Musical score for the fourth system, marked **ANDANTINO** and **ALLto MOSSO**. Dynamics include *pp*, *sost.*, *mf*, and *p*. The tempo is moderate and the music features more melodic movement.

ANDANTINO ♩ = 84

ALL^{to}MOSSO ♩ = 120

mf *p* *stacc.*

Io son la donna più lieta del Giappone.

rit:..... *a tempo* *p* *pp*

Po-trei farvi una do-

p *legato* *poco rall:....*

- manda? Quando fanno il loro nido in America i petti-

a piacere.....

a tempo *pp* *3*

- rossi? Co-me di-te?

dolcissimo

mf *p* *pp* *p legato*

poco rit:...

dolce che il petti - ros - so..... ri - fà la ni -

a tempo

- diata...

pp

3

rit:..... a tempo

3

Musical score for the second system. The piano part continues with a melodic line. The string part provides a steady accompaniment. A *sempre dim.* (sempre decrescendo) marking is present.

Musical score for the third system. The piano part has a melodic line with a *rall.* (rallentando) marking. The string part has a *cres.* (crescendo) marking. The system concludes with *a tempo f* (allegro) markings.

Musical score for the fourth system. It includes vocal lines and piano accompaniment. The piano part has a *string.* marking. The vocal line begins with *a piacere...* and the lyrics: *Mi rin - cre - sce, mai - gno - ro...*

Musical score for the fifth system. It includes vocal lines and piano accompaniment. The piano part has a *p* (piano) marking and a triplet. The vocal line continues with the lyrics: *or - ni... Non ho stu - dia - to or - ni - to - lo - gi - a, ...to - lo - gi - a.*

Non lo sa - pe - te in - som - ma.

3
a tempo

ALLEGRO ♩ = 152
8

pp

8

cres.

mf

UN POCO PIÙ MOSSO ♩ = 160

pp poco string.

ALLEGRETTO MOSSO

P ben ritmato

fp *p*

ALLEGRETTO

rall 3

$\text{♩} = 63$

p

Meno

p

p

al 1.^o Tempo

p

f

p

cres.

MOLTO MOD^{to} QUASI VALZER LENTISSIMO

trattenendo i primi due ottavi

ten.

ten.

dolce
P subito

a tempo

cres.

cres.

rall.....

pp a tempo

MODERATO

dolce

trattenendo come prima

a tempo

c

II000I

c

AND.^{no} MOD.^{to} ♩ = 76
dolce

p legato

f *p* *cres.*

e... *poco...* *allarg:...* *a tempo*
fp *Ped.*

cres. ** Ped.* ** Ped.* ***

f ** Ped.*

p dolce

pp poco rall:..... p

a tempo *p* *UN POCO MENO* *p legato*

qui, leg - ger con me vo - le - te que - sta let - tera?

Da - te. Sul - la boc - ca, sul cuo - re... Sie - te

ppp *poco rall:.....* *sempre rall:.....*

l'uo-mo miglio-re del mon-do. Incomin cia-te.

AND^{no} MOSSO ♩ = 100

pp

«A - mi-co, cerche-rai quel bel fior di fan-

-ciui - la...» Dice proprio co-sì? Sì, co-sì di-ce, ma se ad o-gni mo-

a piacere *a tempo*

-mento... Taccio, tac-cio, più nulla. «Da quel tem-po fe-

-li - ce, tre an - ni son pas -

-sa - ti» Anche lui li ha con - ta - ti! »E for - se Butter - fly...

non mi rammenta più.» Non lo ram - men - to? Su - zu - ki, di - lo

tu...

«Non mi rammenta più!...»

«Se mi vuol bene an - cor,

se m'aspet - ta »

Oh le dolci pa - ro - le ! Tu, be - ne -

dim.

- det - ta !... « A voi mi racco - man - do perchè vo -

pp m.s. *pp*

- glia - te con circo - spe - zione pre - pa - rar - la ... al col - po ... »

pp *rall.*

Quan - do ? Pre - sto ! pre - sto ! *espress. e deciso*

(Be - no - ne.) *f*

f

affrettando

p *pp*

c II0001 *c*

AND^{te} SOSTENUTO

m.f.
p

calando

pp
m.f.

cres.

mf

cres. *poco rall.:*

a tempo

pp

poco rall.

ppp

sensibile

f

f pp

Ah! m'ha scor - da - ta?

ff

ALL. MOD.º molto vibrato

ff

f *mf*

Chi vi - de ma - i a

rall:..... *f* *p a tempo*

bim - bo del Giap - pon oc - chi az - zur - ri - ni? E il lab - bro?

pp

E i ric - cio - li - ni d'o - ro schietto?

rall:.....

espressivo *p*

È na - to

quand'e - gli
sostenendo.....
con passione

allargando.....

cres. *mf* *f*

sta - va in quel suo gran pa - e - se.

Poco più mosso

affrett:.....

f *p* *pp*

ANDANTE

p *ppp*

dim:.....

rall:..... *AND^{te} MOLTO MOSSO* ♩ = 112

Che tua ma - dre do -

ppp

-vrà prender - ti in brac - cio ed al - la piog - gia

rit:..... *a tempo*

0 *II000I* *0*

e al ven - to an - dar per la cit - tà.....

rit:..... a tempo

LENTO

se - ra.

Io scendo al

MODERATO

piano.

a piacere.

p

ANDANTE

p

poco rit:

dim.

a tempo

poco rall: . .

ALLEGRO VIVO

calando e dim.

p

p

3

pp

pp

rall:

pp dolce *rall. sempre e dim:*

MENO MOSSO
p

rall: *rit:*
Ped.

ALLEGRO MODERATO

LENTAMENTE

ppp poco rit. a tempo

rit:

affrettando Largamente espressivo 3

Sostenendo a tempo MOSSO MODERATAMENTE f p

a tempo
f *allarg.* *f*

f

poco rall. *p* *rit:...* *a tempo*

Or bimbo mi_o fa in al_to sven_to_lar la tua ban_

p cres. *mf*

_die_ra: Gio_ia, ti chia_mi.

allarg. *f* *Largamente*

AND^{no} MOSSO ♩ = 104

Scuo - ti quel - la fron - da di ci -
dolce

- lie - gio...

The fifth system of the piano accompaniment concludes the piece. It features a *rall.* (ritardando) marking and ends with a final chord in the right hand and a melodic flourish in the left hand.

a tempo, ma Sostenendo

pp

rall:

*a tempo
agitando un poco*

P espressivo *p* *cres.*

p *cres.*

p

pp

rall: molto

LENTO

ppp

ALL.to MOSSO ♩ = 100

p

pp

p

ALL^{to} MODERATO ♩ = 108

pp

p

p

rit:

p *cres.*

p

pp

UN POCO MENO
p

1^o Tempo

Third system of the piano score. The right hand has a more active melodic line. The left hand has a dense chordal accompaniment. A *p* marking is above the right hand, and *accelerando.....* is written below the right hand.

Fourth system of the piano score. The right hand continues with a melodic line. The left hand has a rhythmic accompaniment. A *cres.* marking is placed below the right hand.

Fifth system of the piano score. The right hand has a melodic line with some slurs. The left hand has a rhythmic accompaniment. A *Get - Sostenendo* marking is above the right hand, and a *ff* (fortissimo) marking is below the left hand. The system ends with a double bar line.

- tiamo a ma - ni pie - ne mammo e tu - be - ro - se, co -

UN POCO MENO

a tempo, ma sempre un po sostenendo

ten. *p* *pp*

- rol - le di ver - be - de, pe - ta - li d'o - gni fior!.....

pp *pp*

m.d.

m.d. *P rall:.....*

a tempo, ma Sostenendo

P con espressione *f*

2 2 2

Troppi sospi_ri_ la bocca mandò.....

AND^{te} SOSTENUTO ♩ = 52

pp

p cresc. f cresc.

ff pp

rall:.....

Dammi sul viso un tocco di car - mi - nio...

SOSTENUTO

p dolce

poco rall.

a piacere

ALLEGRO MODERATO

mf *dim:.....* *f*

p dolce

mf

f *f*

L' o - bi che ve - stii da spo - sa.....

rit:.....

LENTO

«È Ro - je un bim - bo bion - do, la,

ALLEGRO

la, la, la, la, la, la;

si - mi - le a so - - le

do - po la tem - pe - - sta;...

LENTO COME PRIMA

p

f *poco rall.*

E un papa - vero rosso nei ca-

ritard:.....

dolce

p

Nello *stosi* or farem tre forel - li - ni per ri - guar -

- pelli.... Co - sì.

MODERATO ♩ = 92

rall:.....

pp

- dar,..... e starem zit - ti co - me to - po - li - ni ad a - spet -

- tar...
MENO ♩ = 69

MODERATAMENTE MOSSO ♩ = 100

con passione *rall:*

f *rall.* *pp come eco* *ppp*

12/8

AND^{te} LENTO MOLTO STANCO E SOST^{to} ♩ = 100

12/8

p *pp*

molto sostenuto *cres.*

f a tempo *rall:* *pp* *p*

molto stentato

8^a sotto..... 8^a sotto.....

stent. affrett:

p *p*

stanco. animando.

a tempo

p *mf*

sempre accelerando

a tempo

animando appena

allargando

h

II O O O I

h

Largamente

a tempo

ff

p f

allarg: dim. e rall:

ff mf

Red. * *Red.* *

espressivo

rit: . . . a tempo

p mf p

Red. * *h* II O O O I *h*

accelerando e *cres.* *cres.*

Mosso
Oh eh! oh! eh! oh!

f *p rall:* *pp*

eh! *dolce*
rall. *p*

POCO MENO

p

Oh - eh!oh eh!

f
Ped.

MENO ANCORA
dolce

m.d.
p

rall: . . . molto.

ALL. MODERATO ♩ = 112

ppp

pp

cres. poco a poco. . .

(Tromba)

Dor-mi amor mi - o, dor-mi sul mio cor.

ANDANTINO ♩ = 52

pp

ppp m.s.

p

Po - ve - ra But - ter - fly!..

pp

dolcissimo

m.s.

sostenendo

rall:.....

ppp

rall:.....

ppp

MOLTO LENTO ♩ = 54

p legato

cres.

f p

rall:..... rit:.....

Pa tempo cres.

p

rall:..... rit:.....

fuo - ri nel giardi - no?... U - na don - na!!..

Mosso

ALL.^o AGITATO ♩ = 132

a tempo A - - - ni - me san - te de - gli a - - -

- - vi! Alla pic - ci - na s'è spen - to il sol,..... s'è spen - to il

soi!.....

Sce - gliem - - mo que - st'o - ra mat - tu -

a tempo

- ti - - na, per ri - trovarti so - la.

p dolce *m.s.* Su -

- zu - ki, e al - la gran pro - va un a - iu - to, un so - ste - gno

Che gio - - va?.....

..... cer - car con te.

poco rall. *p* *pp*

Che gio - - va?.....

Io

rall:..... *p*

so che al le sue pe - ne non ci so - - no con - for - ti! Ma del

I.º Tempo

p

bim - bo con - vie - ne as - - si - cu - rar..... ie

cres:

sor - ti!

f *p*

rall:..... rit:.....

Patempo cres. *p*

ALL^o AGITATO ♩=138

M'a - - ve - - te vi - - sto

pian - - - ge - re..... nè son fa - - ci - le al

pian - - - - to.....

The third system shows a change in dynamics to *pp* (pianissimo) and a return to the original tempo with the marking *P a tempo*.

The fourth system continues the piano accompaniment with various chordal textures and melodic lines in both hands.

Qual - che soc - cor - so...

Ch'ella non ca - da al - 209

p rall:.....

- meno in po - ver - tà.

Voi del fi - glio par - latele.

f

...so - no stor - di - - to! ad - di - o, mi pas.se -

f *ff*

3/4

ALL^o MOD^{to} MA DECISO

-rà.

AND^{te} MOLTO SOSTENUTO ♩ = 60

Vi cre - do. Ma bi - so - gnachio le sia so - laac.

p

- can - to... Nel - la gran - de o - ra... so - la!

Pian - ge - ra tan - to tan - - - to!

ff

*Sostenendo**a tempo*

Su -

pp *ff* *pp*

- zu - ki!...

Su - zu - ki!...

Dove sei?

Su -

ALLEGRO ♩ = 152

- zu - ki!

pp *cres. e string.*

(Archi)

cres. e stringendo.

VIVO (in uno)

ff *mf*

f

Co-me e bel - - la!...

Nes-su-no par - -

- la!...

Per -

- ché pian - ge - - te?

No:

non di-te-mi

nul-la...

nul-la...

for-se po-trei ca-der

mor-ta sul - l'at - ti-mo...

ADAGIO $\text{♩} = \text{♩}$

Tu Su - zu - ki

che sei tanto

buo - na...

ANDANTE SOSTENUTO

cres. *3* *dolce* *3* *p*

Fra mez -

mf *p* *ppp*

- z'o - ra salite la col - lina.

L'amico

dim. *ppp*

mi - o... mi die - de... per vo - i... non so spie - gar - mi... E - gli prov -

ANDANTE (a piacere)

- vede... Non piangete, si - gno - re,..... io sono av - vez - za ad o - gni peggior cosa.

AND^{no} LENTO ♩ = 48 *p* *pp*

E poi ri - po - sa pur tanto la cer - tez - za, la spe - ranza ed il so - gno,

poco rit.

quelli no, quelli no, non dan pace,...

P a tempo *poco rall.*

a tempo *morendo* *p*

1º TEMPO *p* *rall.*

a tempo *PPP* *pp*

ALLEGRO MOLTO ♩ = 176

a tempo

*a tempo**a tempo*

a tempo, ma un poco meno

Lascialo giuo - car,.....

AL TEMPO VIVO

lascia_lo giuo_car..... Va a

f *poco rit.*

fargli compa

a tempo ♩ = 176

gnia.

mf *cres.*

p

Ie - ri m'hai det-to una

sa - via pa - ro - la:

AND^{te} LENTO

rall:.....

pp

m.d.

pp *m.d.*

che il buon ripo_so accresce la bel - tà.

AL TEMPO 1^o ♩ = 176

p *cres.*

a tempo

Sai la can - zo - ne?
MOD^{to} CALMO

« Ei venne al - le sue por - te,

prese il po - sto di tut - to, se n'an - do..... e nul - la vi la - sciò,.....

nul - la, nul - la, fuor che la mor - te.»

Re - sto con

mf *p* *pp rall.*

voi. Va, va. Te io co - mando.

cres. *ff*

pp

rall. *ppp stentato*

MENO

Pappassionato

allarg. *f*

p

ff

Con onor muo-re chi non può serbar

dim.

vi-ta con o - no - re.

ppp

ALLEGRO

p *cres.*

string. e cres.

Andte MOSSO
ff
 tu? tu? pic-co-lo Id-di-o! A-

-mo-re, amo-re mio, fior di gi-glio e di ro-sa,
p *rall.*

Poco meno qui, qui la tua te - sta bion - da..... ch'io na -

- scon - da la fronte do - lo - ro - sa, qui, qui, ne' tuoi ca -

- pel - li. Non sa -

- per - lo ma - i..... per..... te,.....

..... pei tuoi pu - ri occhi, muor But - ter - fly...

perchè tu pos - sa andar di là dal ma - re

sen - za che ti ri - mor - da ai di ma - tu - ri,.....

..... il materno ab - ban - do - no. O a me, sceso dal

tro - no dell'al - to Pa - ra - di - so, guar - da ben fi - so,

fi - so di tua ma - dre la fac - cia!...che te'n re - - sti u - na

trac - cia...

cres: ... e allarg.

molto rit.

p

pp

poco cres.

dim.

ppp

dim:

..... cres. molto

a tempo, ma largamente

ff

p

pp rit.

pp tristamente

m.d.

rall:

PIÙ LARGO

lamentoso

con sentimento

p

f
p

rit. > ppp
 f rit: mf a tempo

3

3

3

3

ff

fff

8^a bassa...

pp

animando poco a poco e cres:

Butterfly!..

ff allarg. p

Butterfly!.....

First system of the piano score. The right hand features a melodic line with slurs and accents, while the left hand provides a rhythmic accompaniment with slurs and accents. Dynamics include *sostenendo*, *p*, and *ff*.

Butterfly!...

ANDANTE ENERGICO ♩ = 88

Fourth system of the piano score. The right hand has a melodic line with slurs and accents, and the left hand has a rhythmic accompaniment with slurs and accents. The system ends with an *allarg:.....* instruction.

molto allargando

Fifth system of the piano score. It begins with a *stentato* instruction. The right hand has a melodic line with slurs and accents, and the left hand has a rhythmic accompaniment with slurs and accents. The system ends with a *molto allargando* instruction and a double bar line.