Surge illuminare Jerusalem

Intavolierung - Anton Höger

G.P. da Palestrina
1525 - 1594

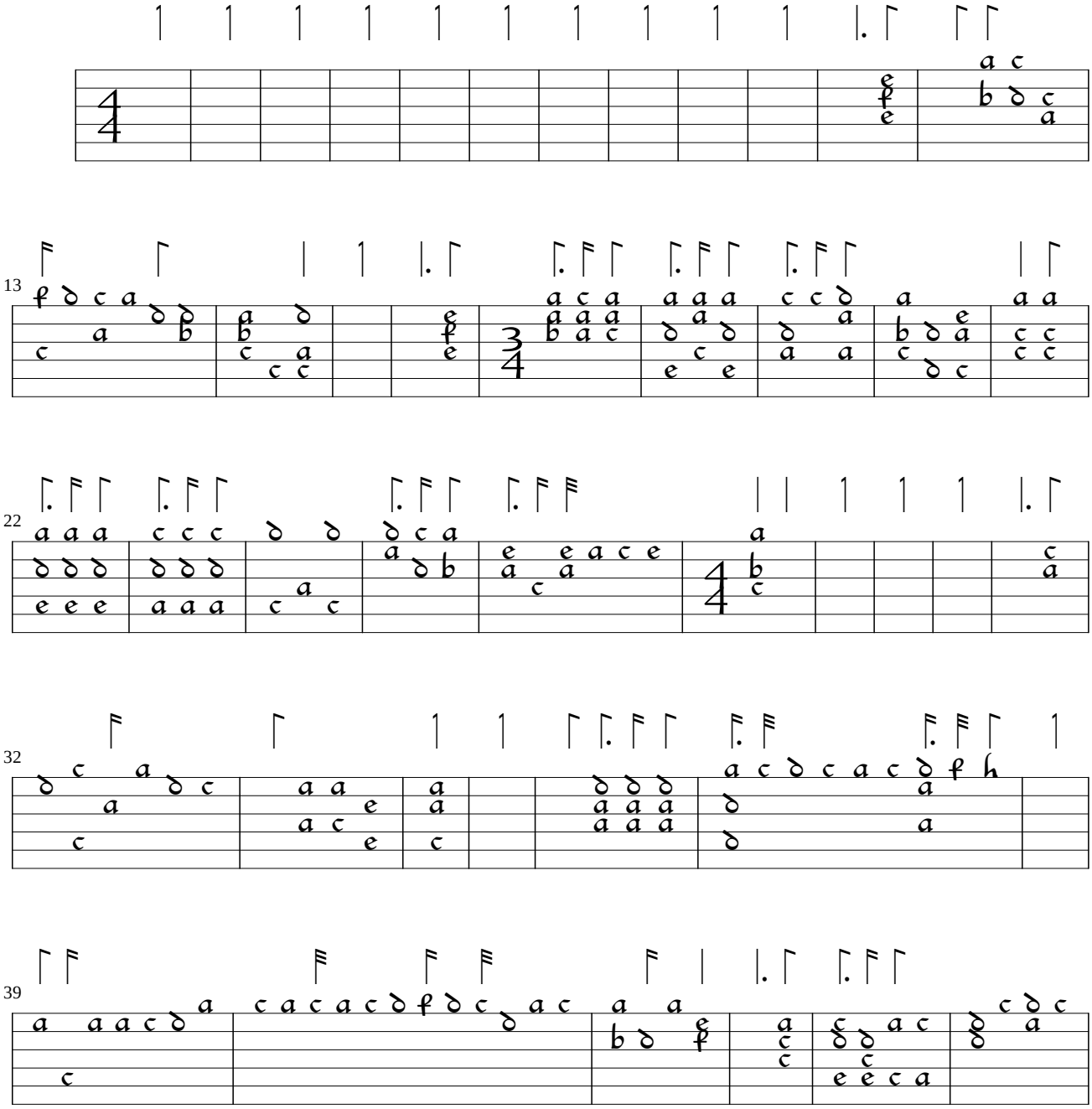

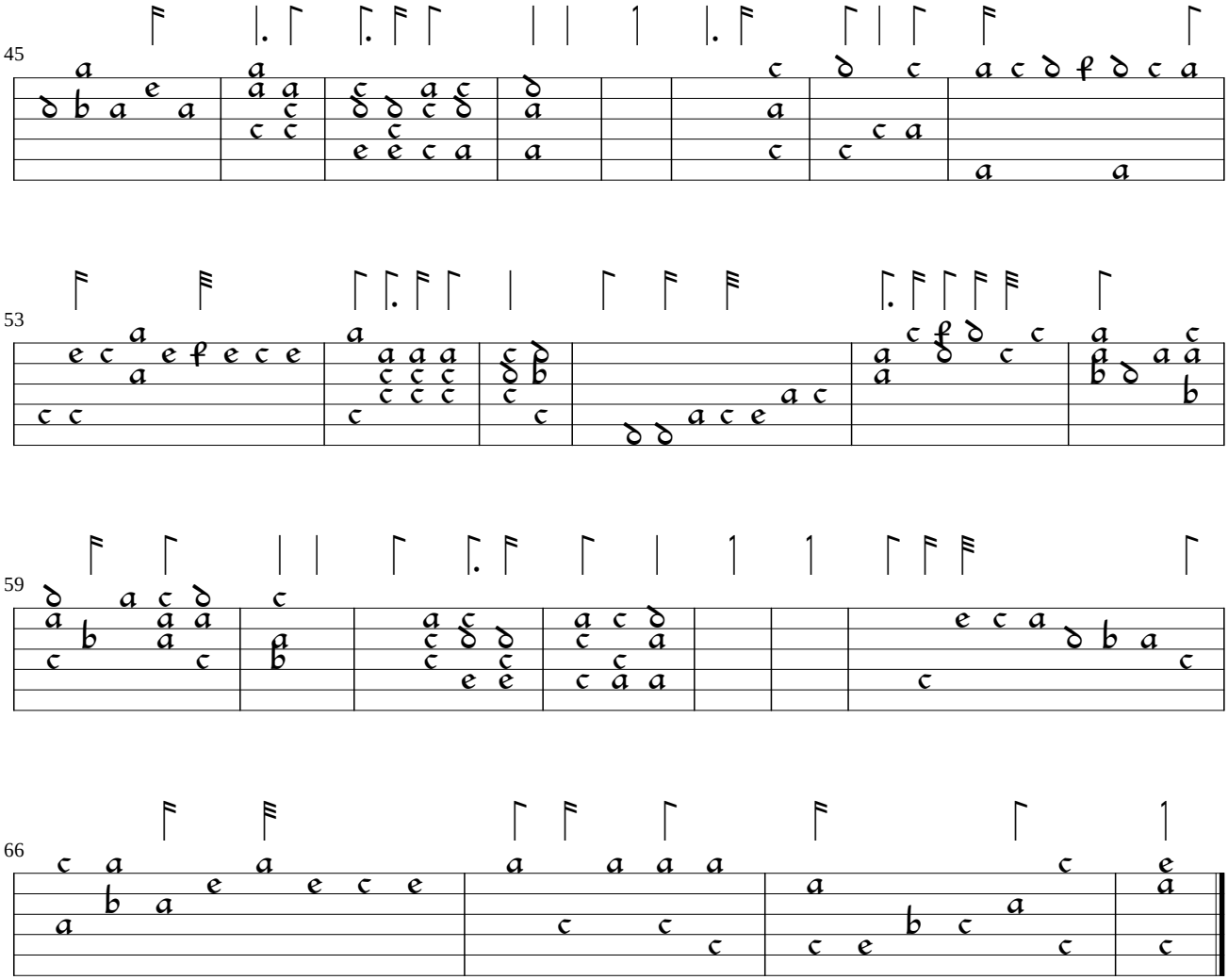
45
53
59
66