Carlo Cotumacci 1709-1785

Principi e Regole di Partimenti con tutte le lezioni

[Lezione n. 44]

A cura di
Ubaldo Di Gregorio

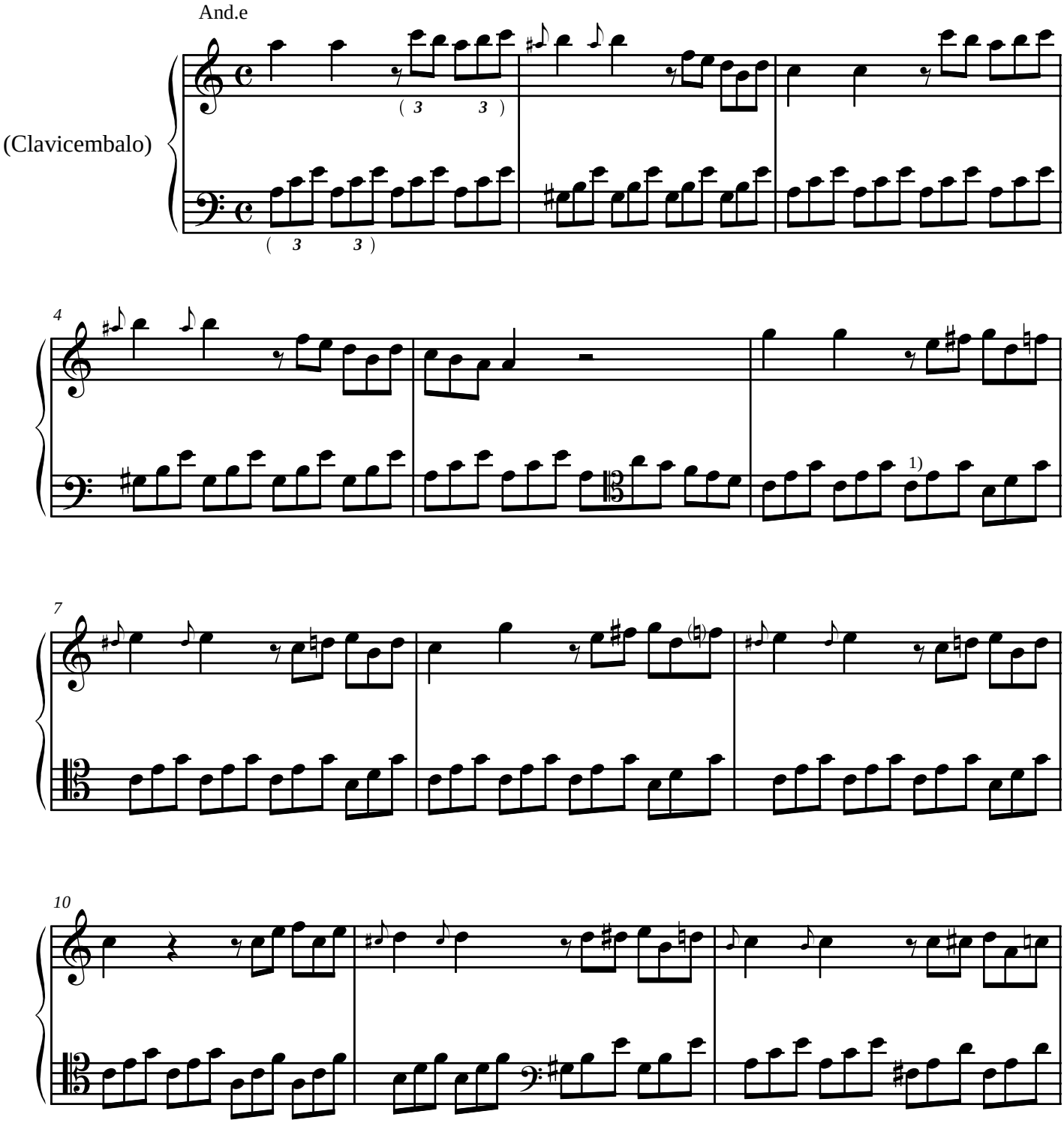

1) In orig. Si, Re, Sol

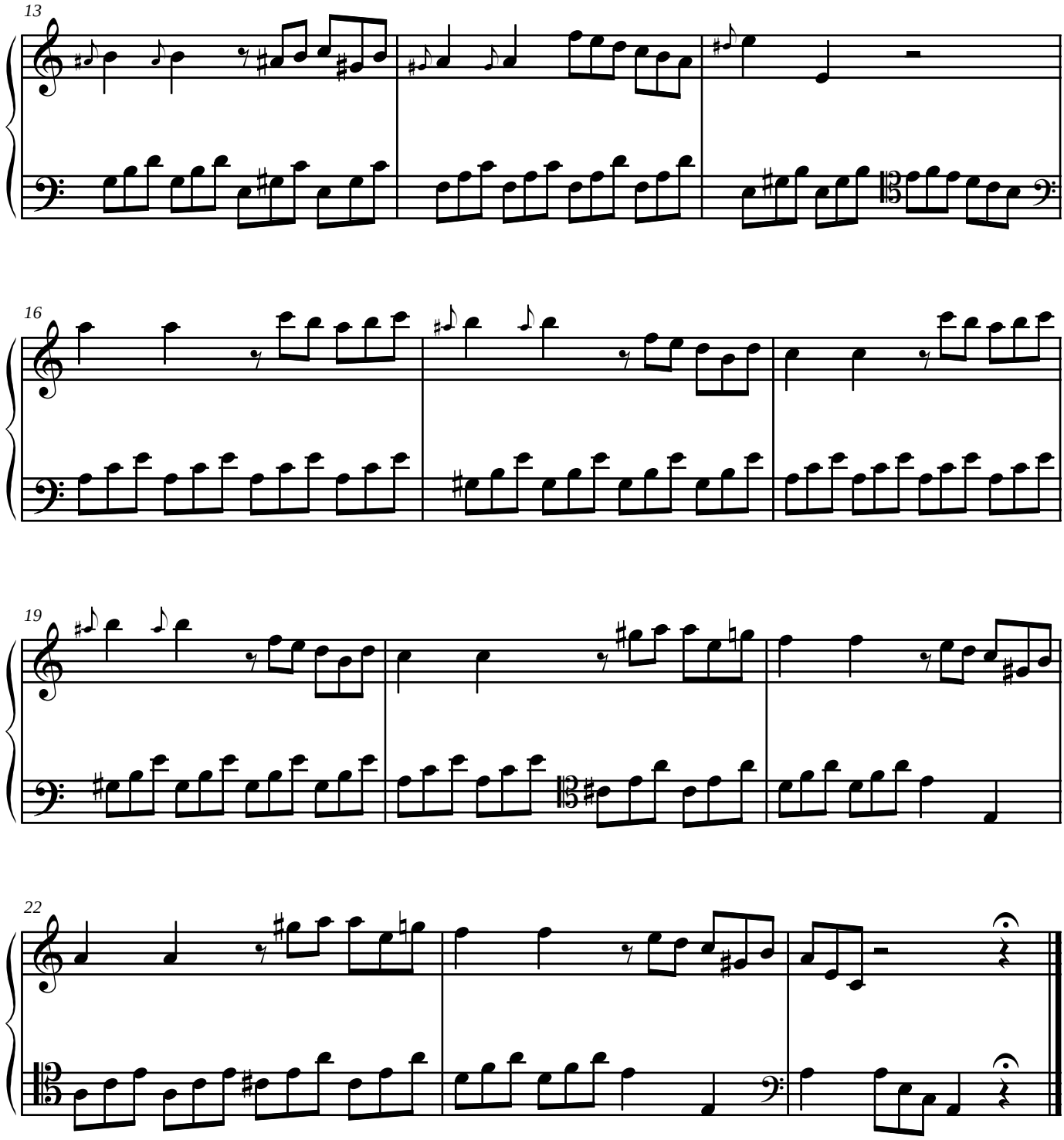
13
16
19
22