II

Double Bass

Giuseppe Jacchini (1667-1727)
Arr. Michel Rondeau

Grave (♩= circa 60)

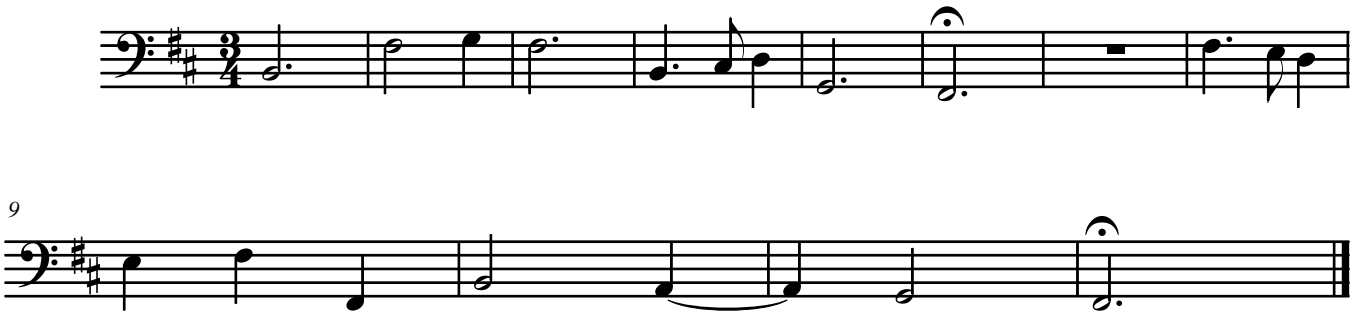

© 2007 - The Cathedral Brass