ACH 1.7.6.323

TRIO

(Cmoll)

für

Pianoforte, Violine und Violoncell

von

Johannes Brahms.

Op. 101.

Ent.d Stat.r Hall.

Verlag und Eigenthum für alle Länder
von
N. SIMROCK IN BERLIN.

1887.

Lith. Anst. v. C. G. Röder, Leipzig

100

TRIO.

Allegro energico.

Johannes Brahms, Op. 101.

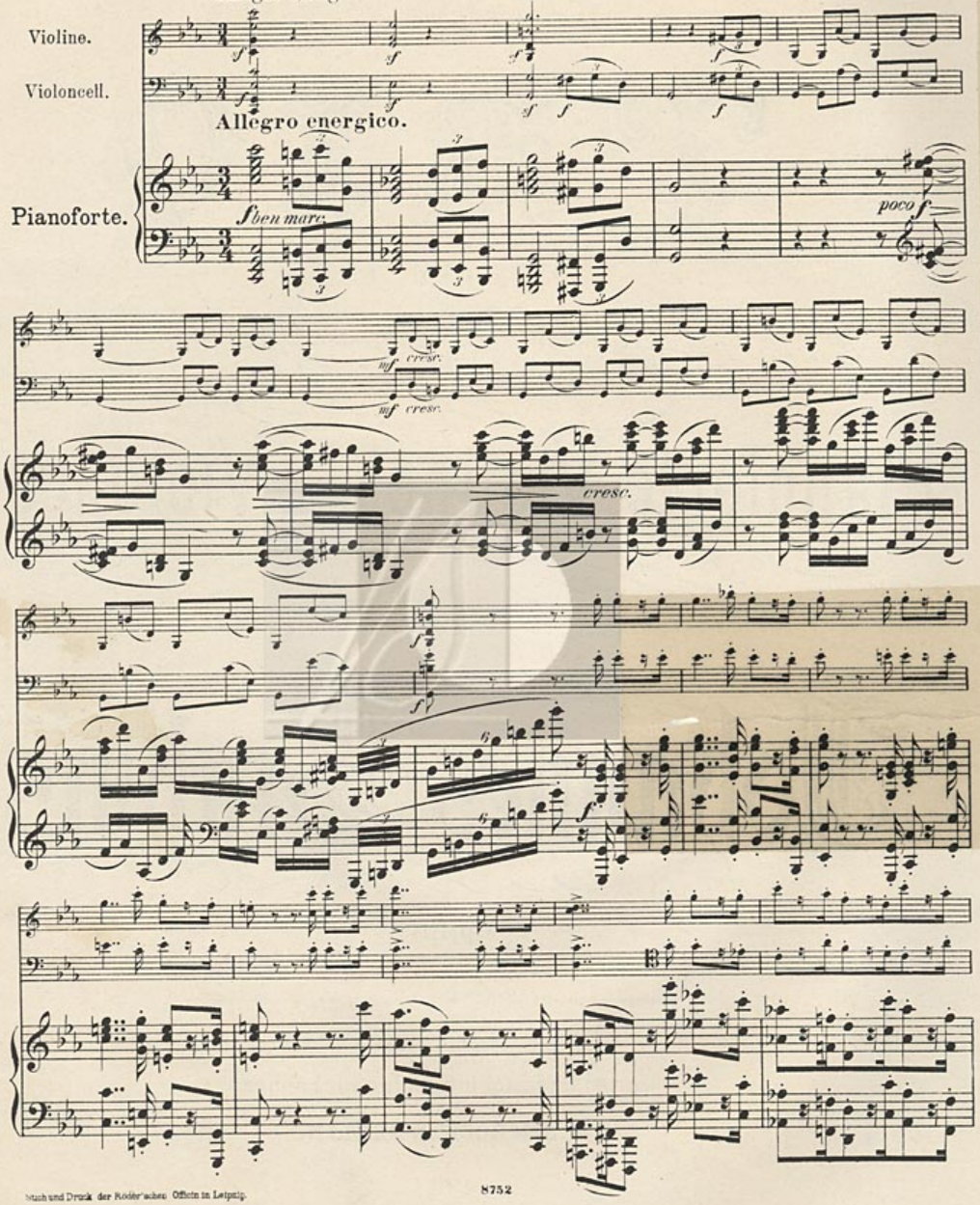

Druck und Druck der Kröder'schen Officin in Leipzig.

8752

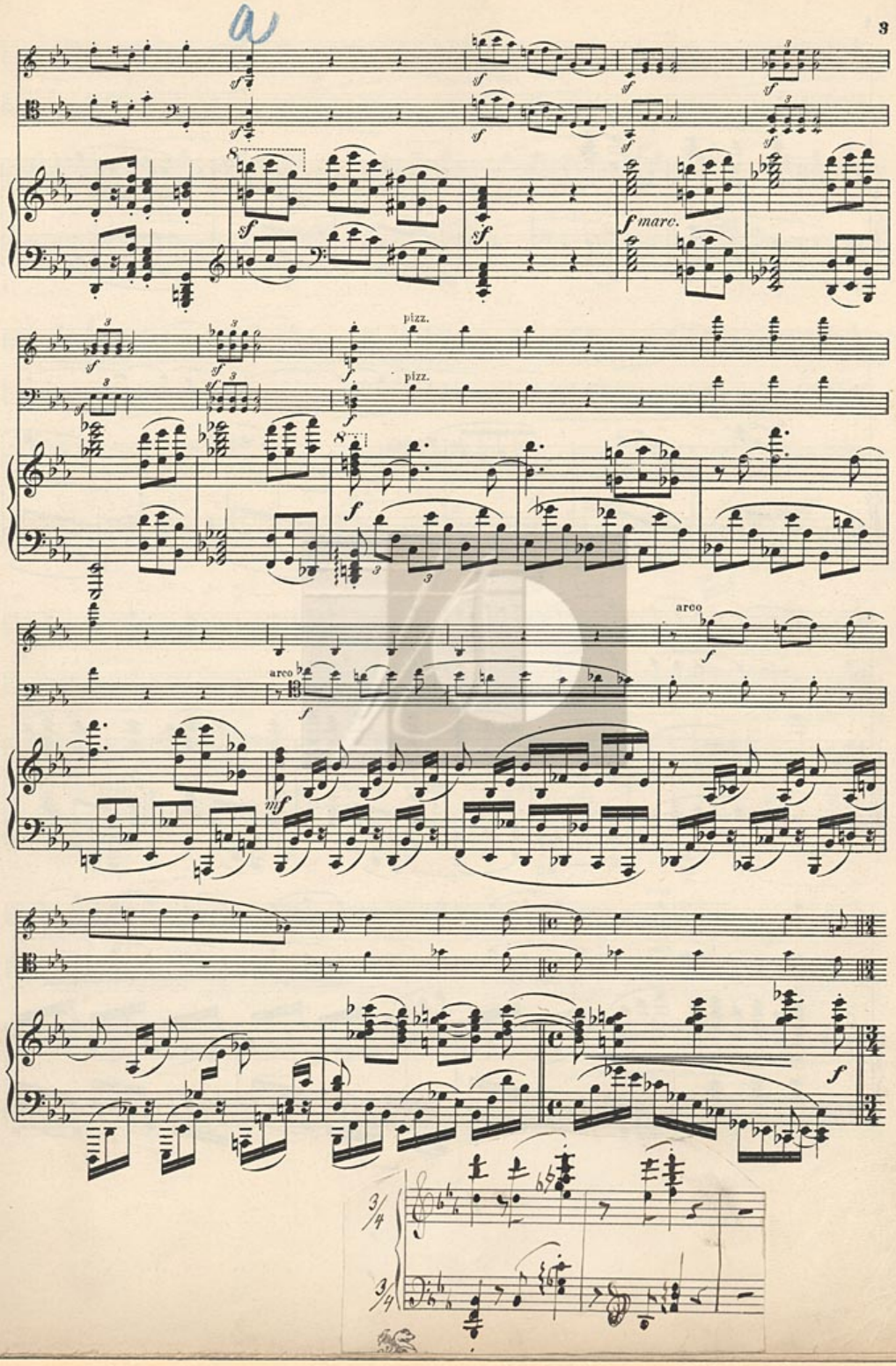
a
f marc.
pizz.
pizz.
arco
arco
mf
f
3/4
3/4

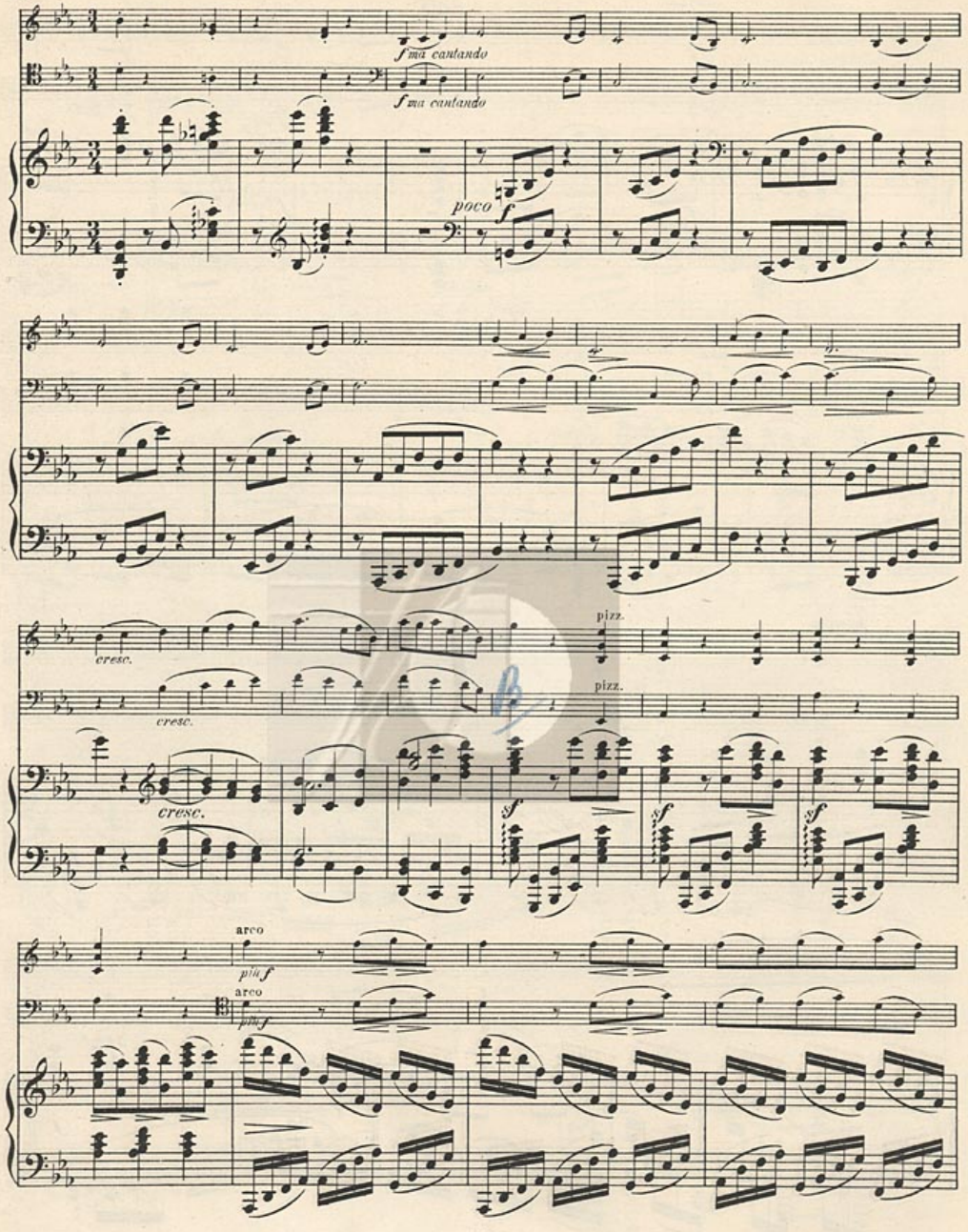
f ma cantando
f ma cantando
poco f
cresc.
cresc.
cresc.
pizz.
pizz.
sf
sf
sf
arco
più f
arco
più f

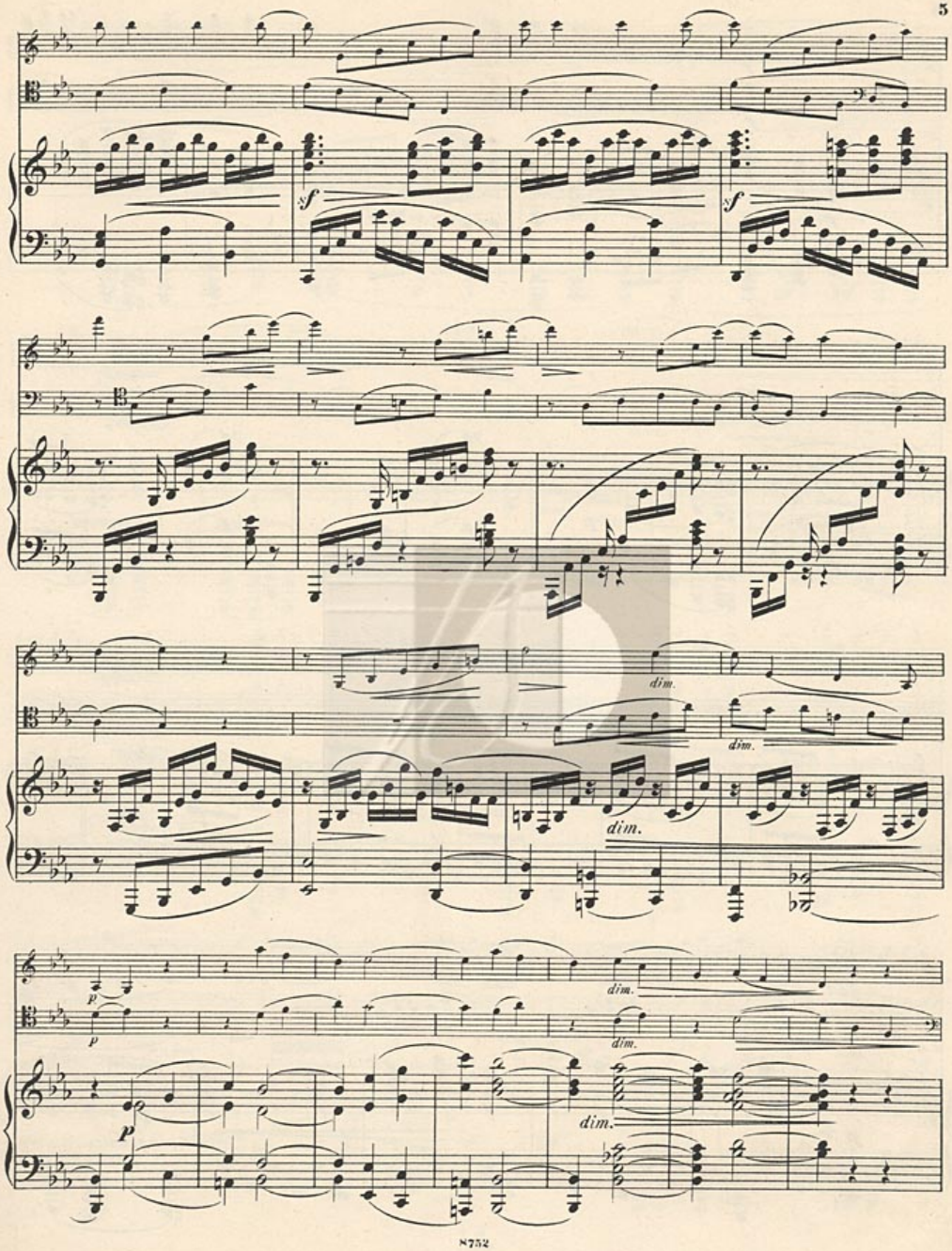
sf
sf
dim.
dim.
dim.
p
p
dim.
dim.
dim.
P

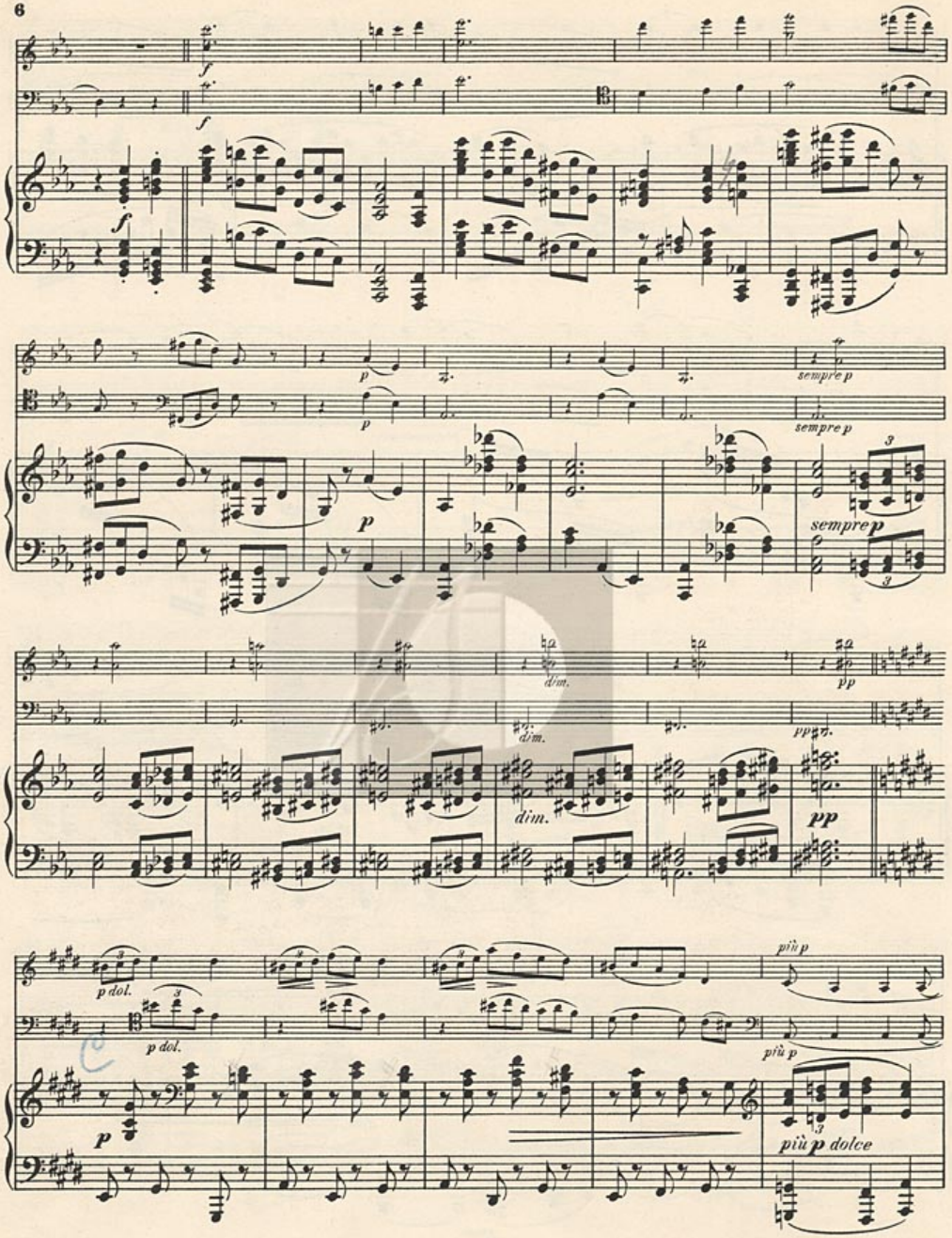
f
f
f
p
sempre p
sempre p
p
sempre p
dim.
dim.
pp
pp
dim.
pp
p dol.
p dol.
più p
più p
p
più p dolce

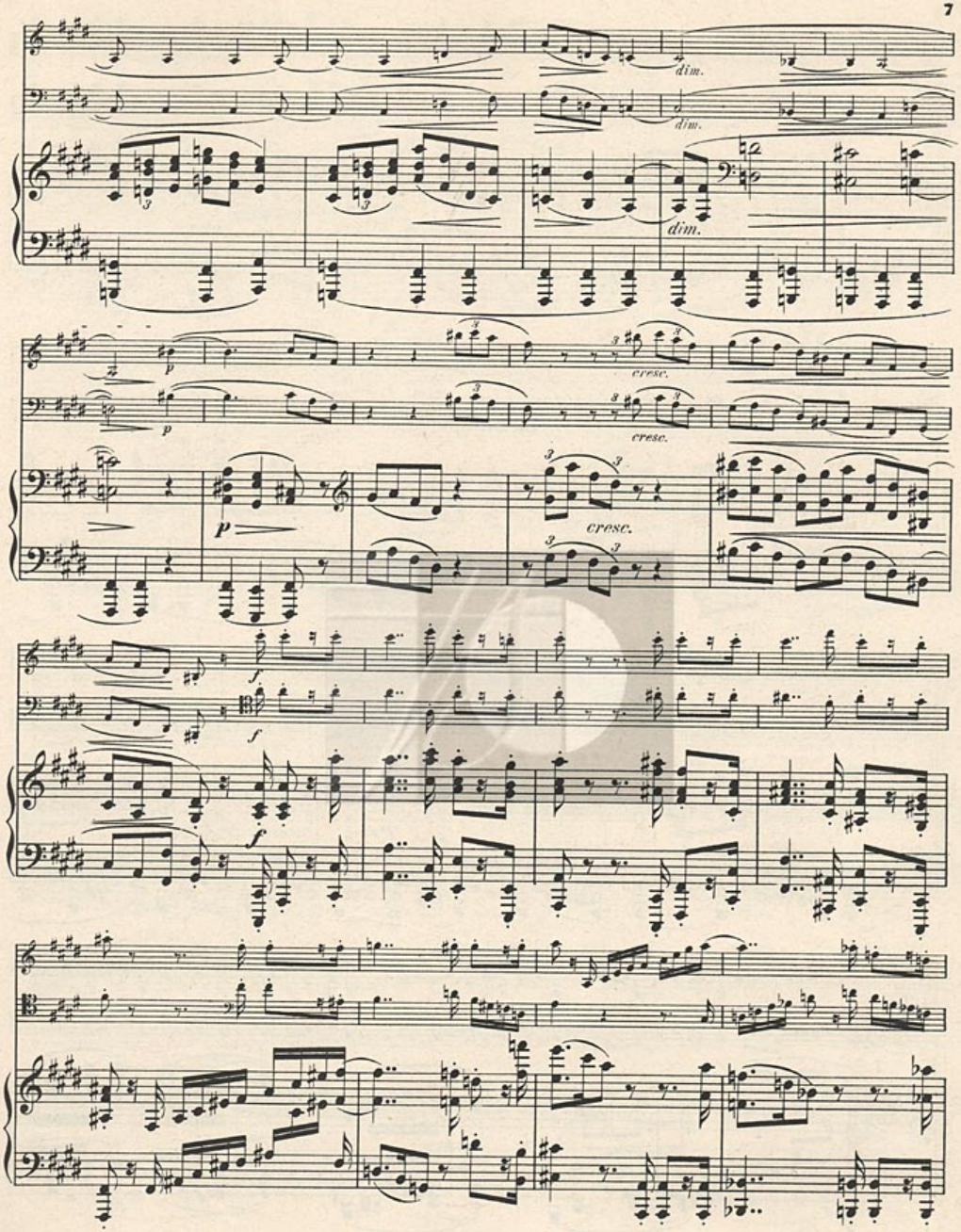
dim.
dim.
dim.
cresc.
cresc.
cresc.
p
p
f
f
f

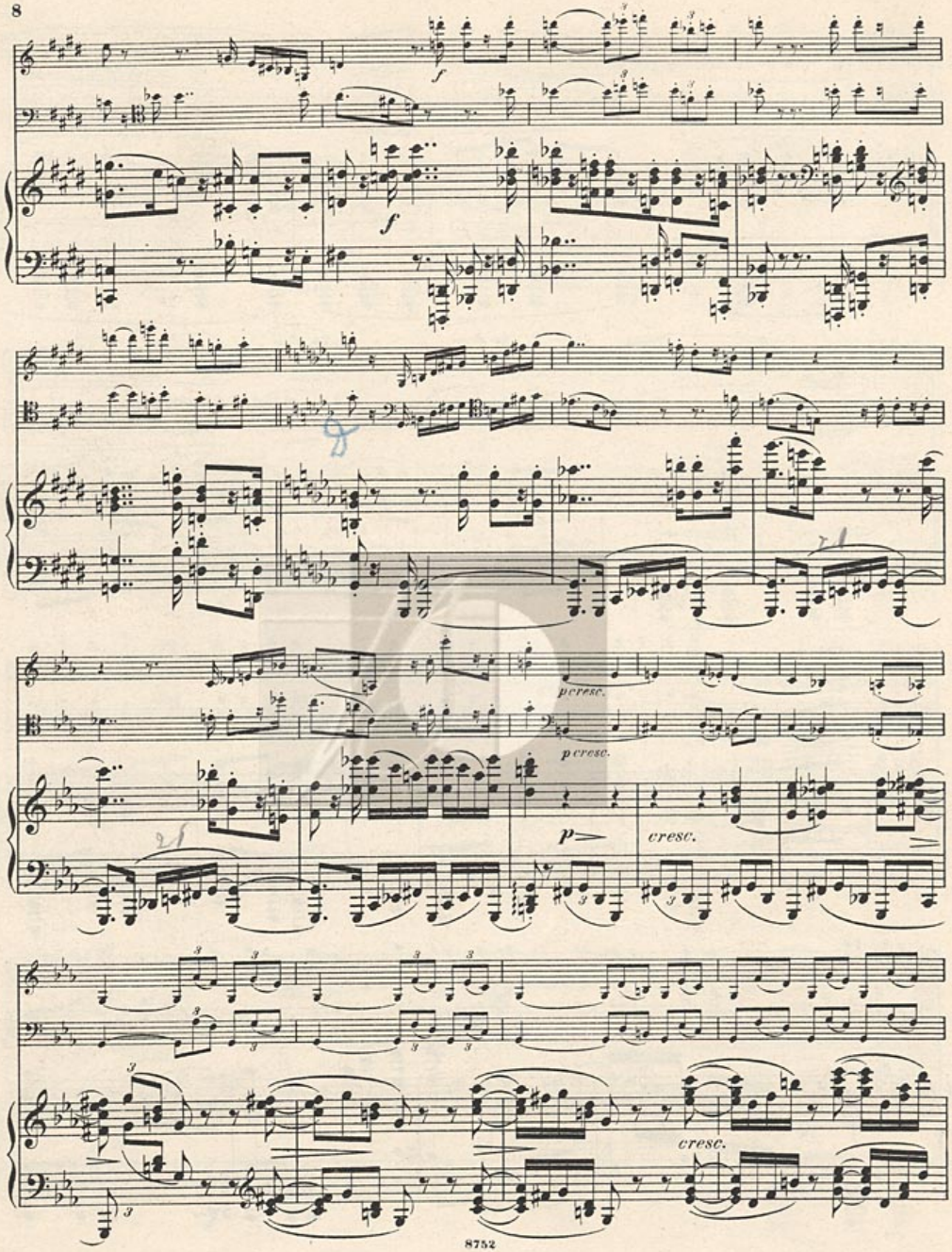
f
f
p cresc.
p cresc.
p
cresc.
cresc.

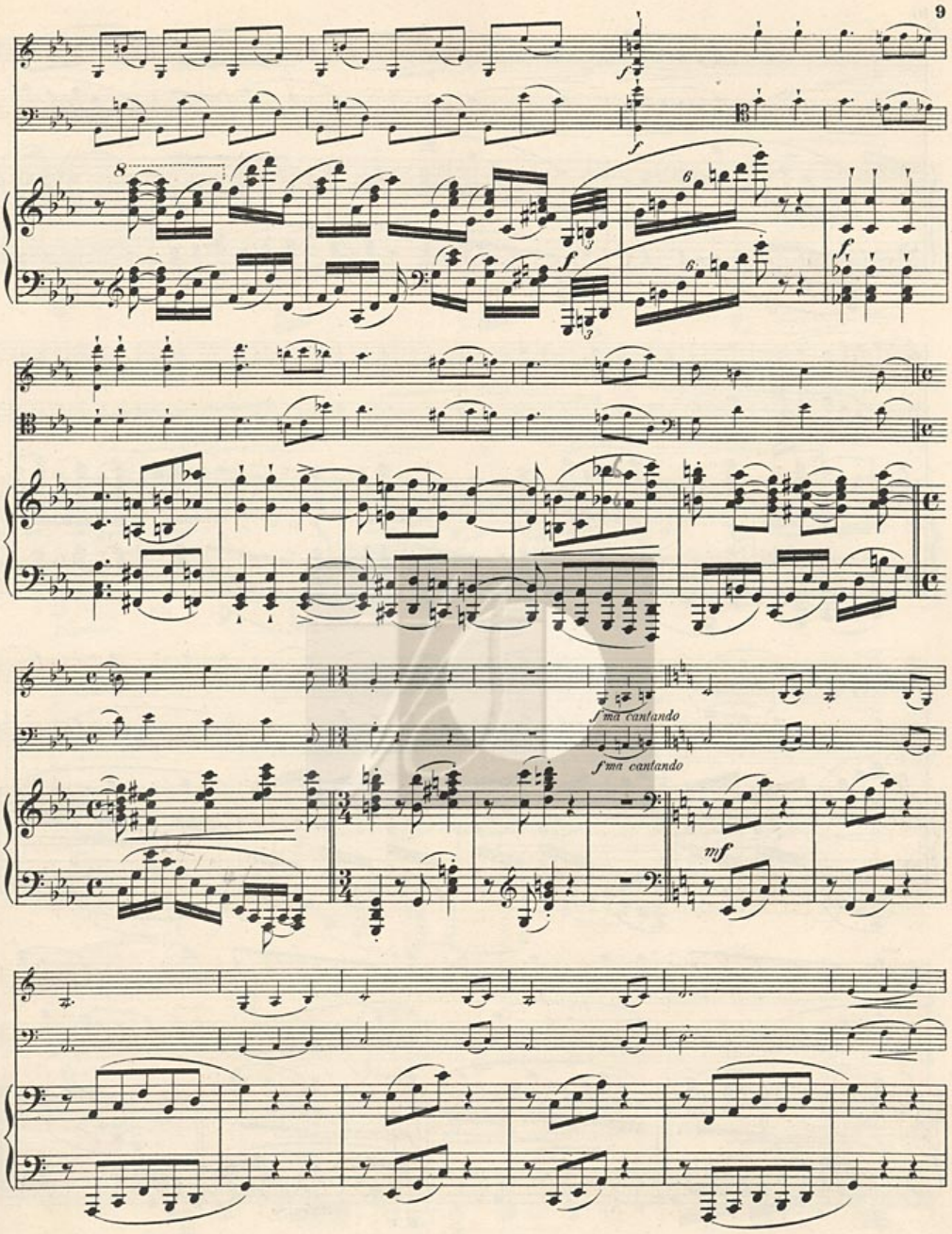
f
f
8
6
f
f
f ma cantando
f ma cantando
mf

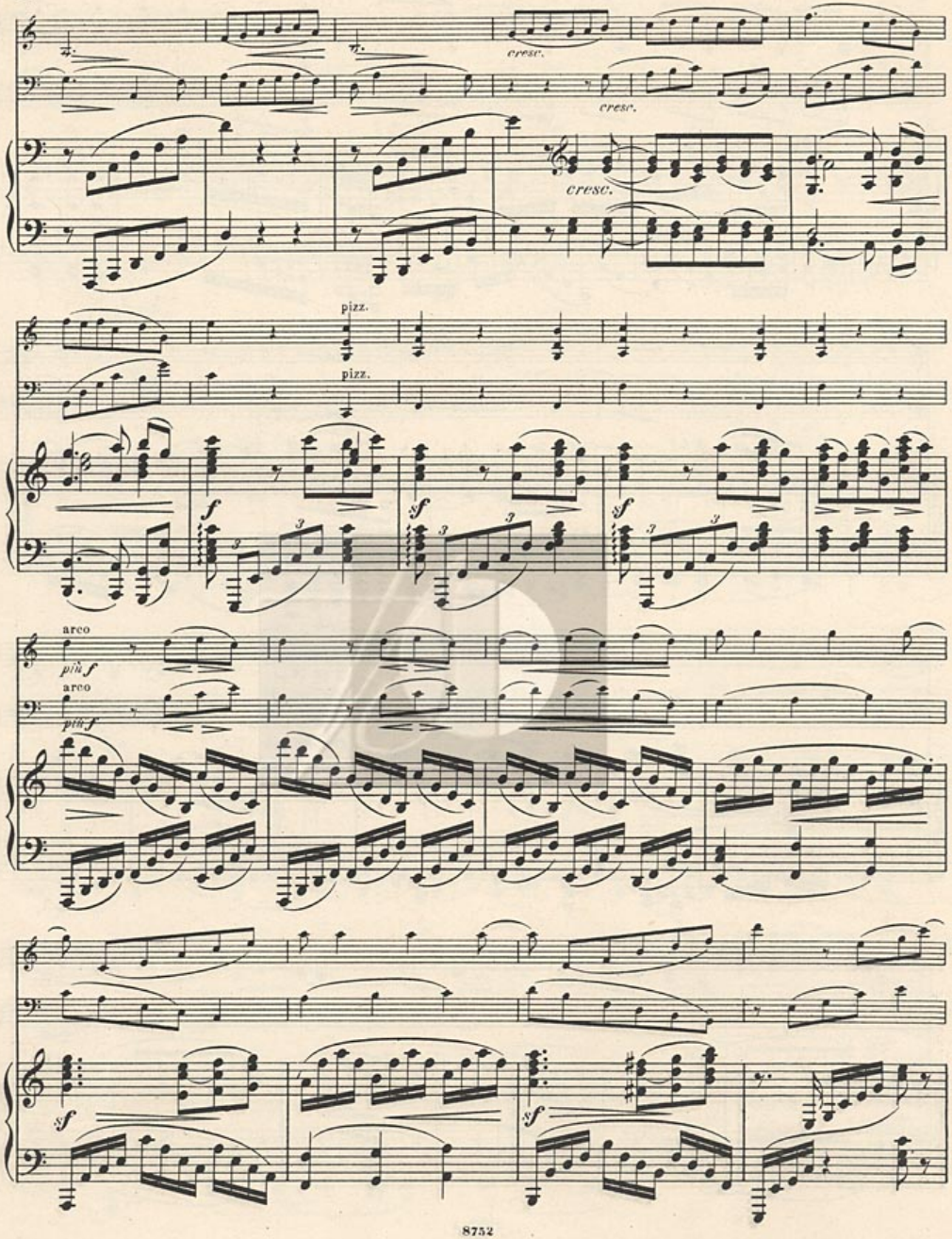
cresc.
cresc.
cresc.
pizz.
pizz.
arco
arco

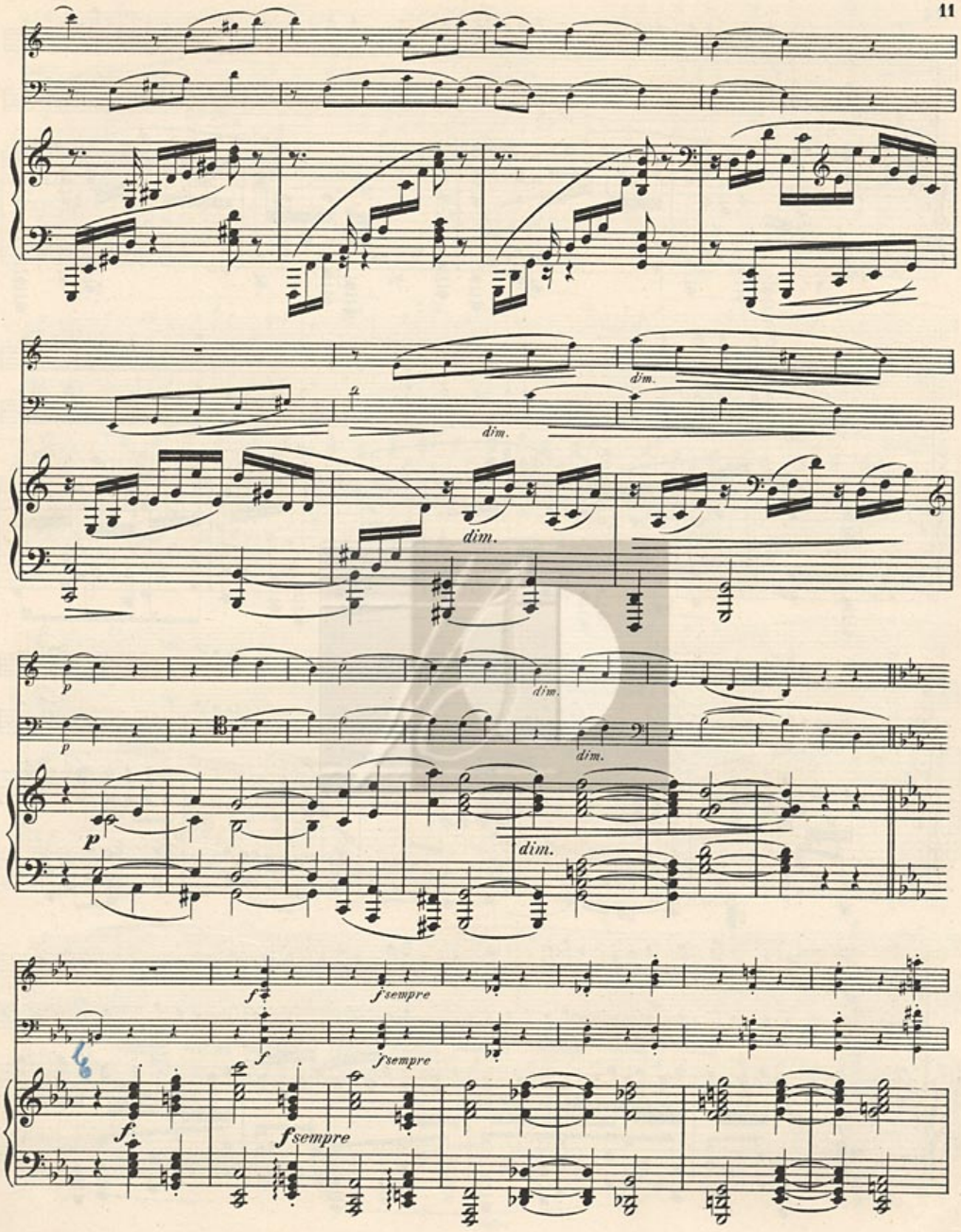
dim.
dim.
dim.
dim.
dim.
dim.
P
f
f sempre
f sempre
f
f sempre
f sempre

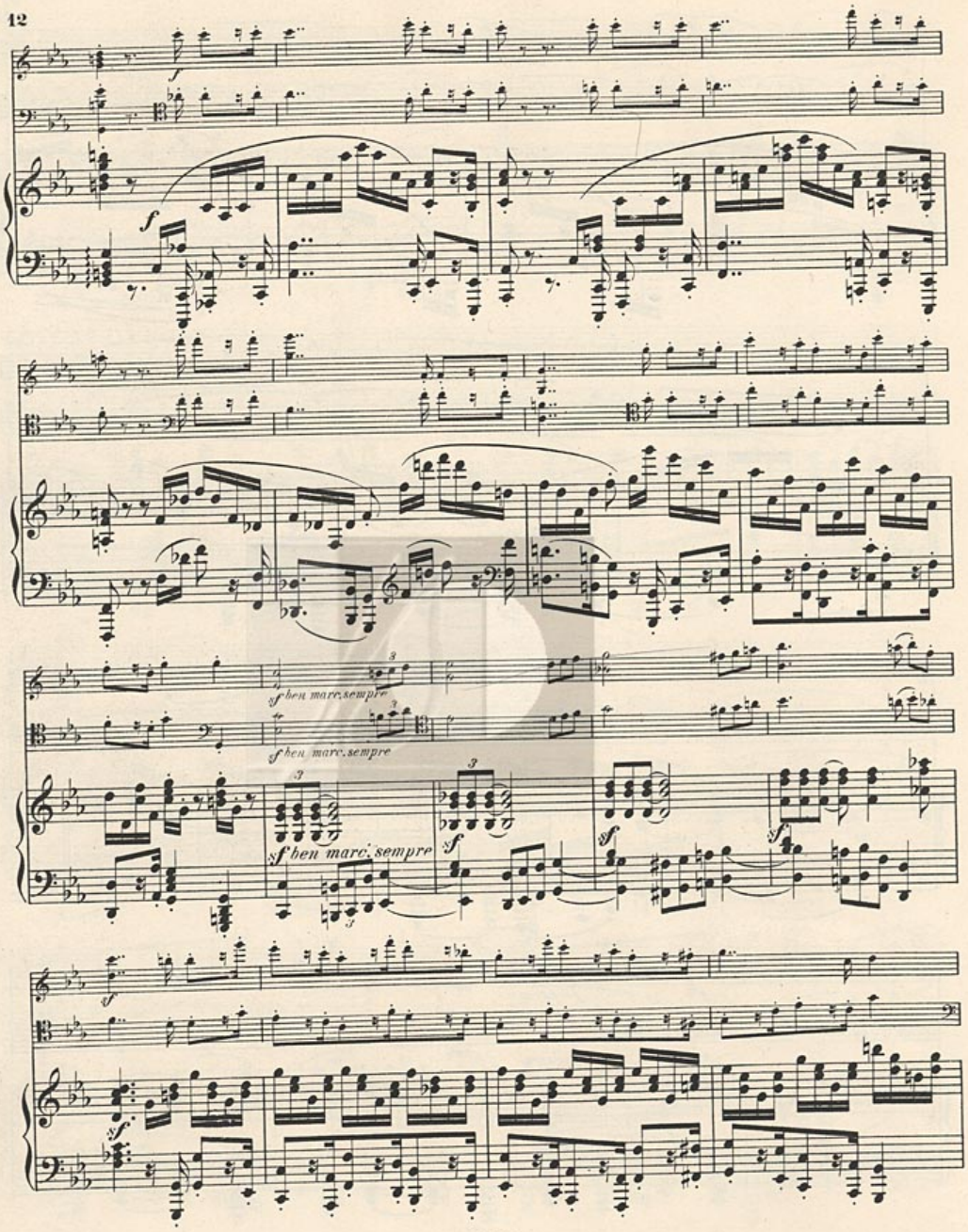
f
f
sf ben marc. sempre
sf ben marc. sempre
sf ben marc. sempre
sf
sf
sf
sf
sf

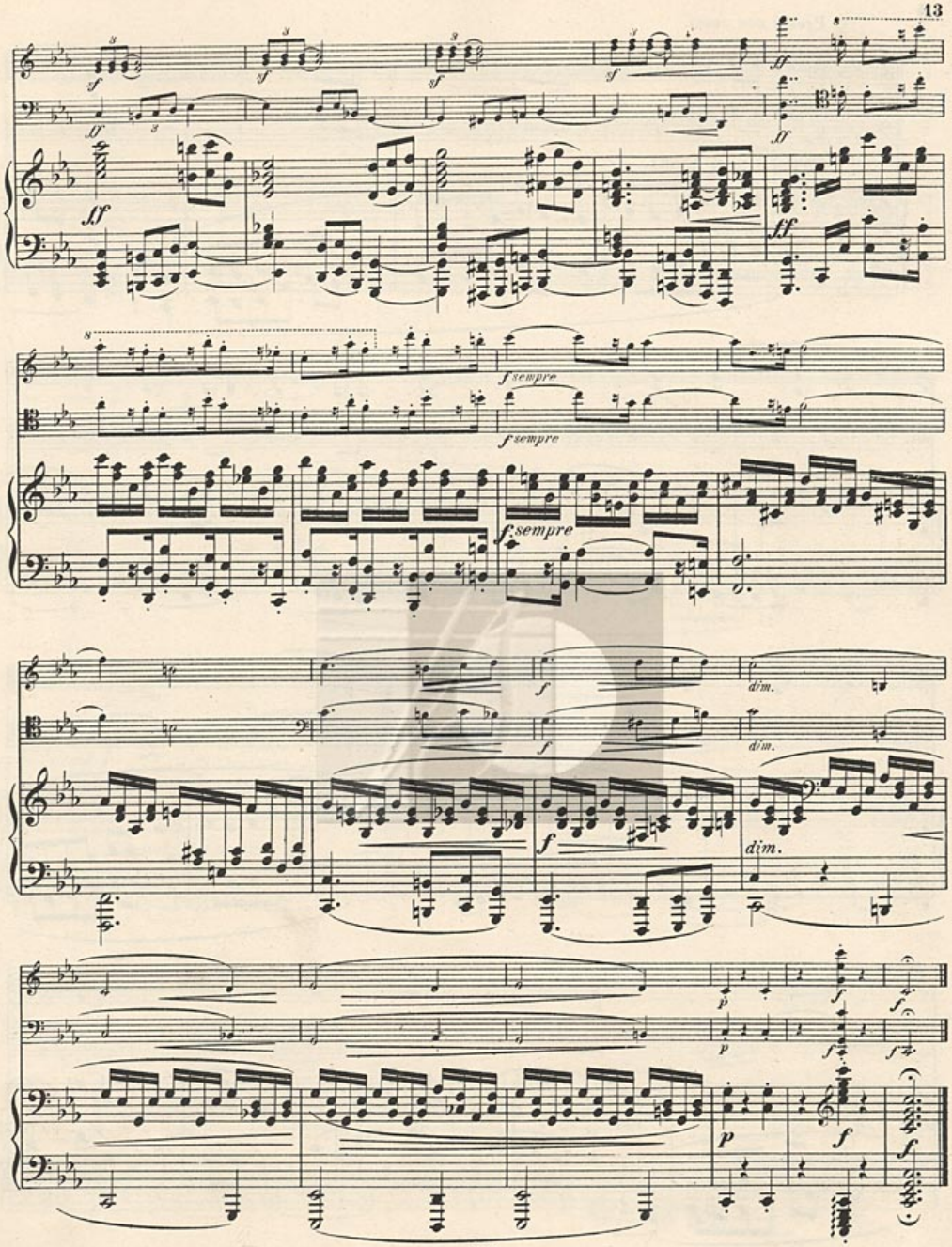
sf
ff
f sempre
dim.
p

11

Presto non assai.

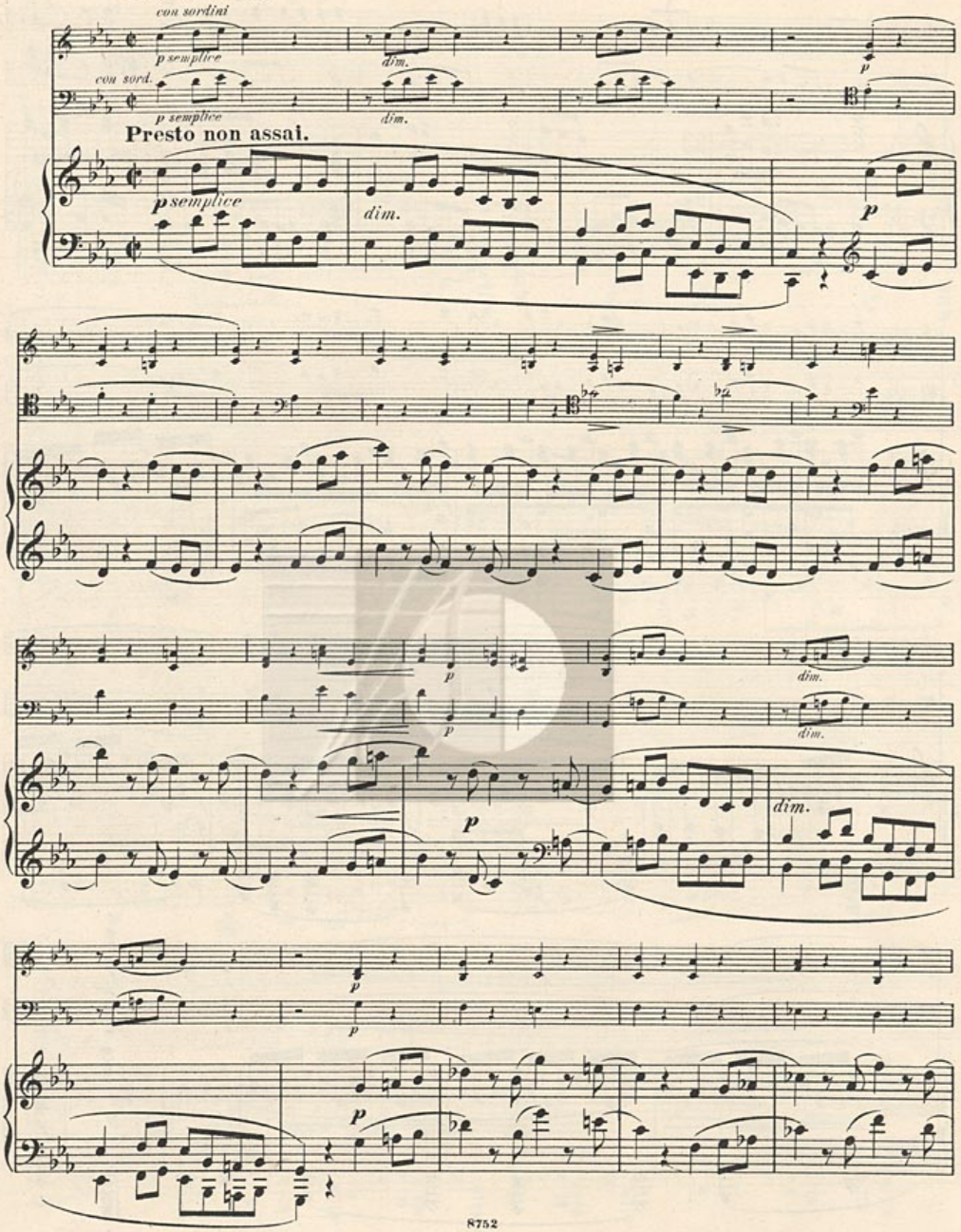

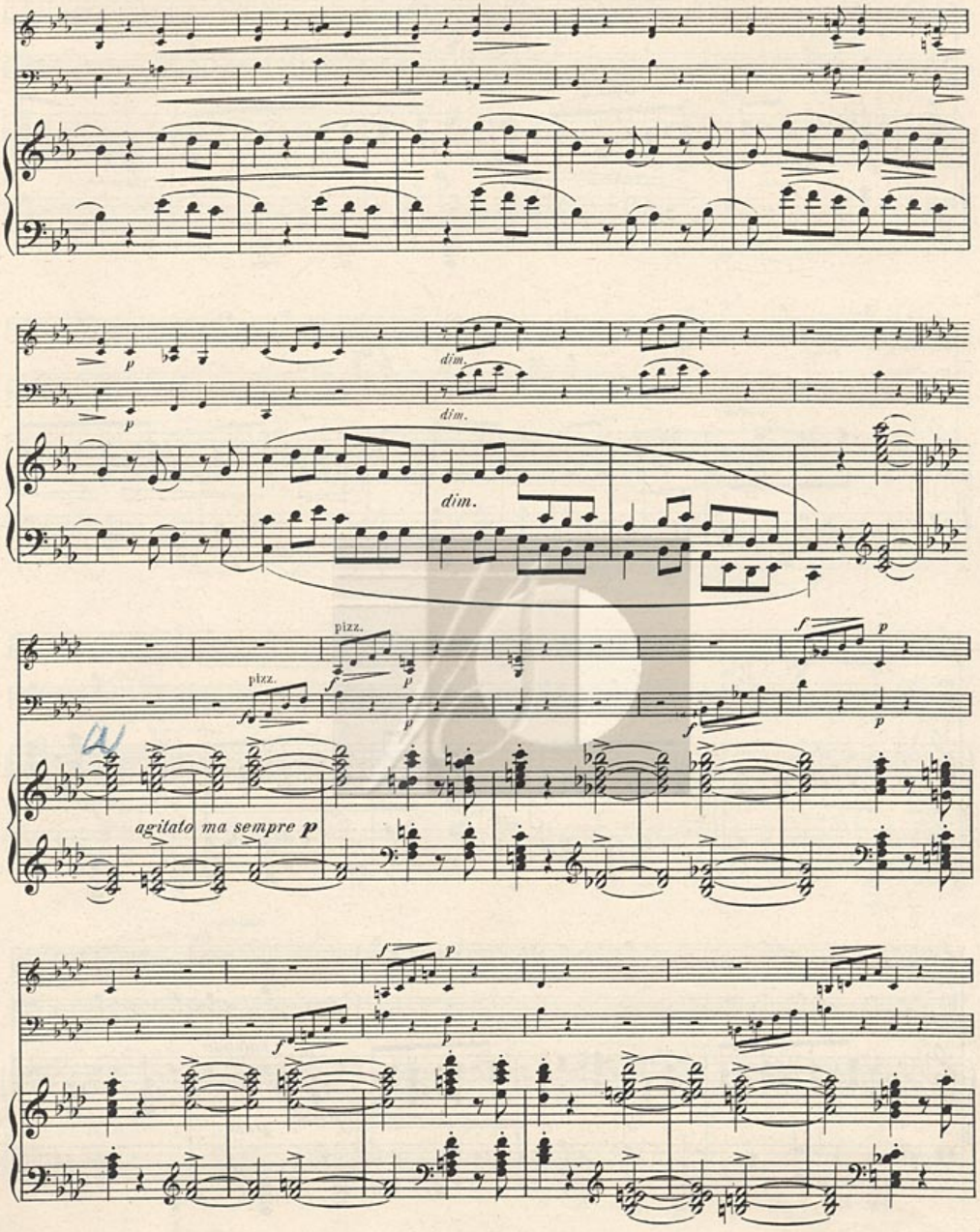
dim.
dim.
dim.
pizz.
pizz.
agitato ma sempre p

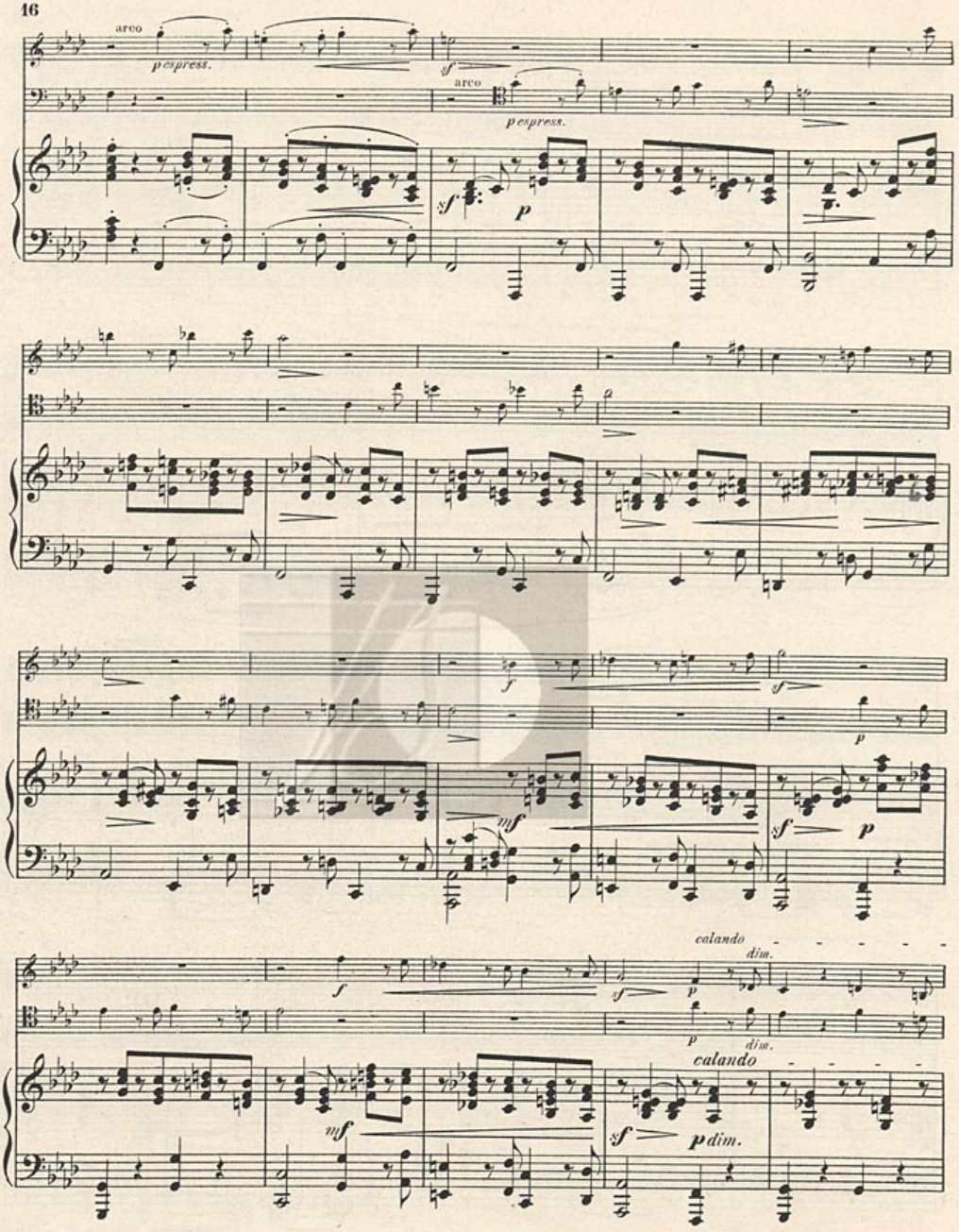
arco
p espress.
sf
arco
p espress.
sf
p
f
sf
p
mf
sf
p
f
sf
p
calando
dim.
p
dim.
calando
mf
sf
p dim.

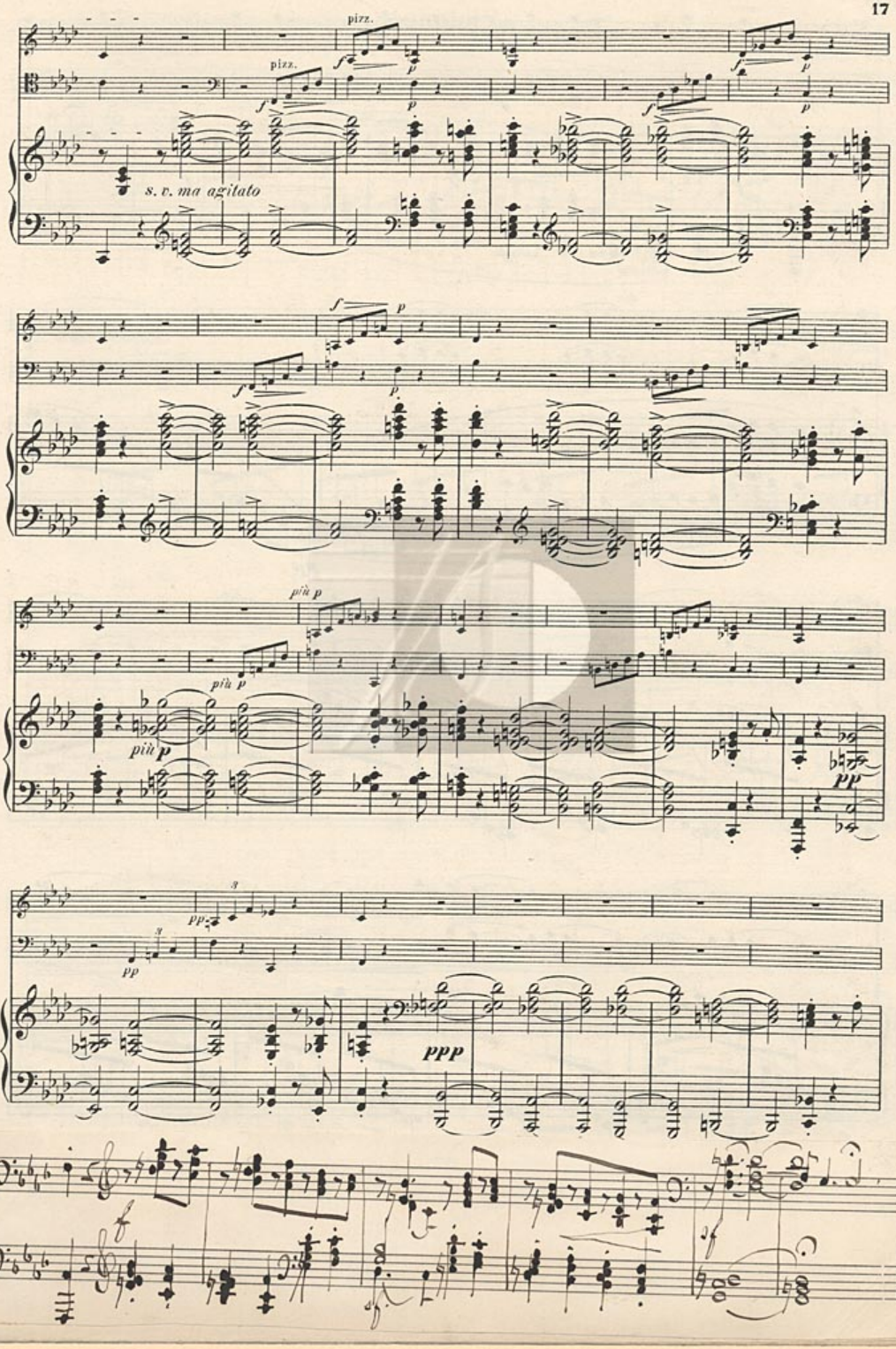
pizz.
pizz.
s. v. ma agitato
più p
più p
più p
pp
pp
ppp

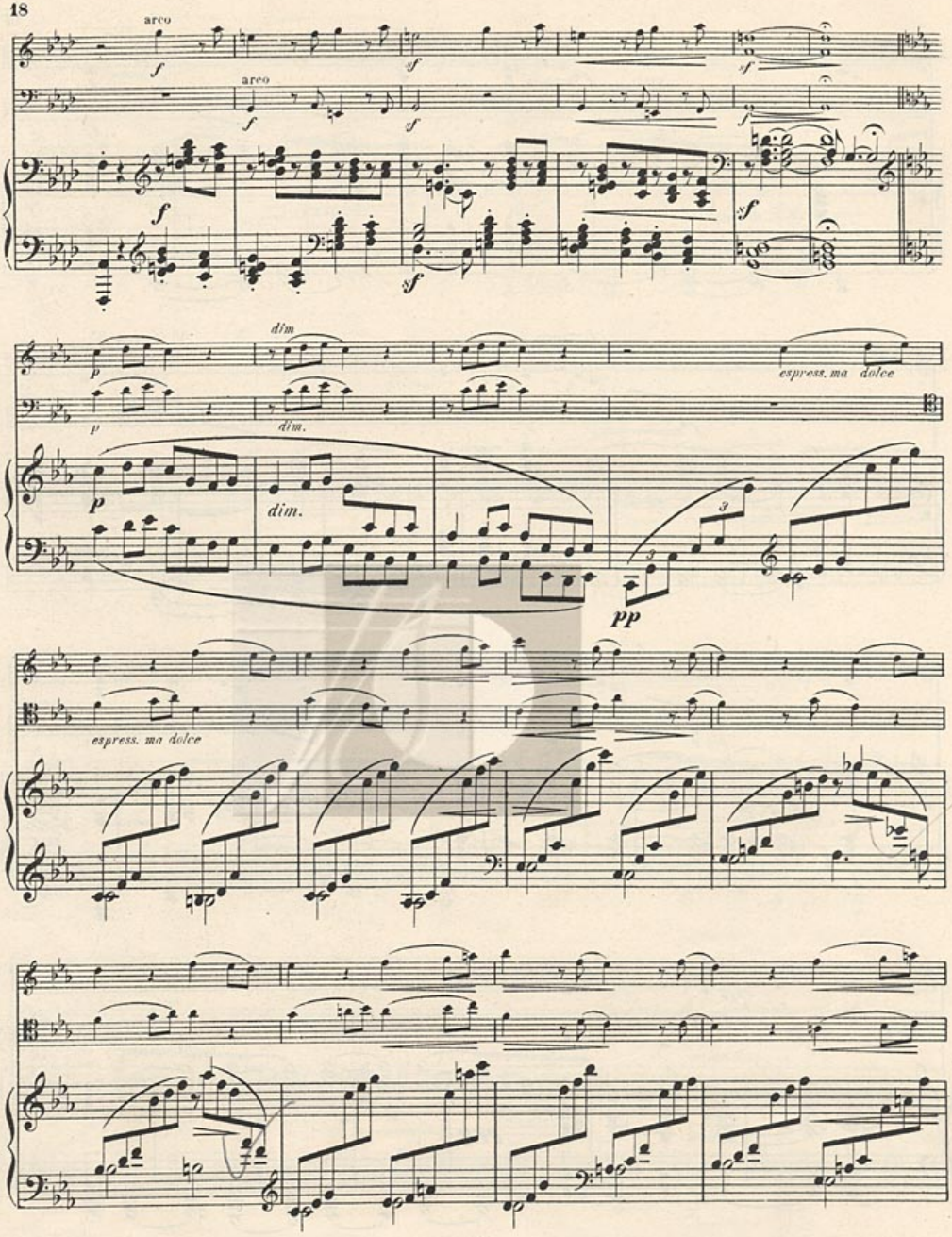
arco
arco
dim
dim.
espress. ma dolce
dim.
pp
espress. ma dolce

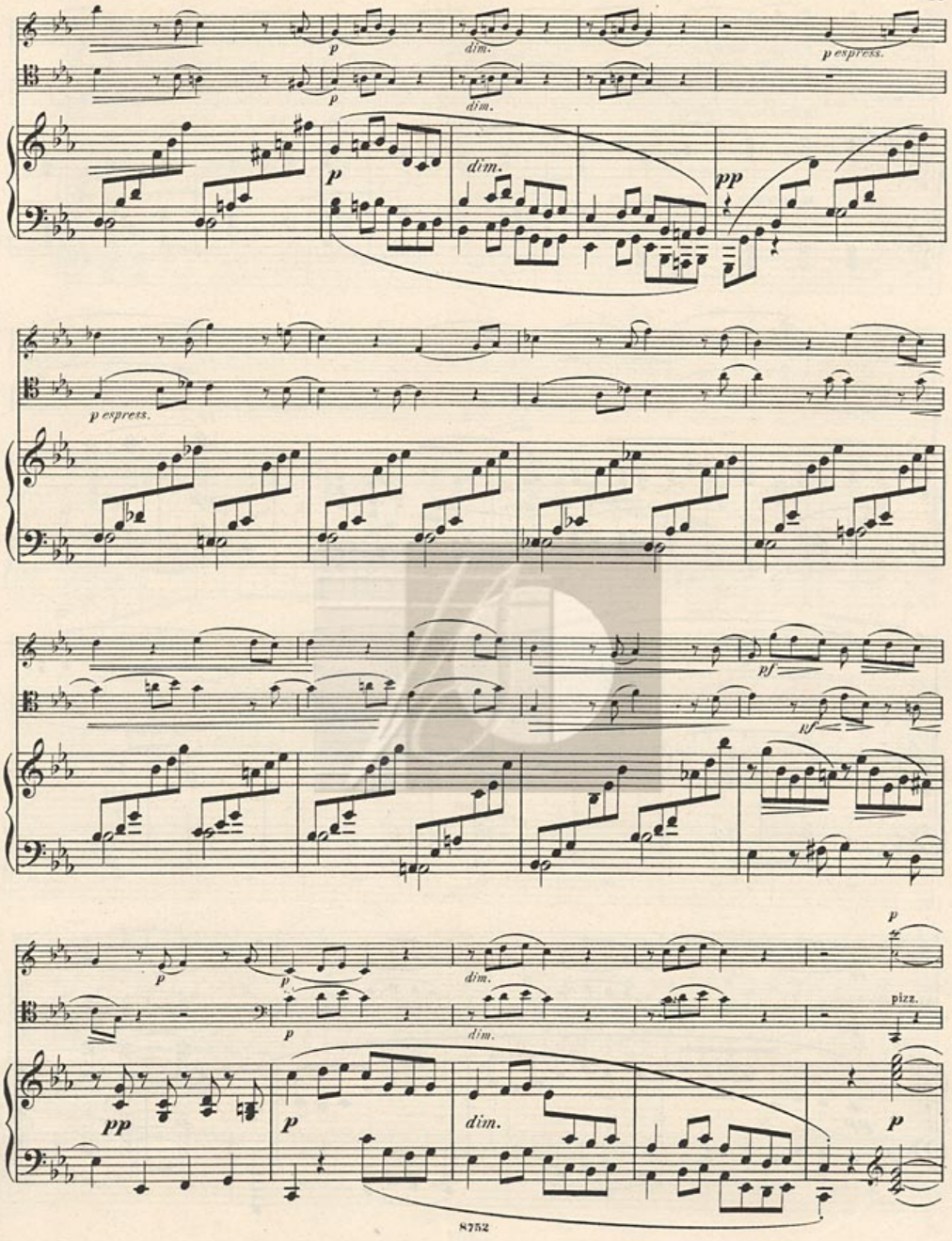
p
dim.
p espress.
p
dim.
p
dim.
pp
p espress.
pf
pf
p
p
p
dim.
p
dim.
pizz.
pp
p
dim.
p

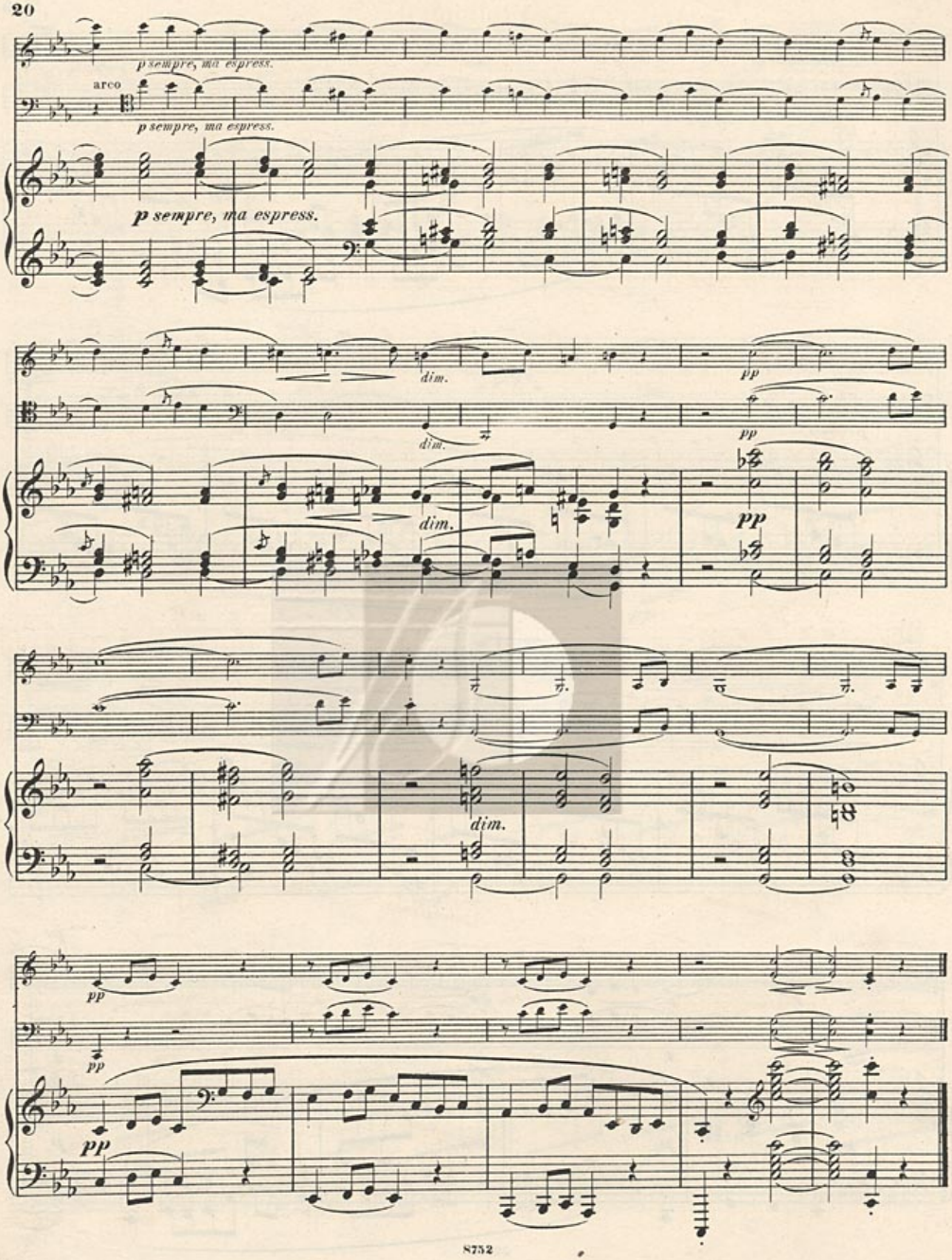
p sempre, ma espress.
arco
p sempre, ma espress.
p sempre, ma espress.
dim.
dim.
pp
pp
dim.
dim.
pp
pp
pp
pp

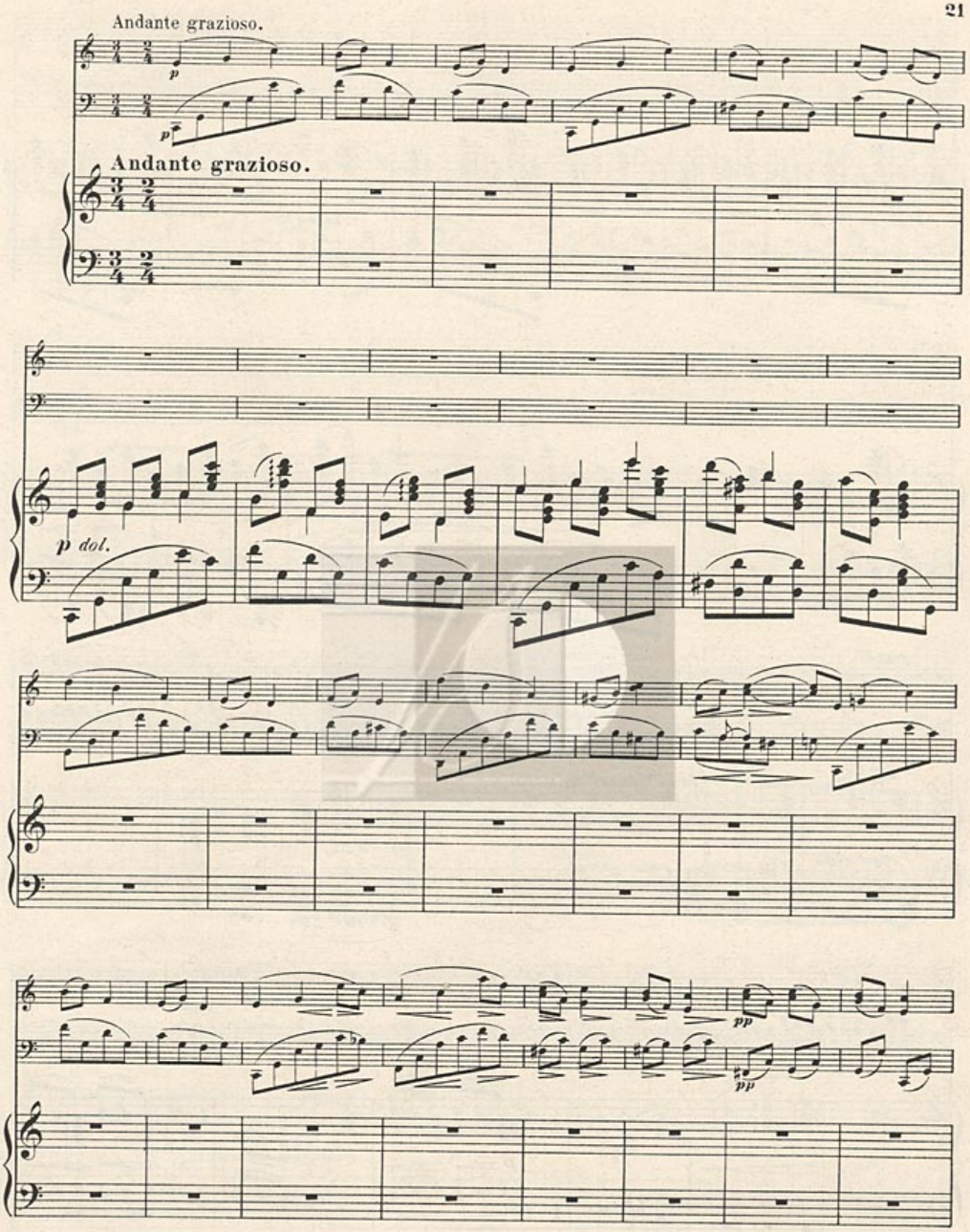
Andante grazioso.
Andante grazioso.
p dol.
pp
pp

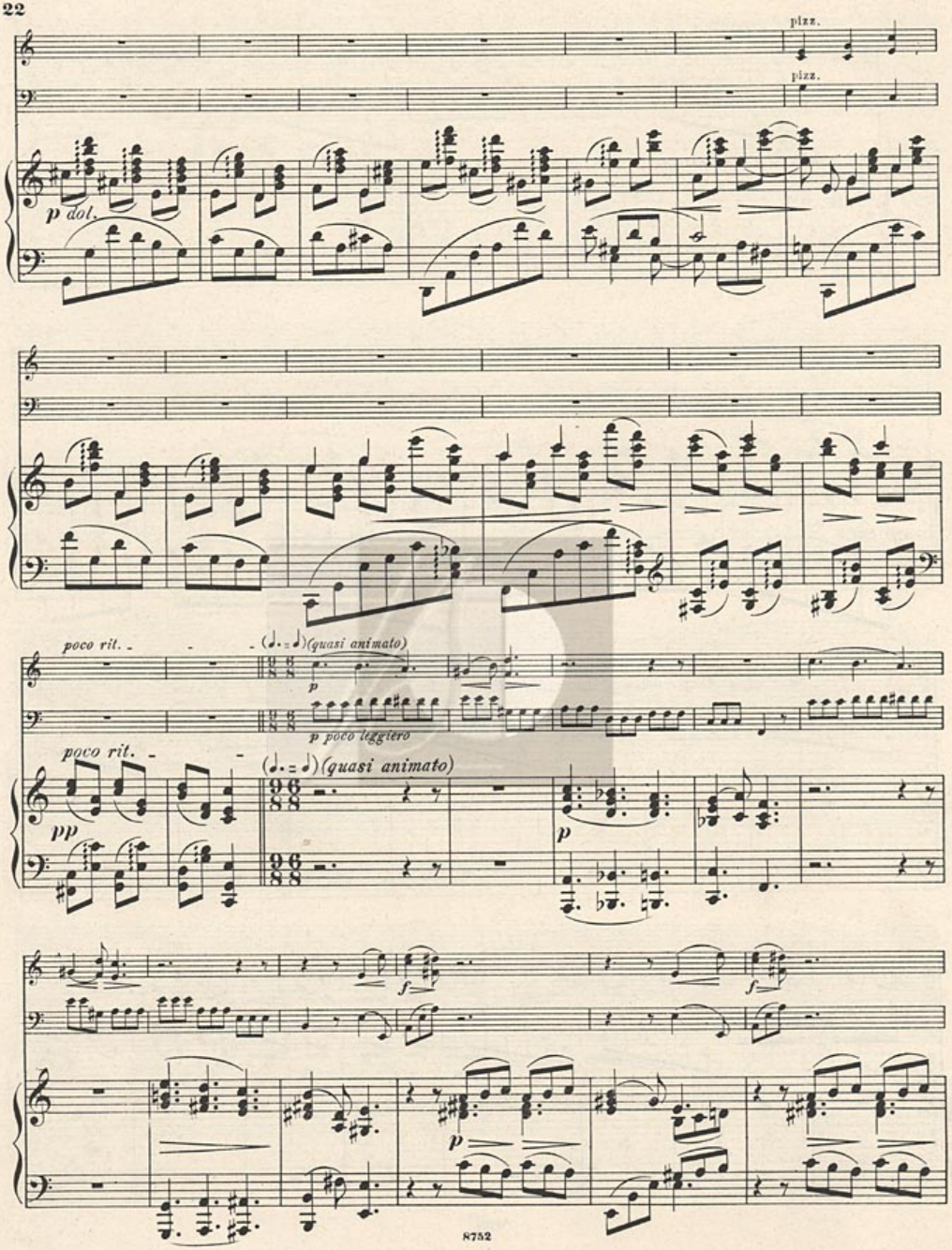
pizz.
pizz.
p dol.
poco rit.
(quasi animato)
p
p poco leggiero
poco rit.
(quasi animato)
pp
p
f
f
p

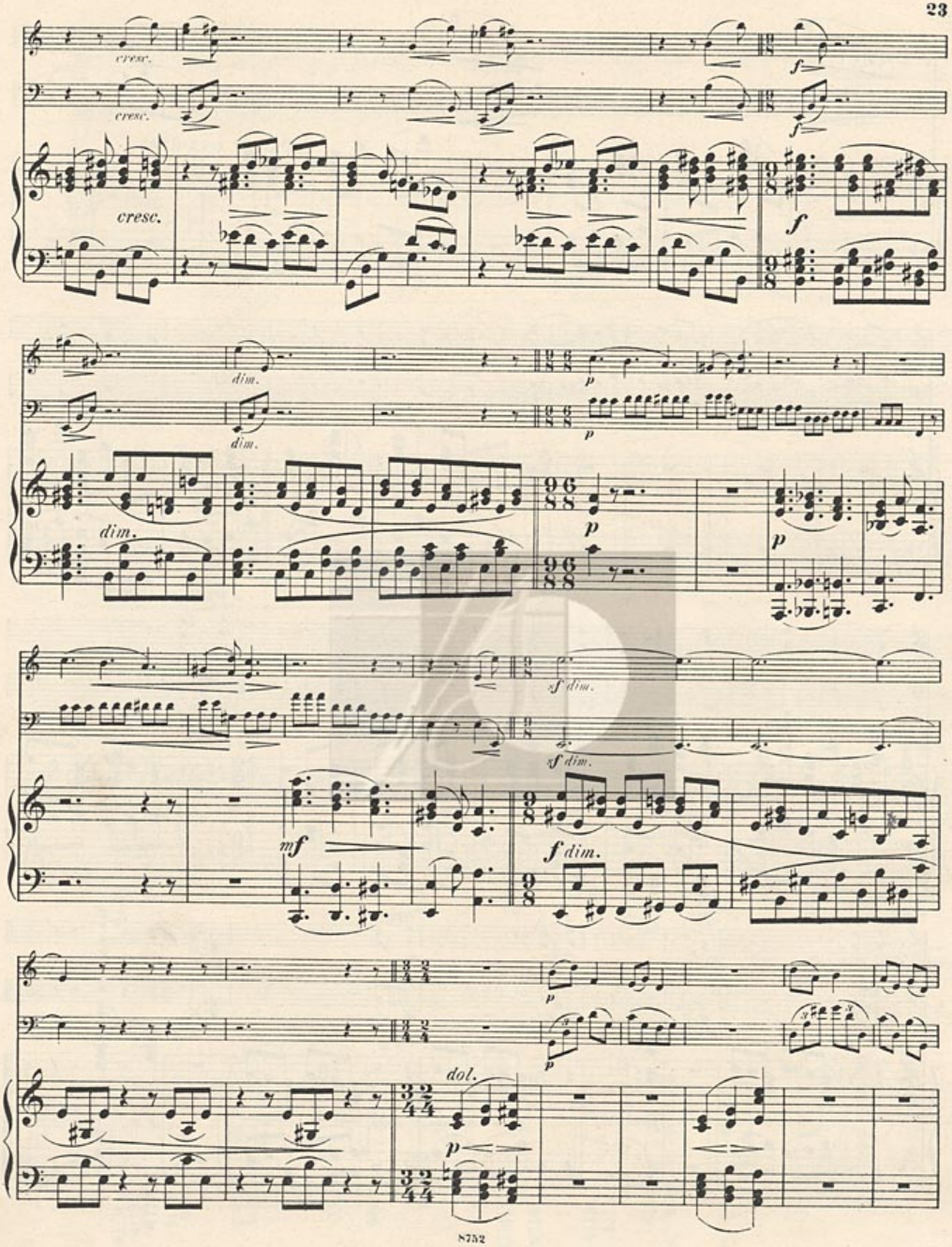
cresc.
cresc.
f
f
cresc.
f
dim.
dim.
p
p
dim.
p
p
sf dim.
sf dim.
mf
f dim.
p
p
dol.
p

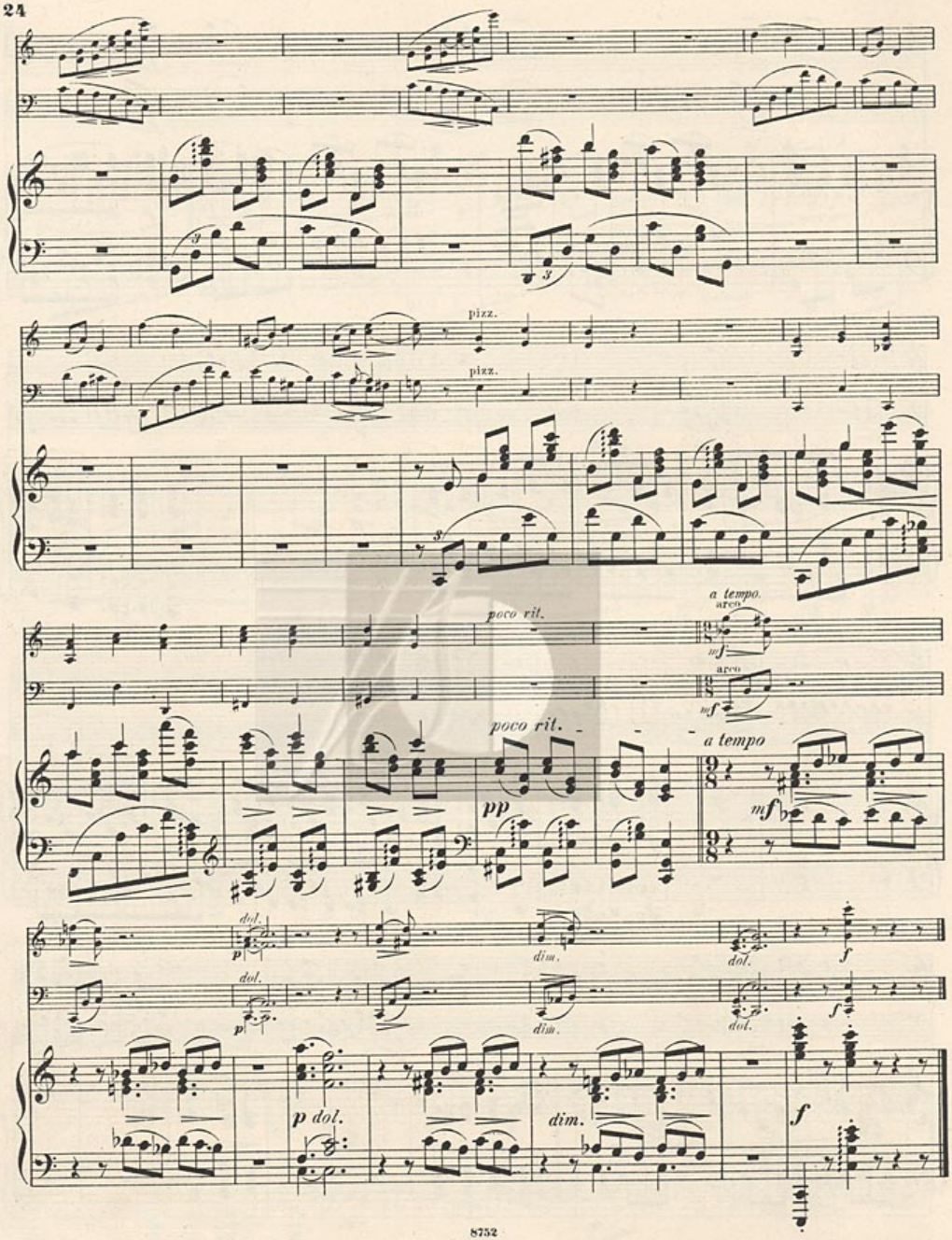
pizz.
pizz.
poco rit.
a tempo.
arco
mf
arco
mf
poco rit.
a tempo
pp
mf
dol.
p
dim.
dol.
f
dol.
p
dim.
dol.
f
p dol.
dim.
f

Allegro molto.

p

Allegro molto.

p

col 8

f

fmarc.

fmarc.

f

f

col 8

fmarc.

fmarc.

fmarc.

8

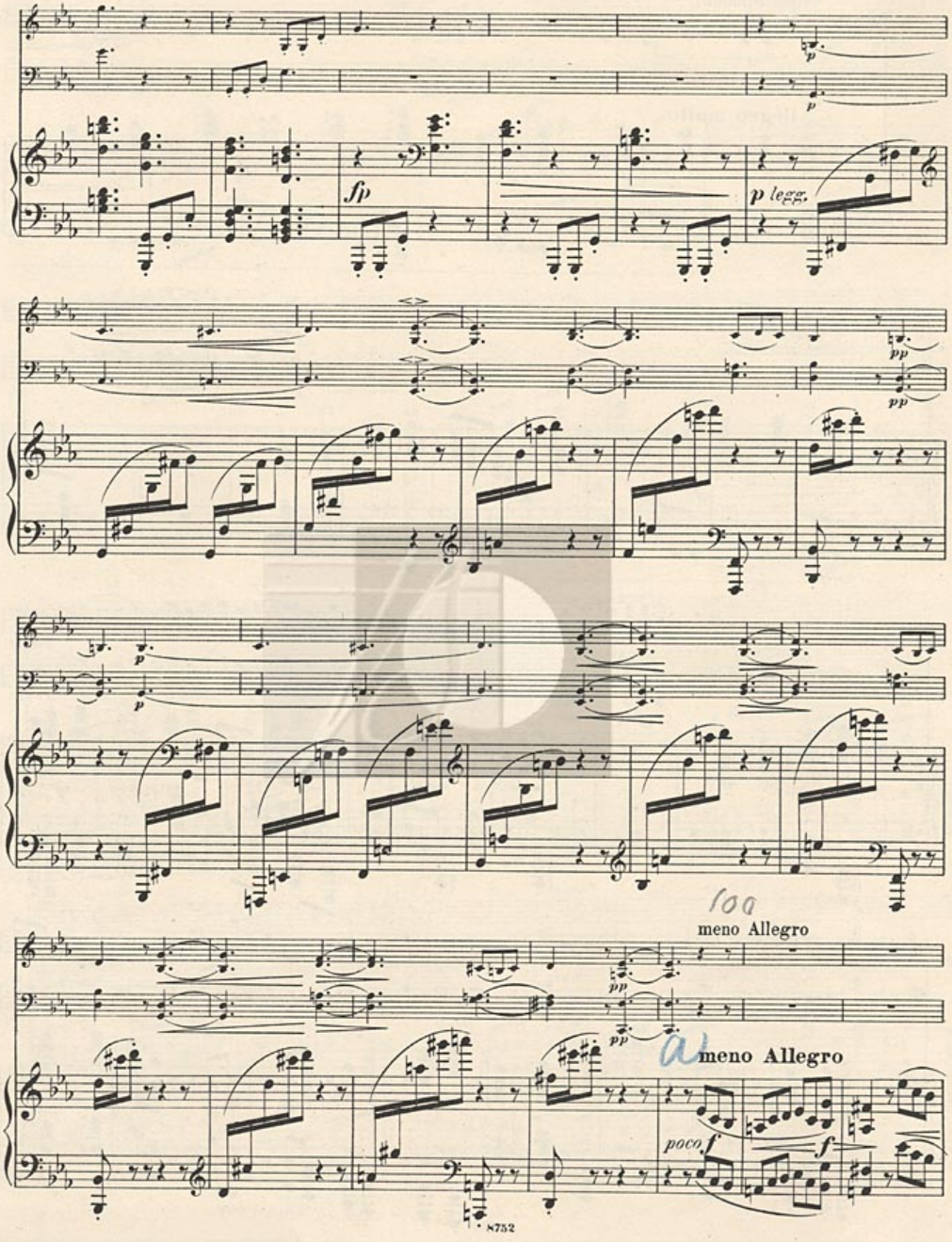
sfp
p legg.
pp
pp
p
p
meno Allegro
pp
pp
meno Allegro
poco f
f

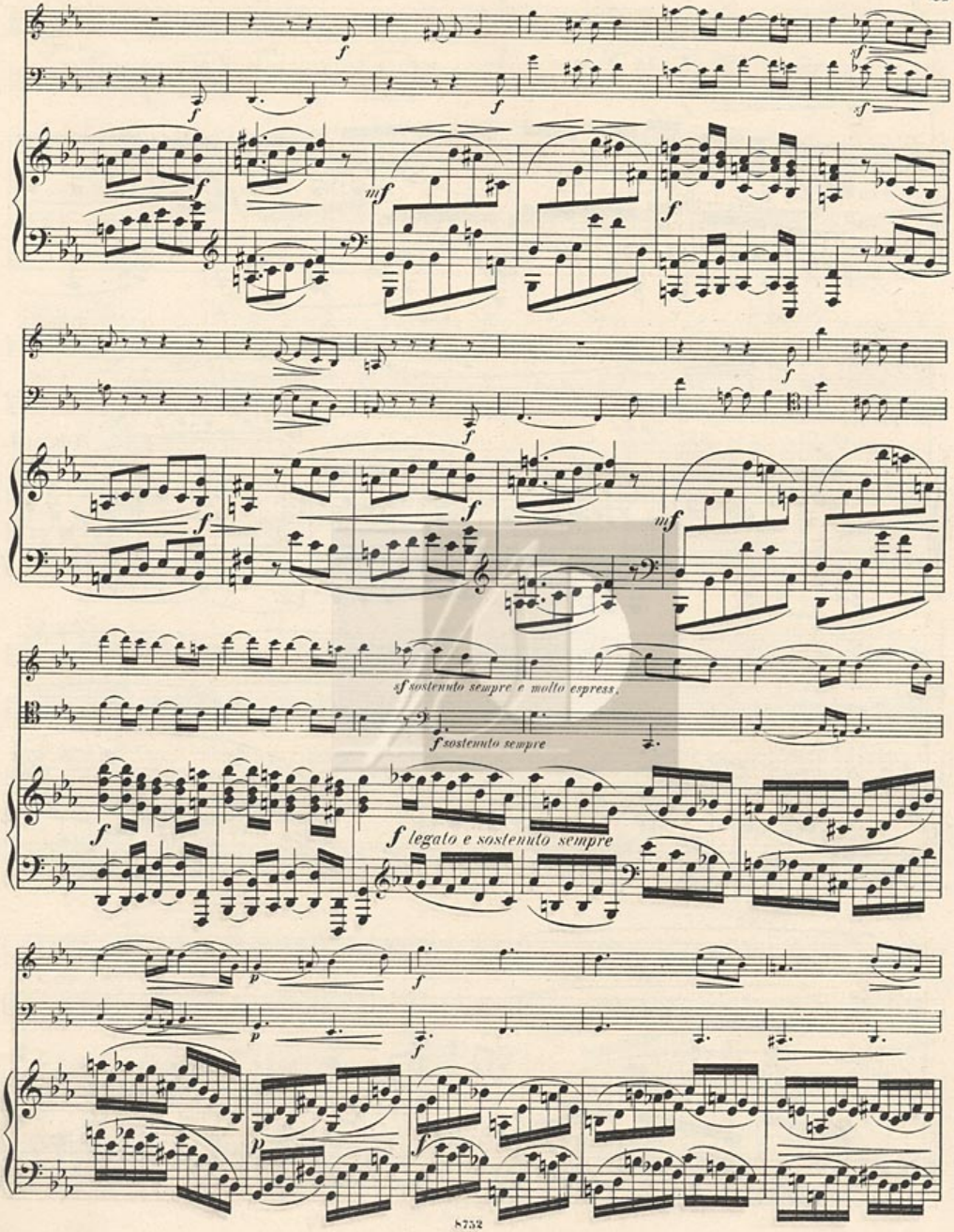
sf sostenuto sempre e molto espress.
f sostenuto sempre
f legato e sostenuto sempre

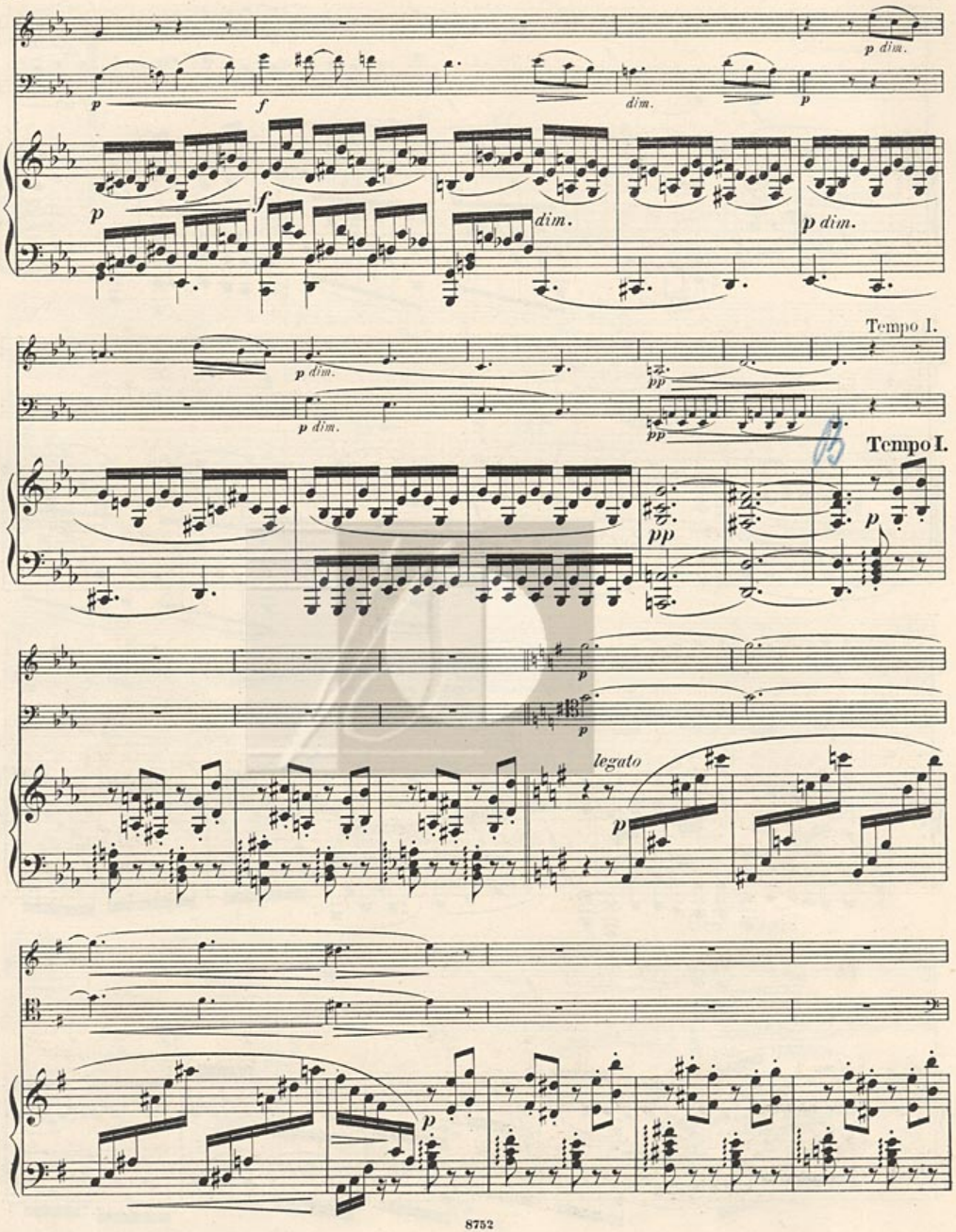
p dim.
p
f
dim.
p
p
f
dim.
p dim.
Tempo I.
p dim.
p dim.
pp
pp
Tempo I.
pp
p
p
p
legato
p
p

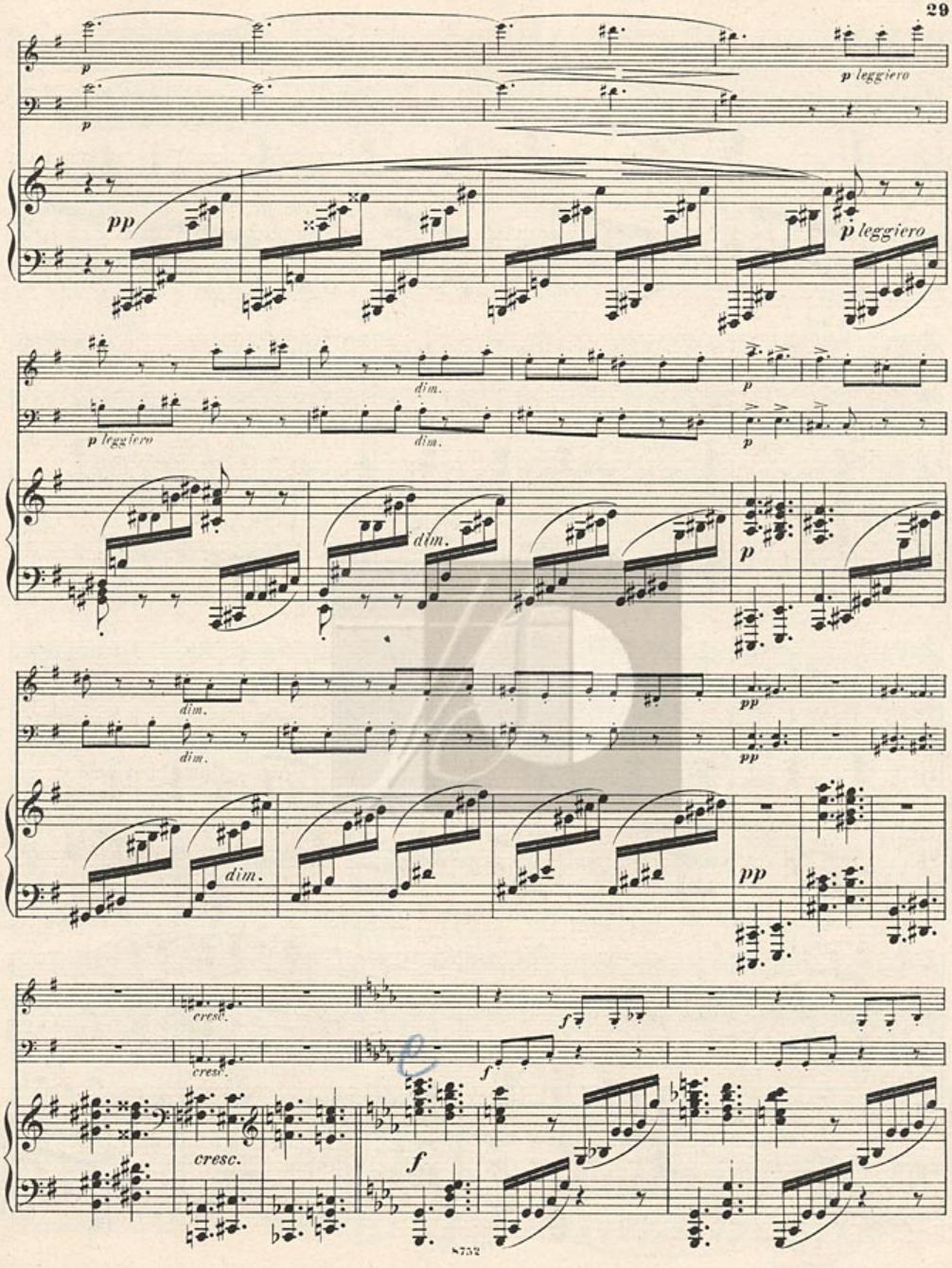
p
p leggiero
pp
p leggiero
dim.
p leggiero
dim.
p
dim.
p
dim.
pp
dim.
pp
dim.
pp
cresc.
cresc.
f
cresc.
f
f

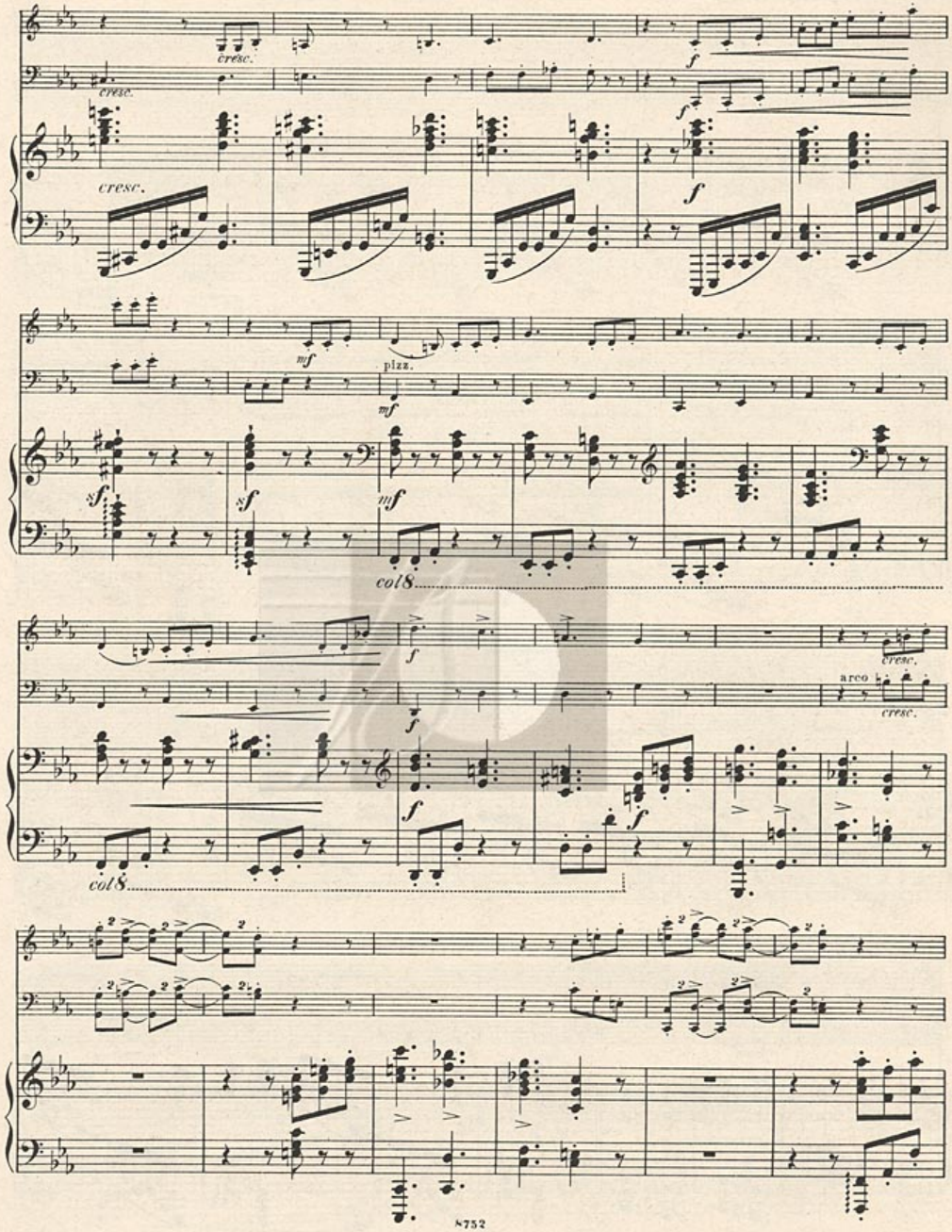
cresc.
cresc.
cresc.
f
f
f
mf
pizz.
mf
sf
sf
mf
col 8
f
cresc.
arco
cresc.
f
f
f
col 8

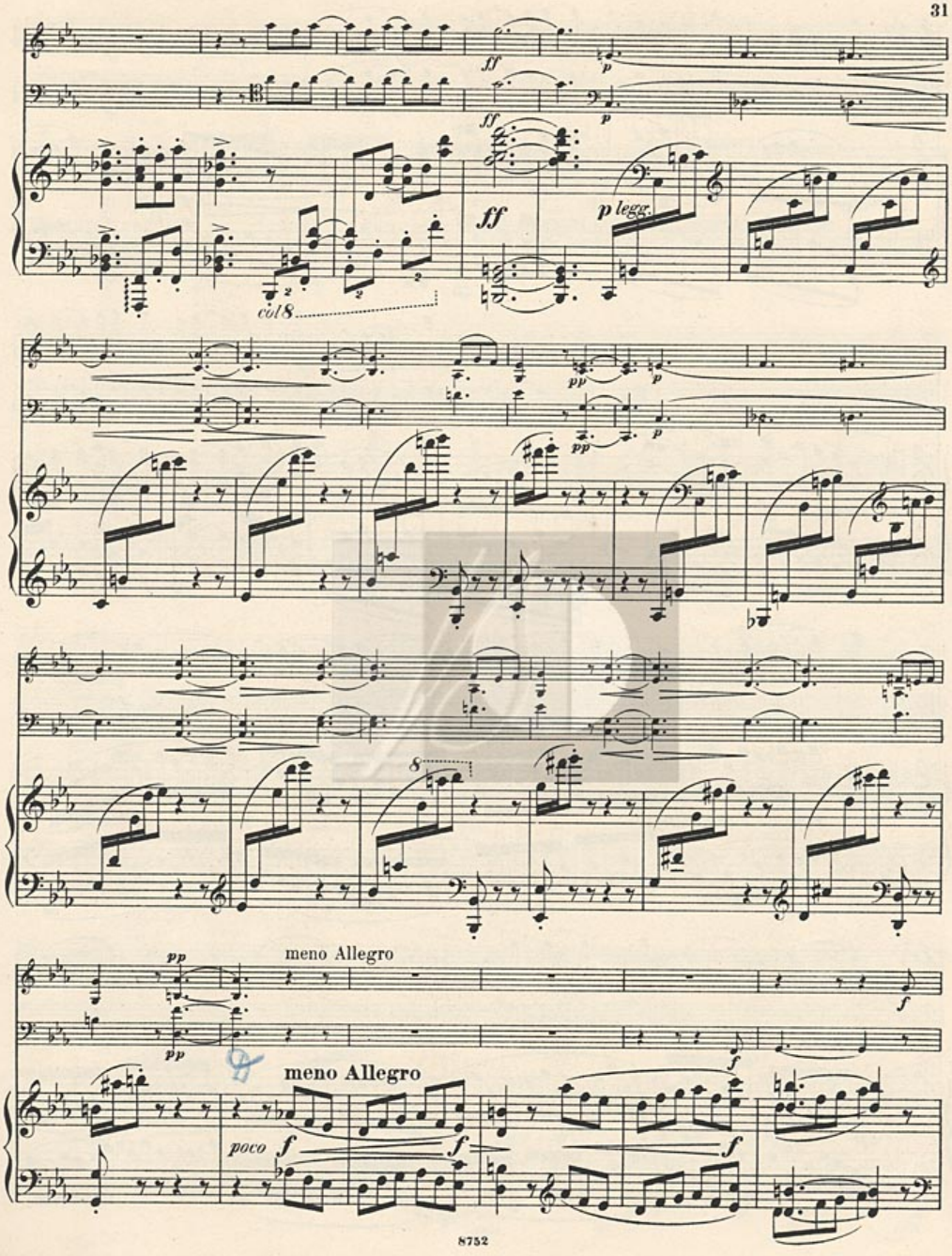
ff
p
ff
p
ff
p legg.
col 8
pp
p
pp
8
meno Allegro
pp
pp
f
f
meno Allegro
poco
f
f
f

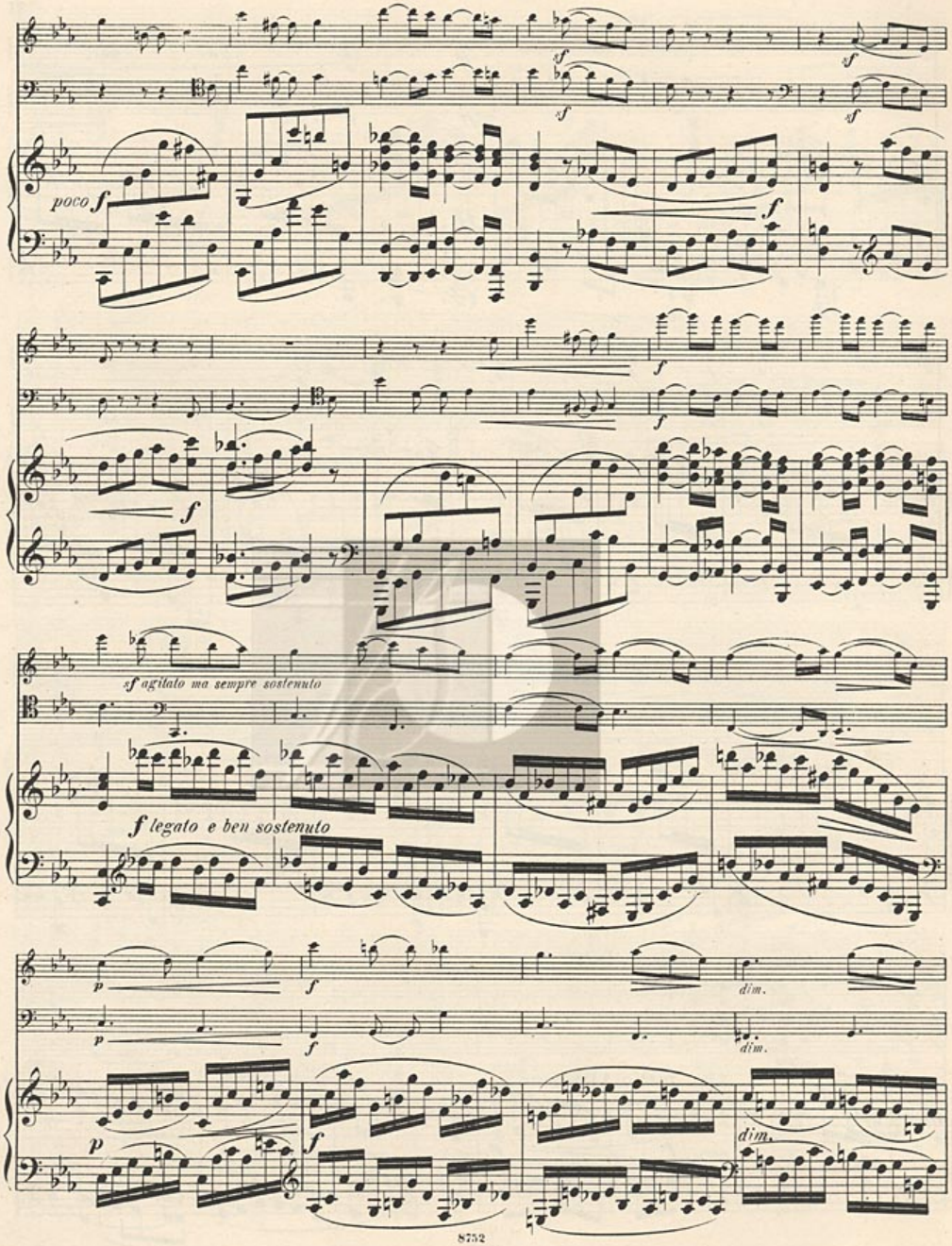
sf
sf
sf
poco f
f
f
f
f
sf agitato ma sempre sostenuto
f legato e ben sostenuto
p
f
dim.
p
f
dim.
p
f
dim.

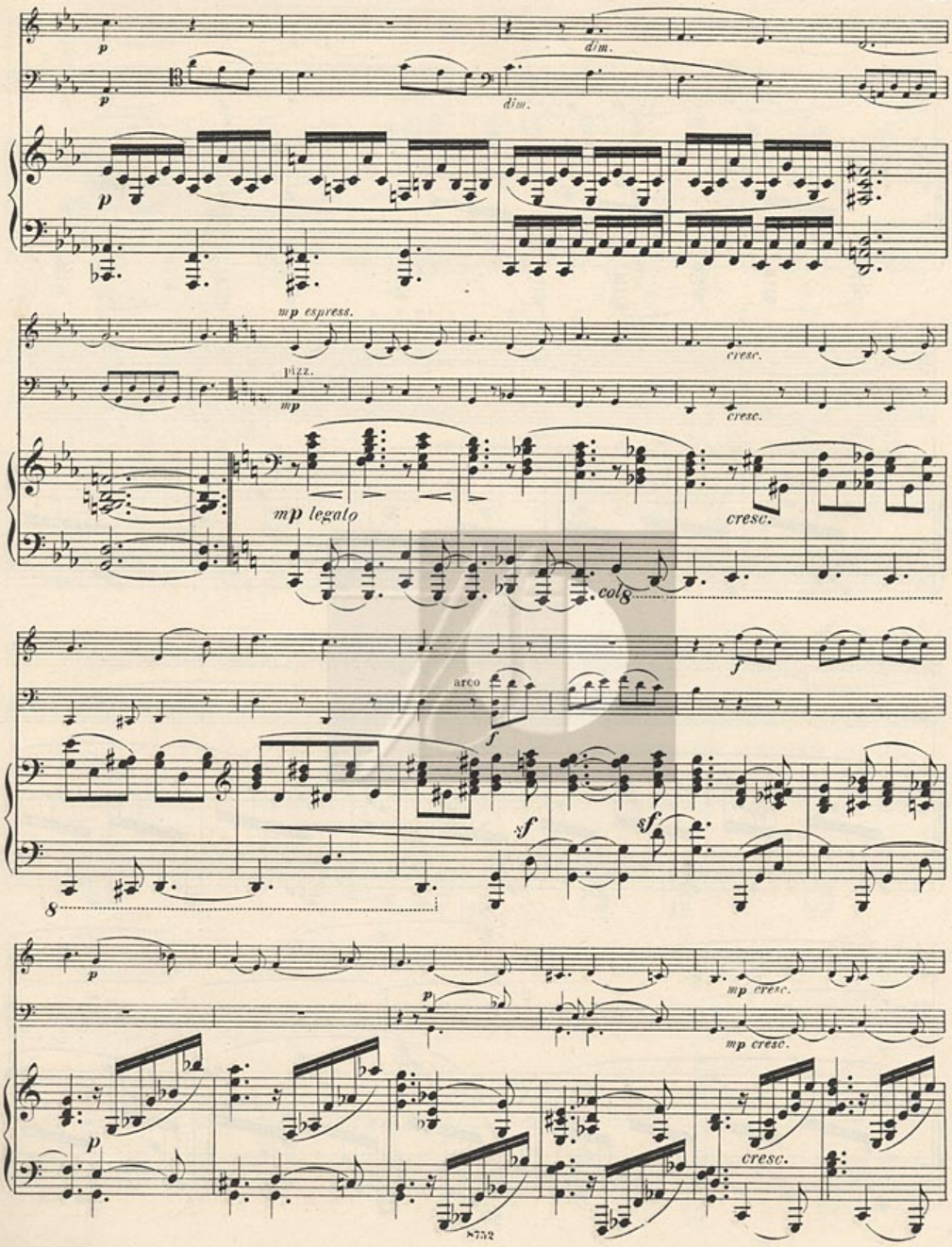
p
dim.
p
dim.
p
mp espress.
cresc.
pizz.
mp
cresc.
mp legato
cresc.
colg
arco
f
f
sf
sf
8
p
mp cresc.
p
mp cresc.
p
cresc.

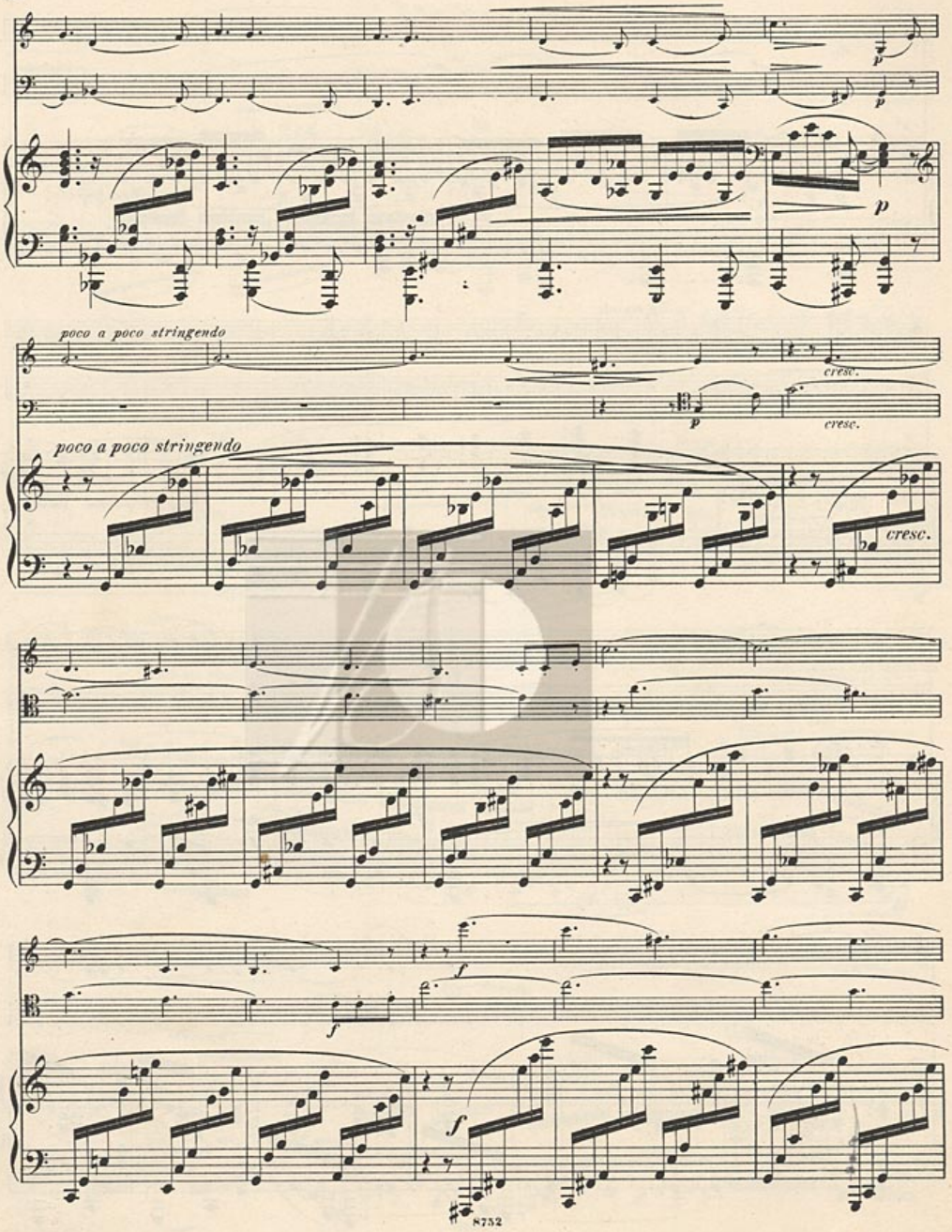
p
p
p
poco a poco stringendo
cresc.
p
cresc.
poco a poco stringendo
cresc.
f
f
f

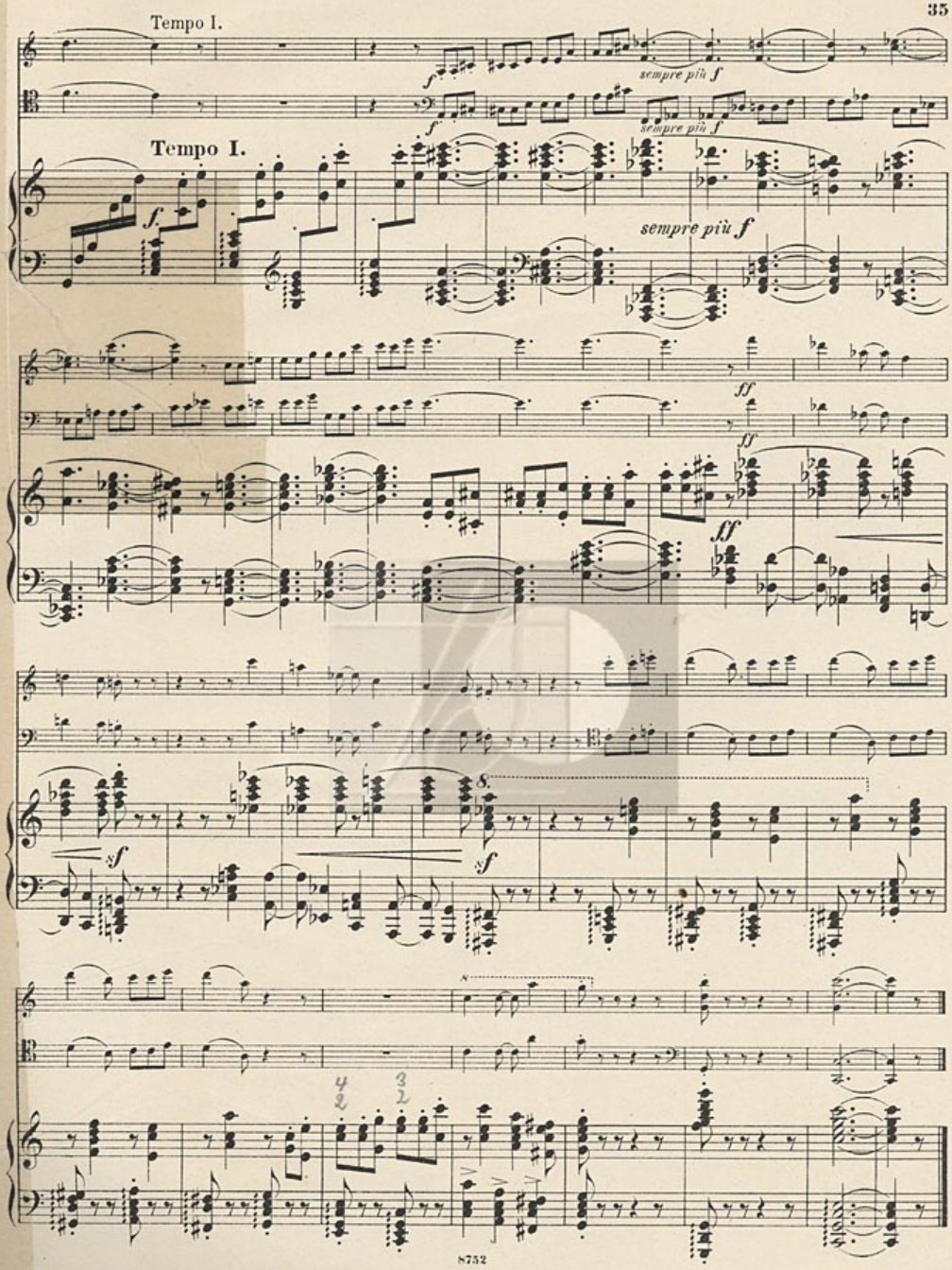
Tempo I.
sempre più f
Tempo I.
sempre più f
ff
sf
8