

To my uncle
CARL GOLDMARK

RM

SAMSON

Tone-Poem
For Orchestra

By
Rubin Goldmark

Score, \$10.00 net
Parts, \$15.00 net

NEW YORK · G. SCHIRMER · BOSTON

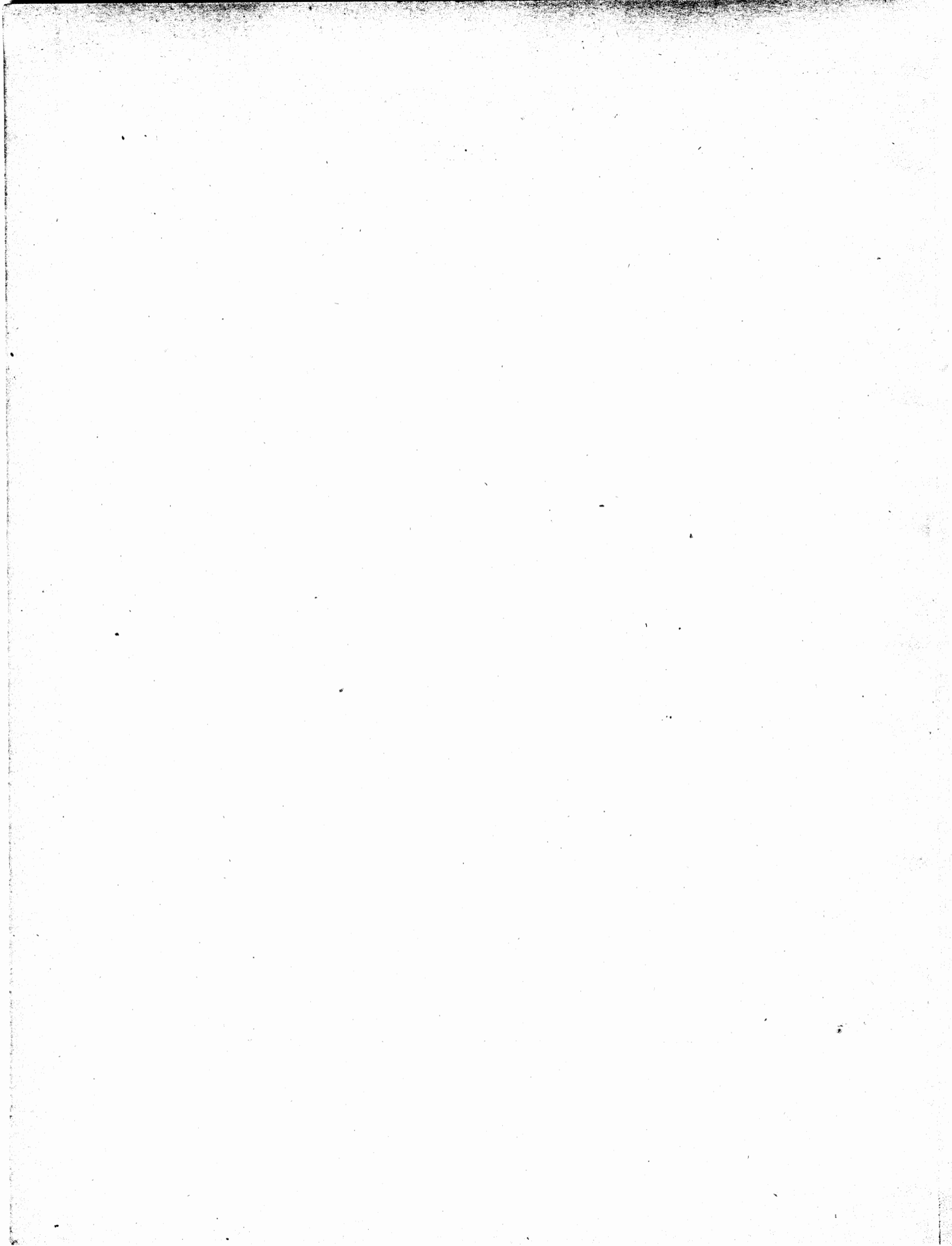

146507

To my Uncle
CARL GOLDMARK

SAMSON

Tone-Poem
For Orchestra

By
Rubin Goldmark

G. SCHIRMER
NEW YORK · BOSTON

SAMSON

A Tone-Poem

I. Samson

Rubin Goldmark

Adagio (♩ = 66)

- Flauto I^o e II^o
- Flauto III^o
(poi Ottavino)
- Oboè I^o e II^o
- Corno inglese
- Clarinetto I^o e II^o
in Sib
- Clarinetto basso
- Fagotto I^o e II^o
- Contrafagotto
- I^o e II^o
Corni in Fa
- III^o e IV^o
- I^a e II^a
Trombe in Sib
- III^a e IV^a
- Trombone I^o e II^o
- Trombone III^o
Tuba bassa
- Timpani
in Fa, Sib, Do, Mib
- Gran Cassa

Woodwind and Percussion section of the score. It includes parts for Flute I & II, Flute III (later Oboe), Oboe I & II, English Horn, Clarinet I & II in B-flat, Bass Clarinet, Bassoon I & II, Contrabassoon, Horns I & II in F, Horns III & IV, Trumpets I & II in B-flat, Trumpets III & IV, Trombone I & II, Trombone III and Bass Tuba, and Percussion (Timpani in F, B-flat, C, and C-flat, and Grand Cassa). The score features various dynamics such as *pp*, *p*, and *poco cresc.*, and includes performance instructions like *con bacch. di timp.* and *ppp sempre*.

- Arpa
- Violini Iⁱ
- Violini IIⁱ
- Viole
- Violoncelli
- Contrabassi

String and Harp section of the score. It includes parts for Harp, Violin I, Violin II, Viola, Violoncello, and Contrabasso. The score is marked *Adagio* and features dynamics such as *pp*, *p*, and *poco cresc.*. Performance instructions include *div.* (divisi) for the strings and *ppp sempre* for the harp.

2

2

3

I. Solo

espr.

mf

Ottavino
(Piccolo)

p

pp III

p

p

p

mf

div.

pp

div.

pp

p

3

4

4

5

5

7 Allegro energico (♩ = 120-126)

Allegro energico (♩ = 120-126)

7

f

f marcato

f marcato

f marcato

f marcato

mf

sf

sf dim.

p

sf dim.

sf dim.

sf dim.

pizz.

arco

div.

arco

p

p

8

8

9

stacc. *f sempre cresc.*

Picc. Ottavino *f stacc. ff*

f sempre cresc. stacc. ff

f sempre cresc. stacc. ff

f sempre cresc. ff

f sempre cresc. ff

div. in 3 f sempre cresc. ff

div. in 3 f sempre cresc. ff

div. in 3 f sempre cresc. ff

div. f sempre cresc. ff

f sempre cresc. ff

9

10

10

Platti bacch. di timpano

III

p

cresc.

cresc.

cresc.

mf

Upper System:

Lower System:

Dynamic Markings: *ff*, *p cresc.*, *mf cresc.*, *sf*, *f*.

Performance Instructions: *a 2*, *tr*, *3*.

15

mf cresc. *ff* *fff*

mf cresc. *ff* *sf* *fff*

tr *sf ff* *fff*

Piatti *fff*

mf cresc. *ff* *fff*

fff *fff* *fff* *fff*

fff *fff*

15

poco accel.

sf

sf

mf
molto espr.

Cl. I° e II° mutano in La

dim.

dim.

dim.

tr

tr

dim.

poco accel.

sf

sf

sf f

Solo
mp

f

dim.

II Delilah

Moderato (♩ = 92)

Flauto I^o e II^o

Flauto III^o
(poi Ottavino)

Oboè I^o e II^o

Corno inglese

Clarinetto I^o e II^o
in A

Clarinetto basso
in Sib

Fagotto I^o e II^o

Contrafagotto

I^o e II^o
Corni in Fa
III^o e IV^o

I^a e II^a
Trombe in Sib
III^a e IV^a

Trombone I^o e II^o

Trombone III^o
Tuba bassa

Arpa

Violini Iⁱ

Violini IIⁱ

Viola sola

Viole

Violoncelli

Contrabassi

con desiderio

p

con desiderio

I Solo

mf molto espress.

pp

pp

gliss.

p

con sord.

pp

con sord.

Moderato (♩ = 92)

con desiderio

mp

mf molto espress.

pp

con sord.

pp

con sord.

pp

pizz.

pp

(♩ = 80)

rit.

Picc. muta in Fl. III

mf

I Solo

mf espress.

sostenuto

I p

pp

pp

p

rit.

(♩ = 80)

pp

pp

pp

pizz.

pp

19

Fl. III *pp*

p
pp

pp

senza sord.

Violino Solo

mf espress.

senza sord.

pp

div.

div. in 3

pizz.

arco

pp

2 Violini

pp

19

20 Un poco più scorrevole (♩ = 88)
(Ein klein wenig fließender)

- Staff 1 (Violin I): *mf*, *mf*
- Staff 2 (Violin II): *mf*
- Staff 3 (Viola): *mutano in Sib*
- Staff 4 (Violoncello): *ff*, *ff*
- Staff 5 (Bass): *p*, *mf*, *mf*
- Staff 6 (Flute): *ff stridente*, *ff stridente*
- Staff 7 (Clarinet): *cresc.*, *cresc.*
- Staff 8 (Bassoon): *simile*

Un poco più scorrevole (♩ = 88)
(Ein klein wenig fließender)

- Staff 1 (Violin I): *mf*
- Staff 2 (Violin II): *mf*
- Staff 3 (Viola): *mf*
- Staff 4 (Violoncello): *mf*
- Staff 5 (Bass): *mf*
- Staff 6 (Flute): *mf*
- Staff 7 (Clarinet): *mf*
- Staff 8 (Bassoon): *mf*

poco string.

f cresc.

cresc.

f cresc.

f cresc.

f cresc.

f cresc.

f cresc.

sempre ff

sempre ff

f

mf

mf

p

p

con calore

poco string.

f cresc.

f cresc.

f cresc.

f cresc.

f cresc.

ff Picc. ff

I. III ff II IV ff

ff a tempo 8 poco riten.

sempre ff

dim.

sempre ff

dim.

sempre ff

dim.

sempre ff

dim.

sempre ff

dim.

f

dim.

dim.

dim.

f

ff

dim.

ff

dim.

ff

dim.

ff

dim.

ff

dim.

(♩ = 88)

(♩ = 88)

23 Andante molto tranquillo (♩ = 54)

Fl. I
Fl. II
Ob.
Cor. ingl.
Cl. I
Cl. II
Cl. basso
Fag. I
Fag. II
C. fag.

pp *p* *p*
p
p
p
p
p
p
p
mf

mf molto espress.
I Solo

Andante molto tranquillo (♩ = 54)

vi I
vi II
Ve. I
Ve. II
Vcelli I
Vcelli II
C. bassi

p *p* *p* *p*
p *p*
p

div.

mf

mf cresc.

mf cresc.

mf cresc.

mf cresc.

ppp con sord.

pp

pp

f

10 11

L'istesso tempo (♩. = 54)

mf

mf

mf

mf

trem.

trem.

trem.

mf cresc.

25 *p subito*

25 *p subito*

poco rit. *più rit.*

Arpa

vi I *poco rit.* *sf* *sf* *sf* *sf* III^a corda *più rit.* IV^a

vi II *mf* *div.* *p*

Ve. *mf* *p*

V. celli *mf* *p*

C. bassi *mf* *p* *più rit.*

26 Molto tranquillo (♩ = 48)

Ob. *mp*

C. ingl. *mp*

Cl. *mp*

Fag. *mp* *espr.* *a 2* *mp* *espr.* *I* *mf* *mf*

Cor. *III* *IV p* *p*

vi I *p* *pp*

vi II *p* *pp*

Ve. *p* *pp*

V. celli *p* *espr.*

C. bassi *pp*

Molto tranquillo (♩ = 48)

27 Poco più mosso (♩. = 63)

poco accel.

Fl.

Ob.

C. ingl.

Cl.

Fag.

Cor.

Tbe.

T. bone

Tuba

Timp.

poco accel.

Poco più mosso (♩. = 63)

vi I

vi II

Ve.

V. celli

C. bassi

28 *Largamente* (♩ = ♩) *Breit*

Lento (♩ = 58)

Largamente (♩ = ♩) *Breit*

Lento (♩ = 58)

III The Betrayal

29 Moderato (♩ = 112)

Flauto I^o e II^o

Flauto III^o
(poi Ottavino)

Oboe I^o e II^o

Corno inglese

Clarinetto I^o e II^o
in Sib

Clarinetto basso

Fagotto I^o e II^o

Contrafagotto

I^o e II^o
Corni in Fa

III^o e IV^o

I^o e II^o
Trombe in Sib

III^o e IV^o

Trombone I^o e II^o

Trombone III^o
Tuba bassa

Timpani
muta in Sol-*Re*

Arpa

Moderato (♩ = 112)

Violini Iⁱ

Violini IIIⁱ

Viole

Violoncelli

Contrabassi

Più sostenuto (♩ = 80)

Più sostenuto (♩ = 80)

30 Allegro molto (furioso) (♩ = 160)

Allegro molto (furioso) (♩ = 160)

Adagio Lento
lunga

rit.

a 2

31 Allegro giusto (♩ = 144)

Furioso (♩ = 160)

Allegro giusto (♩ = 144)

Furioso (♩ = 160)

32 Appassionato

Appassionato

33

33

34 Agitato

Agitato

35

rit.

36

Allegro (♩ = 144)

Poco meno mosso
Etwas langsamer

Poco meno mosso
Etwas langsamer

35

36

Lento
Langsam

rit.

rit.

Lento
Langsam

rit.

rit.

IV In the Temple

37 Lento (♩ = 60)

Flauto I^o e II^o

Flauto III^o
(poi Ottavino)

Oboe I^o e II^o

Corno inglese

Clarinetto I^o e II^o
in Sib

Clarinetto basso

Fagotto I^o e II^o

Contrafagotto

I^o e II^o
Corni in Fa

III^o e IV^o

I^o e II^o
Trombe in Sib

III^o e IV^o

Trombone I^o e II^o

Trombone III^o
Tuba bassa

Timpani
Mi, Si, Sib

p molto sostenuto

mf

p molto sostenuto

p molto sostenuto

p

p

Arpa

Lento (♩ = 60)

Violini Iⁱ

Violini IIⁱ

Viole

Violoncelli

Contrabassi

37

39

poco rubato

Poco più mosso

39

40 Ancora più mosso (♩ = 112)

Ancora più mosso (♩ = 112)

molto rit.

rit.

41 Andante (♩ = 66)

accel. *poco rit.*

ff *a 2* *ff* *ff sempre* *ff sempre* *tr* *tr* *tr* *tr* *mf*

tr. *accel.* *poco rit.* *trem.* *sf sf* *trem.*

43 Allegro molto (♩ = 168)

mp stacc. a 2

pp mf mp

Allegro molto (♩ = 168)

pp mf pp f

sempre stacc.
poco cresc.

sempre stacc.
poco cresc.

sempre stacc.
poco cresc.

stacc.
poco cresc.

mf

f

mf

pp
III

p sempre

p sempre

p sempre

p sempre

p sempre

mf

mf

f

mf

mf

44

f sempre stacc.

f sempre stacc.

f sempre stacc.

f sempre stacc.

f

f sempre stacc.

mf

mf

mf

mf

mf

mf

mf

tr

mp

tr

mp

tr

pp

pizz. div.

mf

tr

mf

tr

f

pp

pizz

arco

f

tr

mf

p

44

45

a 2

45

cresc. molto

46 Più largam.
Breiter

accel. *rit.*

fff *fff* *fff* *fff*

tr *tr*

46 Più largam.
Breiter

accel. *rit.*

fff *fff* *fff* *fff*

trem.

8

3 3 3 3 3 3 3 3 3 3

3 3 3 3 3 3 3 3 3 3

3 3 3 3 3 3 3 3 3 3

3 3 3 3 3 3 3 3 3 3

3 3 3 3 3 3 3 3 3 3

a 2

div.

b b b b b b b b b b

(♩ = 132)

ff con forza

ff con forza

ff con forza

ff con forza

ff con forza

ff chiuso

ff chiuso

Piatti

f vibrando

Tamb. milit.

ff

(♩ = 132)

ff trem.

ff trem.

Key markings and instructions include:

- Dynamic markings:** *ff* (fortissimo), *fff* (fortississimo).
- Articulation:** *aperto* (open) and *chiuso* (closed).
- Performance instructions:** *pizz.* (pizzicato), *arco* (arco).
- Rehearsal mark:** *a 2* (second ending).
- Percussion:** Timp., Piatti, Tamb. milit. with specific rhythmic patterns.
- Text:** *in Fa, Do, Fa* (in F, C, F).

Allegro molto

48

- Violin I and II: *tr.*, *p.*, *a₂*
- Viola: *tr.*, *b₂*
- Violoncello: *tr.*, *b₂*
- Bass: *tr.*, *a₂*
- Double Bass: *tr.*, *a₂*
- Piano: *fff*, *a₂*, *3*
- Flute: *fff*, *a₂*, *3*
- Oboe: *fff*, *a₂*, *3*
- Clarinet: *fff*, *a₂*, *3*
- Trumpet: *fff*
- Trombone: *fff*
- Timpani: *fff*, *bacch. di legno*, *Holzschlagel*
- Snare Drum: *fff*, *Piatti*, *vibrando*, *Tamb. milit.*
- Triangle: *fff*, *Triang.*
- Gong: *fff*, *G.C.*
- Arpa: *fff*, *glissando*

Allegro molto

- Violin I and II: *div.*, *fff*
- Viola: *div.*, *fff*
- Violoncello: *div.*, *fff*
- Bass: *div.*, *fff*
- Double Bass: *fff*
- Piano: *fff*
- Flute: *fff*
- Oboe: *fff*
- Clarinet: *fff*
- Trumpet: *fff*
- Trombone: *fff*
- Timpani: *fff*
- Snare Drum: *fff*
- Triangle: *fff*
- Gong: *fff*
- Arpa: *fff*

Arpa (48) *fff*

Performance instructions include: *f*, *mf*, *p*, *f cresc.*, *a 2*, *f con duolo*, *molto espress.*, and *mf con duolo*.

51

51

dim.
