

376281

Großes

QUARTETT

FÜR

zwei Violinen, Viola & Violoncello

componirt und

Seiner Königl. Hoheit dem regierenden Herzoge

HERZOG

VON

Sachsen-Coburg-Gotha

in tiefster Ehrfurcht gewidmet

VON

JONAS LACHNER

OP. 51

N^o 14266.

P. 4 Fl. - 48 Kr.

Signaturen der Verleger. Eingetragen in das Archiv der Union.
MAINZ, BEI B. SCHOTT'S SÖHNEN
Brüssel bei Gebrüder Schott. London bei Schott & Co.
2, Rue de la Langue. 159, Regent Street.
Vollständige Auslieferungslager:
Leipzig bei C.F. Leode. Wien bei H.F. Müller.
Holland bei H.F. Lichtenauer.

Déposé à la Bibliothèque Impériale de France
en Dépôt chez J. Hartmann Boulevard des Capucines N^o 45 à Paris.

Viola.

QUARTETT.

IGNAZ LACHNER Op: 51.

Allegro moderato.

p

mf *p*

cres. *f* *p* *tr* *3* *f*

mf *cres.* *tr* *pp*

cres. *f*

ff

p *mf* *p*

mf *p* *p* *mf*

con espress. *p*

p *cres.* *tr* *pp*

Viola.

tr

mf

f

mf

f

f

pp

cres.

ff

p

p

pp

cres.

fp

fp

fp

p

f

p

f

f

ff

p

10 20 3

f

p

f

p

f

p

f

p

1 2 3 4 5

p

pp

f

p

6 7 8 9 1

p

1 2 3 4 5 6 7 8 9 10 11 1

f

p

Viola.

- Staff 1: *mf* (mezzo-forte), *ff* (fortissimo)
- Staff 2: *p* (piano)
- Staff 3: *cres.* (crescendo), *f* (forte)
- Staff 4: *ff* (fortissimo), *p* (piano), *f* (forte)
- Staff 5: *p* (piano), *mp* (mezzo-piano)
- Staff 6: *fp* (fortissimo-piano), *mf* (mezzo-forte)
- Staff 7: *cres.* (crescendo), *pp* (pianissimo)
- Staff 8: *pizz.* (pizzicato), *arco.* (arco)
- Staff 9: *mf* (mezzo-forte), *p* (piano)
- Staff 10: *p* (piano), *cres.* (crescendo), *f* (forte), *p* (piano), *f* (forte), *tr* (trill)

Viola.

Eleventh staff of music, starting with a treble clef and a key signature of one sharp. It features eighth notes with slurs, a dynamic marking of *f*, and a *pp* marking.

Twelfth staff of music, starting with a treble clef and a key signature of one sharp. It features eighth notes with slurs, a *cres.* marking, and a dynamic marking of *ff*. A circled number '2' is at the end of the staff.

Viola.

- Staff 1: *p*
- Staff 2: *p*, *fp*, *fp*, *fp*, *fp*, *mf*
- Staff 3: *f*, *p*, *f*
- Staff 4: *p*, *cres.*, *f*
- Staff 5: *deces.*, *dim.*, *p*, *cres.*
- Staff 6: *ff*, *mf*, *ff*
- Staff 7: *mf*, *mp*
- Staff 8: *cres.*
- Staff 9: *f*, *p*, *pp*, *mp*
- Staff 10: *p*, *pp*
- Staff 11: *mf*, *f*, *mf*
- Staff 12: *f*, *mf*, *f*
- Staff 13: *ff*, *p*, *arco.*, *ff*

Viola.

Andante
con moto.

Viola.

sempre f

Viola.

pp mf p pp mf p
f p pp *cres.* *ff*
con espress.
mp *sempre pp*
mf *f* p *f* p mf p
mf mf *cres.* *f*
ff p
pp mf *f* p pp mf pp
mf p p p pp

Viola.

Presto.

Scherzo.

Moderato.

Trio.

Scherzo D.C. die ersten zwei Theile durchaus das Trio mit Repet.; dann wieder D.C. durchaus bis zum Trio.

All^o vivace.

Finale.

Viola.

- Staff 1: *ff*
- Staff 2: *ff*
- Staff 3: *p*, *f*, *ff*
- Staff 4: *p*, *3*
- Staff 5: *pp*
- Staff 6: *cres.*, *f*
- Staff 7: *p*, *f*
- Staff 8: *p*
- Staff 9: *p*, *mf*
- Staff 10: *f*, *ff*
- Staff 11: *f*, *10*, *20*, *p*

Viola.

Viola.

Viola.

f

ff

p

mf

cres - - - cen - - - do. ff

mp

mf con espress.

pp

f

p *f* *ff*

p *mf* *p* *mf*

Viola.

p *cres.*
ff *f*
p *f* *p* *f* *p* *f*
p *ff*
pp *cres.* *ff*
mp *mf* *p* *cres.*
pp *p* *f*
f
ff
p
f *pp* *mf* *pp* *ff* *arco.*
pizz.

376281

Großes

QUARTETT

FÜR

zwei Violinen, Viola & Violoncello

componirt und

Seiner Königl. Hoheit dem regierenden Herzoge

HERZOG

VON

Sachsen-Coburg-Gotha

in tiefster Ehrfurcht gewidmet

VON

JANAZ LACHNER

OP. 51

N° 14266.

P. 4 Fl. 48 Kr.

Manuskript der Verleger. Eingetragen in das Archiv der Union.

MAINZ BEI D. SCHOTT'S SÖHNEN

Brüssel bei Gebüder Schott. London bei Schott & Co.

2 Rue de l'Orangerie.

159 Regent Street.

Vollständige Auslieferungslager:

Leipzig bei C.F. Neude. Wien bei H.F. Müller.

Rotterdam bei H.F. Lichtenauer.

Déposé à la Bibliothèque Impériale de France
en Dépôt chez Hartmann Boulevard des Capucines N° 45 à Paris.

Violoncello.

QUARTETT.

IGNAZ LACHNER Op: 51.

Allegro moderato.

p

mf *p* *p* *>cres.>*

f *p* *f*

p *cres.* *tr* *pp*

cres. *f*

ff

p *mf* *p* *mf*

p *p* *mf* *p*

p *p*

cres. *pp*

Violoncello.

Violoncello.

- Staff 1: *mf* (mezzo-forte), *ff* (fortissimo)
- Staff 2: *pizz.* (pizzicato), *p* (piano), *arco.* (arco)
- Staff 3: *cres.* (crescendo), *f* (forte)
- Staff 4: *ff* (fortissimo), *p* (piano)
- Staff 5: *f* (forte), *mp* (mezzo-piano)
- Staff 6: *fp*¹, *fp*², *fp*³, *fp*⁴, *fp*¹, *fp*²
- Staff 7: *fp*³, *fp*⁴, *pp* (pianissimo)
- Staff 8: *pizz.* (pizzicato), *arco.* (arco)
- Staff 9: *mf* (mezzo-forte), *p* (piano)
- Staff 10: *p* (piano), *cres.* (crescendo), *f* (forte), *p* (piano), *f* (forte)

Violoncello.

Eleventh staff of music, bass clef, key signature of one sharp. It begins with a crescendo (*cres.*) marking, followed by a fortissimo (*ff*) dynamic, and ends with a second ending bracket (*2*).

Violoncello.

Violoncello.

Andante
con moto.

p
>p
p
mf
p
mf
p
f
mp
con espress.
pp
cres.
f
pizz.
p
pp
pp arco.
mf
p
f
tr
f
f
p
f
mf
p
p
pp
f
sempre f

Violoncello.

Violoncello.

Violoncello.

Presto.

Scherzo.

f *p* *cres.* *ff* *p* *f* *p* *ff* *mf* *p* *f* *mf*

Moderato.

Trio.

pp *mf* *p* *mp* *pp* *mf* *p*

>1 >2 >3 >4 <>5 >6 7 8 >9 >10 >11

1^o 2^o

6 7 8 *pp* 9 10 11

1^o 2^o

Scherzo D.C. die ersten zwei Theile durchaus das Trio mit Repet., dann wieder D.C. durchaus bis zum Trio.

All^o vivace.

Finale.

p *f* *p* *f*

Violoncello.

Violoncello.

Violoncello.

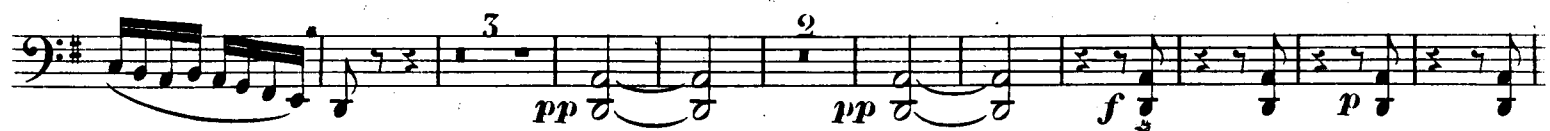

Violôncello..

Violoncello.

pp *cres.*

ff *p*

sempre staccato. *p*

cres.

p

pp 1 2 *mf* 3 4 5

f

ff

p *f* *p* *ff* *mf* *pp* *pizz.* *arco.* *ff*

Fine.

